"Sail on, sail on, and on and on."

The LOS ANGELES Times

In Three Parts — 44 Pages
PART I — TELEGRAPH SHEET — 16 PAGES

GREATER SOUTHERN CALIFORNIA

TUESDAY MORNING, JULY 5, 1927. C DAILY, 5 CENTS. SUNDAY, 10 CENTS.

Liberty Under Law—Equal Rights—True Industrial Freedom

CRASH ENDS GRACE HOP

Flyer Weeps at End of Hopes

Plane Plunges Shortly After Take-off for California from Kauai Island

Pilot and Dog With Him in Ship Escape Injury as Rudder Goes Bad

HONOLULU, ISLAND OF KAUAI (T. H.) July 5 (AP)—The stunt flyer of the motion pictures, Richard Grace of Los Angeles, crashed to earth in the plane here today shortly after he took off for the California coast. Grace and the dog which accompanied him were unhurt but the plane was damaged so badly that the trans-Pacific flight of more than 2400 miles may be abandoned.

Grace made a good take-off at 6:15 a.m. from the rough and bumpy "landing sands" runway, which apparently had punctured the tires of the plane's wheels, halting two attempts to fly. He circled the island before casting his machine before the wind across the Pacific.

TAIL FLUTTERS

Trouble developed when the plane reached the village of Koloa. The tail of the monoplane was seen to flutter and then the plane plunged into a thorny bushes at the end of the flying field. Grace had been in the air only minutes when he returned to land at 6:15 a.m.

Scratches and one wing were damaged and there was other damage, but gasoline and motor were in-

[illegible] hearthbroken to the home where he had been a guest. [illegible] Easton B. Koger, [illegible] looks down with disappointment, and was unable to see [illegible] to explain the cause of the [illegible]

"Oh, my boat, and that's all right, my," Grace said brokenly. "I'll look for another trans-Pacific [illegible] not been formulated. Ma- [illegible] ordered to rebuild the [illegible] it was said that Grace may return to Honolulu [illegible] stock of the said Julian Petroleum Corporation, or any [illegible] interest therein or thereto [illegible] owned by the certificate [illegible] ... much as [illegible] ... shares [illegible] ... This notice is given [illegible] order of the District [illegible] United States for the [illegible] District of California, [illegible] ... wherein and whereby [illegible] ... were opened were [illegible] ... manufacturing. Please [illegible] ... advertiser is a business man [illegible] ... interested in acquiring [illegible] ... assets or stocks. High- [illegible] ... with fast ones, save your [illegible] ... mins. Address R. box [illegible] ...

[illegible] of the rudder trouble [illegible] ... [illegible] ... Experts think it [illegible] ... has been due to strain brought [illegible] ... machine as it roared down [illegible] ... runway with a load of [illegible] ... 600 pounds.

[illegible] crash was the twenty-fifth [illegible] ... he began flying at [illegible] ... of 23. He is now 30. To [illegible] ... during for picture audiences, [illegible] ... of them in the [illegible] ... sixteen planes. His [illegible] ... crashes were accidents [illegible] ... of them in the [illegible] ... of his work as a stunt flyer.

[illegible] ... accident [illegible] ... was nearly [illegible] ... cracked a vertebra in his [illegible] ... earned for him the sobriquet [illegible] ... "the broken-necked flyer."

[illegible] ... flight which failed was to have [illegible] ... to San Francisco, 2400 [illegible] ... to Los Angeles, about 115 [illegible] ... dependent on gasoline [illegible] ... Grace came to the islands [illegible] ... last, and had made several [illegible] ... to take off before the ac-

COOLIDGE IN WEST TOGS

Dons Red Shirt and Chaps

Complete Cowboy's Outfit Given to President for Birthday

Boy Scouts Present Horse; Has to Call for Help to Adjust Regalia

RAPID CITY (S. D.) July 4. (AP)—President Coolidge was given a complete cowboy outfit today on his fifty-fifth birthday and he brought delight to his guests and Boy Scouts, who presented the outfit, by appearing on the front lawn of the State game lodge in the full regalia of a western horseman.

The hills surrounding the lodge resounded with cheers as the President returned from the house in the middle of his birthday party wearing a bright red shirt, blue kerchief, chaps, boots, spurs and "ten-gallon" hat.

Mrs. Coolidge appeared surprised, but Walter Flachfenhar, leader of the cowboy band of Terry, Mont., who presented the chaps and who helped the President from New England into his cowboy outfit, let loose a "rip" as he walked down the steps with Mr. Coolidge. The guests took up the yell as the President made his way slowly to protect the new spurs he had donned.

DIDN'T RIDE HORSE

Smilingly enjoying the party, the President turned himself into the hands of his guests, cheering cowboys from Terry and a happy troop of Boy Scouts from Custer, S. D. They asked for pictures in every pose and he did everything but ride the frisky bay mare given him by the Scouts.

Photographers had field day as they caught the President in his strange attire and there were cries for more films, as he did one unexpected thing after another. Mrs. Coolidge finally came to the rescue and loaned her hand motion-picture machine, which she has been using freely, to James Lillis, one of the photographers who had run out of films.

Although "Kit," the birthday horse, was a bit startled at all the commotion, Mr. Coolidge held a tight rein and led her about the lawn in order to make possible a picture of her with the Scouts.

Journeying 350 miles in automobiles from Terry, the cowboy band of twenty-five pieces serenaded Mr. Coolidge from the front lawn while he was at lunch. As he and Mrs. Coolidge came from the lodge the twenty-four Boy Scouts rode down from the hills at Custer, fifteen miles away, on horses. They rode past in formation and saluted the President.

GIFTS PRESENTED

After the leader had presented the greetings of the two organizations to the President he received each outfit and then was presented gifts by them. The band gave him a pair of buckskin chaps with the letters "Cal" outlined in silver studs on each leg. The chaps also bore a leather medallion picture of a cowboy riding a bucking bronco.

A broad smile lighted Mr. Cool-

(Continued on Page 2, Column 5)

Julian Preferred!

ARMY MEN TO FLY OVER HONOLULU

Maitland and Hegenberger Will Give Hawaiian City View of Giant Fokker

HONOLULU (T. H.) July 4. (AP)—Lieut. Lester J. Maitland and Albert Hegenberger, army flyers who arrived at Wheeler Field from Oakland last Wednesday morning from the north, making it impossible for Honolulu residents to see them prior to their landing, will fly their sixton Fokker monoplane over the city tomorrow morning.

The flyers will be guests at noon at a luncheon by the Honolulu chapter of the National Aeronautical Association and in the evening will be dinner guests of the Sojourners' Club, a Masonic organization. Both the aviators are Masons.

Their plan to leave by steamer for the mainland Wednesday morning is still tentative, as they have not received official army orders to return. The two aviators spent most of today going over their plane in preparation for tomorrow's flight.

Editor Bailey of Texas Answers Death Summons

HOUSTON (Tex.) July 4. (AP)—Col. George M. Bailey, one of the outstanding old-school newspaper editors of the Southwest and editor of the Houston Post-Dispatch, died here tonight.

The courage he had given for nearly half a century to his newspaper work had carried him through an extended illness, which slowly sapped his strength.

Three months ago when he was chosen one of thirty outstanding American editors to make a tour of Europe, studying its political, financial and sociological aspects for the Carnegie Foundation, he was given an elaborate testimonial banquet here, attended by scores of prominent men of this section.

COLLEEN MOORE AND COMPANY RECONCILED

NEW YORK, July 4. (Exclusive)—The "feud" between First National Studios and Colleen Moore seems to have been settled amicably. Richard A. Rowland, general and production manager of First National, has issued invitations for a tea-dance in Miss Moore's honor at the Plaza Hotel Thursday.

The "Queer Noise" That Thomas A. Edison Captured

Do you know that the first speech of man to be reproduced mechanically was:

"Mary Had a Little Lamb"—

Read the absorbing authentic story of the rise of a 15-year-old news butcher to the greatest inventor and scientist of the age.

In the Next

Sunday Times

ARCTIC JUSTICE FLIES NOW

Judge, Prosecutor and Marshal in 1600-Mile Tour by Plane to Hold Court in Alaska

WISEMAN (Alaska) July 4. (AP)—Flying justice has supplanted the traditional iron-fisted law of the Northland's gold hunters. Today the first Federal court ever to penetrate the Arctic Circle arrived by airplane from Fairbanks, completing in three hours a journey that would have taken a month by dog team.

District Judge Cecil H. Clegg, accompanied by the Prosecuting Attorney, United States Marshal and the court stenographer is carrying law on a whirlwind tour of 1600 miles. From here they go to Ruby and thence back to Fairbanks, making in a few days a trip that would have taken the better part of the summer if traversed over the snow-covered trails.

The aerial court was welcomed to this frontier town by the entire population of the Koyukuk district with dances of the Eskimo and the white man staged in a pioneer igloo.

A greater curiosity than the flying justice were watermelons, cantaloupes and cherries brought in the plane, luxuries never before seen in Wiseman.

The long-distance record for carrying justice into the north was formerly held by Judge Clegg and Prosecuting Attorney E. B. Collins who last winter spent several months traveling 1400 miles by dog team from Fairbanks to hold court in Bethel.

Five Children and Mother Die in Grade Crash

NIAGARA FALLS (N. Y.) July 4. (AP)—A mother and five of her children were killed and two other members of the family were injured tonight when a passenger train struck their automobile at a grade crossing in Echota, a suburb of Niagara Falls.

The dead are:

Mrs. Mary Pawloff, 35 years of age; her 5-year-old daughter Margaret and four sons, Andrew, 16; Theodore, 9; Walter, 6, and Carl, an infant. The family lived here.

The husband and father, Samuel Pawloff, and another son, Michael, 8, were injured seriously.

The crossing flagman said Pawloff disregarded his signal to stop.

Flurry of Snow for Fourth in New York State

ALBANY (N. Y.) July 4. (AP)—Several points in up-State New York experienced the coldest Fourth of July on record today. Dannemora reported a flurry of snow tonight.

At Rochester the minimum temperature was 48 deg. and the maximum 67.

GUNS HALT RESCUE BY PRISONERS

Sing Sing Inmates Plead to Succor Canoeists Who Drown, But All in Vain

OSSINING (N. Y.)—July 4. (AP)—Prison rules today held dozens of willing rescuers in check as three young canoeists drowned in the Hudson near Sing Sing's gray walls. The canoeists, whose identity is not known and whose bodies have not been recovered, were thrown into the river when their canoe, raked by a stiff wind, capsized near the Sing Sing wharf.

Sing Sing's 1200 prisoners watched the three men struggle to save themselves. Some wept and others sought guards to allow them to leap over the fence that protects the dock. The guards, however, covered the men with rifles and threatened to shoot any man who went to the assistance of the drowning men.

The wind had blown the canoe near the wharf and one man was reported to have drowned about fifteen feet from it. The tragedy upset the prisoners and some refused to eat an Independence Day dinner later.

Warden Lawes said that previous faithlessness of prisoners had actuated the guards who feared prisoners permitted to aid the drowning men might attempt to escape.

Prison officials said that no one save Warden Lawes is authorized to release prisoners in an emergency, and before the warden could be reached the canoeists had been lost.

Col. Lindbergh on Way Home From Ottawa

HASBROUCK HEIGHTS (N. J.) July 4. (AP)—Col. Charles A. Lindbergh landed this afternoon at Teteboro air port near here, having flown from Ottawa, where he attended the Jubilee celebration.

STARS' HEAT TO BE TESTED

Instrument so Delicate It Would Feel Match 5000 Miles Away Will be Used

WASHINGTON, July 4. (AP)—Carrying an instrument so delicate that it is believed it could measure the heat of a match 5000 miles away if no atmosphere intervened, Dr. Charles G. Abbott, acting secretary of the Smithsonian Institution, has started for Mt. Wilson, California, to continue the measurement of the heat of the stars.

The instrument, so frail that flies' wings are used in its make-up, is described as an improved radio meter, ten times more sensitive than the one used by Dr. Abbott in 1923 when he made the first determinations of the heat spectrum of ten of the brighter stars other than the sun in the history of astronomy.

With the new instrument Dr. Abbott believes it will be possible to observe the heat of the spectra of stars fainter than the pole star.

The Smithsonian official also plans to visit the solar radiation observatory on Table Mountain, Cal., where daily observations of the variations of the sun are being made in co-operation with stations in Chile and Southwestern Africa to determine the sun's influence on weather conditions.

HERO SEIZES RUM SHIP

Ensign Captures 18 on Vessel

Lone Officer Defies Seas and Leaps to Deck of $500,000 Prize

Coast Guardsman Holds Crew in Subjection Until Other Officers Arrive

NEW YORK, July 4. (Exclusive)—The bravery of one ensign of the Coast Guard in defying a high sea and the darkness of the night was responsible for the single-handed captured of eighteen men aboard a rum runner and the confiscation of asserted liquor valued at $500,000 early this morning. Charles L. Duke, ensign in command of the forty-foot cutter 2327, is believed to have performed a feat unique in the history of the prohibition service when he brought his boat alongside the rum ship Economy and with revolver in hand leaped aboard the vessel and placed the crew under arrest.

About 1:30 o'clock the cutter was cruising in the lower bay when the lookout spotted the outlines of a vessel without lights. A fifty-mile gale was blowing from the northeast and whipping the waters of the bay into twenty-foot waves. Ensign Duke was notified of the vessel and, coming on deck, ordered a shot to be fired across the ship's bow. No heed was paid to the warning and the ship began to disappear in the darkness. The commander ordered the cutter full speed ahead.

As the larger ship passed through the narrows the cutter was gaining. Several more rounds of shots were fired half a mile from quarantine and the cutter drew alongside. The Coast Guardsmen were then able to read the name Economy on the stern. Ensign Duke drew his revolver and went to the bow of his ship. While the boat tossed about on the rough sea, Duke waited his chance. When both ships dipped into a trough at the same time he leaped on the starboard deck of the Economy. The crew of the rum ship had not anticipated such daring and retreated before Duke as he ran toward the bridge. Threatening the wheelsman with the revolver, the ensign ordered the engines reduced to a slow speed. As there were only three men aboard the cutter it was dispatched to Base No. 2 on Staten Island, where Commander C. A. Jones was notified. He immediately sent eleven man to Duke's aid.

When the extra men arrived the vessel was searched. Both holds were discovered filled with cases. It was found that none of the seals on the bottles had been broken and the cargo was estimated to be worth $500,000. The customs officials were notified and the vessel brought to anchor off Bedloe's Island. The crew were put under heavy guard after they refused to turn over the ship's papers and give the name of the captain. The Economy is a 1000-ton steamer and was flying the British flag when captured.

Duke was highly commended by Commander Jones, who said that the ensign might easily have been killed in two ways, either in leaping from his ship to the rum vessel or by the members of the crew of the Economy.

"It was a marvelous piece of work," said Commander Jones, "and I consider you fortunate that you were not attacked by these men, who knew that if convicted they will serve long terms in Federal prison."

Duke, who is about 30 years of age, has been in the service about five years. He has been an ensign for two years. After shaking hands with the men at the base, he returned nearly exhausted to his home in Jersey City.

Will Rogers Remarks:

BEVERLY HILLS, July 4.—[To the Editor of The Times:] Well, this is the Fourth of July, and my kids popping these giant crackers haven't been any great patriotic solace to "my old battle-scarred tummy." This is Coolidge's and Georgie Cohan's birthday. Georgie writes his country's songs and Calvin writes its speeches. Georgie started out waving a flag and Cal the ballot. Shows you which one will get you the farthest. I was born on November 4, which is election day, and if it hadn't been for election day there would have been no Coolidge in the Black Hills. My birthday has made more men and sent more back to honest work than any other days in the year. At that I wish both of them well. They are both good kids, even if they do both talk with a whine.

Yours

WILL.

NEW 'DECLARATION' AIMED AT BRITISH SEA POWER

Kellogg's Sharp Note Gets Denial From London of Intent to End American Naval Parity

WASHINGTON, July 4. (Exclusive)—On this one hundred and fifty-first anniversary of our Declaration of Independence from Great Britain it transpires that it is still necessary to twist the British lion's tail to enforce recognition in Merrie England of our position in the world.

Despite official denials there is excellent authority for the statement that this latest bit of caudal torsion was performed by Secretary of State Kellogg with the result that Britain averred she never had entertained the notion of denying the United States naval parity.

RIGHT ABOUT FACE

When the Geneva naval arms limitation conference got down to business it developed that the British delegation was proceeding on the assumption that the British Empire was entitled to a greater cruiser strength than the United States. This attitude created amazement in Washington and as far west, at least, as Rapid City, S. D.

What, it was asked, had become of all that touching British sentiment registered at the Washington Arms Conference in favor of the complete parity of the two great English-speaking nations on the high seas? Was Britain bunking us when, in her grandest manner, she relinquished the scepter of ruler of the waves? The most logical inference was that Britain was ardent for parity in 1921, when we had the greatest navy in the world built and building, but had lost that ardor since we scrapped those new battleships and fell behind her in cruiser building.

HINT ACCEPTED

Thereupon Secretary Kellogg got busy. He cabled an inquiry to the British government that, if not sharp in its tenor, possessed a tang of significance. The British government was apprised of the desire of the American government to know before the Geneva conference should proceed further, whether Great Britain intended to scrap the principle of parity between the United States and England in all classes of ships. There was just the suspicion of a hint that if Britain intended to repudiate the principle of parity it really would not be worth while to proceed with the Geneva conference.

After cogitating this inquiry for twenty-four hours and apparently deciding that the jig was up, Britain replied that nothing was farther from her thoughts than a denial of parity to the United States in all classes of ships. London intimated, by way of explanation, that the British delegation at Geneva, in ignoring the parity principle, had acted without authority.

BRITISH ALARMED AT AMERICAN ULTIMATUM

[Copyright, 1927, by Chicago Tribune.]

GENEVA, July 4. (Exclusive)—How ugly would be the fruit of its monstrous demands for world-dominating cruiser tonnage Great Britain learned today through its delegation to the naval conference, and bluffing or not, is still backing these demands.

That the United States will not renew the battleship truce provided in the 5-5-3 ratio when the Washington pact expires in 1931 if the cruiser threat is carried off was made plain to all interested parties at Geneva today.

Thus American battle cruisers capable of talking turkey with the Rodney and Nelson, and not merely light cruisers, will be America's answer to Great Britain's stubborn insistence on 600,000 tons of these craft.

BRITISH ALARMED

That the United States takes the British cruiser menace so seriously it is willing to scrap the Washington pact when it expires in 1931 has caused consternation in the British camp. And that idea is so pronounced that the Britons cannot construe it as another bluff in this long-drawn-out international poker game, with ships for chips.

The American experts are prepared to show Walter C. Bridgeman, First Lord of the British Admiralty, how they could not only begin to match Great Britain's light-cruiser program, but could complete plans, assemble materials and get everything ready to lay down the keels on two or even three battle cruisers of 40,000 tons at midnight of December

(Continued on Page 2, Column 2)

PUPPET KING PAMPERED

London Puts on Airs for Fuad

Royal Show for Egyptian's Welcome to Britain Has Deep-Seated Reason

Sugared Monarch Likely to be Means of Alliance That Will Aid John Bull

[Copyright, 1927, by New York World]

LONDON, July 4. (Exclusive)—In a gorgeous state reception replete in irony King Fuad of Egypt made his first royal visit to London today and had he been Kaiser or Czar in prewar days, he could not have been received in a more dazzling way.

And yet, Fuad, so far as this country is concerned, is the most intensely disliked of all monarchs. His financial proceedings are abominated, his morals low, his political relations with Great Britain profoundly distrusted, and the language used by British high officials in talking of him is unprintable.

Nevertheless, four of His Majesty's destroyers guarded him across the English Channel to where the Prince of Wales met him at Dover, a squadron of airplanes escorted his special train to London, and at the station he was met by King George and all the high ministers of state.

IT'S JUST ACTING

After the guards' band played the Egyptian national anthem, the cavalry of the royal household surrounded the two monarchs, who rode to Buckingham Palace through streets lined by guards and decorated with Egyptian flags. Great crowds jammed the streets to watch the show, and traffic was badly disorganized.

King Fuad was received as a reigning sovereign equal in all respects to King George despite recent memory of the fact that when the Egyptian government a few weeks ago sought to establish real independence by asserting control of the army the intention was squashed rudely by a veiled threat by the home government to proclaim the annexation of Egypt unless British control was admitted. The Egyptians capitulated only when a British dreadnaught "happened" into Alexandria.

Tonight at a state banquet the famous gold plate was used and the highest persons in the country were guests. Distinguished jurors walked backward before him, while Queen Mary wore the ribbon of the Egyptian order of El Kemal.

ROYAL RETINUE

British deference was extended even to the members of King Fuad's retinue of household officials. These included one ironing man for ironing the royal clothes, one great chamberlain, one head butler, two plain butlers, one shaving man, one food taster and one chemist for analyzing the King's food.

Behind all the pageantry were deep motives of state.

King Fuad is a creature—or was one—of England, but has gotten out of control. It is hoped to send him back home so sugared that he will mend his ways and start working for Great Britain. He is the chief hope of the British in Egypt.

There are rumors that Sarwat Pasha, Egyptian Premier, who accompanied King Fuad, will meet Foreign Secretary Sir Austen Chamberlain in a discussion of alliance be-

(Continued on Page 2, Column 2)

NEW LIGHT ON LIVING COST

Family of Four Cannot Get by on $5000 Income, According to University Authority's Findings

BERKELEY, July 4. (Exclusive)—The average family of four members cannot live on $5000 a year if the findings of Dr. Jessica Peixotto of the University of California are correct. In a summary of recent researches into family budget problems, Dr. Peixotto declared that the $5000 income will not provide a comfortable living for four, basing her conclusions on analysis of budgets submitted by ten women of the department of living costs of the Oakland Forum.

In a budget for a $6014.56 income arranged by Dr. Peixotto the largest item, $2058.20, or more than 34 per cent, goes for miscellaneous expenditure. This includes recreation, entertainment, tobacco, lodge dues, education, medical attention, vacations, investment, automobile, gifts, charity, churches and other general expenditures.

The second highest item is house operation, for which $1081 is put down. Included in this are gas, fuel, electricity, telephone, insurance, replacement of old articles and housecleaning service. The family following this budget would allow $950 for food, $1006.78 for clothing and $918.50 for rent or its equivalent to provide shelter.

Where this budget can be slashed is something that each family must answer for itself, according to Dr. Peixotto. She acknowledges that it is possible for four to live on $5000 a year and that it is done, but finds it difficult to eliminate any items in planning a liberal standard of living.

"One trouble with budgeting is that many persons expect to find a model budget that will apply to all cases, whereas every family presents a distinctly different case and must handle its affairs somewhat after its own fashion," she said.

Anyone looking for ways to make money will find valuable information in the "Business Opportunity" columns of Times Want Ads.

THE DAY'S NEWS SUMMED UP

Weather Clear. Wind at 5 p.m., [illegible] miles. Thermometer, [illegible] deg.; lowest, 57 deg. [illegible] For Los Angeles and vicinity [illegible] For complete weather [illegible] days. June 30, 1927. U. S. [illegible]

[illegible] page of this section.

[illegible] Radio, page 5, Part II; [illegible] Clubs and Society, [illegible] Part II; Markets and Finance, [illegible] 13, 14, 15, 16, 17, Part I; [illegible] Page 13, Part I; Pictures, [illegible] Part II; Comics, Page 15.

[illegible] OF SOUTHERN COUNTIES. [illegible] Part II.

[illegible] SHORT STORY. [illegible] Part I.

[illegible] IN SPANISH. Page 11, Part I.

[illegible] NEWS. Page 22, Part II.

[illegible] CITY. Los Angeles and environs Independence Day at [illegible] and beaches with [illegible] programs. Page 1, Part II.

[illegible] jury expected to take up [illegible] operations in San Fran- [illegible] Page 3, Part II.

[illegible] that they were driven out [illegible] country soon after the [illegible] of the War of the Revolution. The two brothers were [illegible] at this time.

Robert Land, after [illegible] the Indians and enduring [illegible] hardship, finally reached [illegible] of Lake Ontario, where [illegible] a log cabin and established [illegible] self as one of the great [illegible] pioneers, later founding [illegible] of Hamilton, Ont.

So you see this pioneering [illegible] seems to have started with [illegible] and Robert Land. It later [illegible] plished itself in Dr. Charles [illegible] who gave more to modern [illegible] history than any other man, including the jacket crown, the [illegible] celain and gold inlay and [illegible] forms of bridgework. [illegible] was also the real pioneer [illegible] oil-burning system. [illegible] grandson, Charles [illegible] comes to us as one of the [illegible] pioneers of the world.

One of the first among [illegible] Land family was John [illegible] Lands, who was Lord of the [illegible] of Plymtree at Tiverton, [illegible] shire, Eng. He lived there [illegible] the latter part of the [illegible] century and had twins named [illegible] and Robert. These [illegible] come down through the [illegible] tly for at least four [illegible] Owing to their benevolent [illegible] the Church of England, [illegible] ily was granted a coat [illegible] of arms.—[Harold Land in [illegible] to New York Times.

LINDBERGH'S GRANDMA

I was very much interested reading the Times' article on Lindbergh's maternal grandfather, Dr. Charles Land, the inventor.

Dr. Land's grandfather came to America from England in 1800. His name was John Land. He and his brother, Robert, became pioneers in the northern part of New York State. Robert Land married a Miss Scott, who was an aunt of Winfield Scott. The Land brothers were Loyalists, and the reason that they were driven out of the country soon after the beginning of the War of the Revolution. The two brothers were married in this city.

Robert Land, after battling with the Indians and enduring much hardship, finally reached the shores of Lake Ontario, where he built a log cabin and established himself as one of the great Canadian pioneers, later founding the city of Hamilton, Ont.

So you see this pioneering spirit seems to have started with Dr. Charles and Robert Land. It later manifested itself in Dr. Charles Land, who gave more to modern dentistry than any other man, including the jacket crown, the porcelain and gold inlay and many other forms of bridgework. Dr. Land was also the real pioneer in the use of oil-burning systems. Dr. Land's grandson, Charles Land, now comes to us as one of the great pioneers of the world.

One of the first among the Land family was John Land of the Lands, who was Lord of the Manor of Plymtree at Tiverton, Devonshire, Eng. He lived there during the latter part of the fifteenth century and had twins named John and Robert. These names have come down through the Land family for at least four centuries. Owing to their benevolent work in the Church of England, the family was granted a coat of arms.—[Harold Land in a letter to New York Times.

REMEMBER THIS

The worth of an opinion depends on who holds it.

URGES FREE TEACHING

Dr. Suzzallo in N.E.A. Address

Says Political Control of Schools Carries Menace to Democracy

Calls on Profession to Save Education from Peril of Appointive Boards

SEATTLE, July 4. (AP)—A plea for a free hand for the profession of education was voiced by Dr. Henry Suzzallo, former president of the University of Washington, who spoke on "A Declaration of Independence for the American School System" before the general session of the sixty-fifth annual convention of the National Education Association here today.

Dr. Suzzallo urged the educators to arrest the control of the public school system from politics. There are forces seeking to subject the public schools to political interference of various sorts, he asserted. This movement threatens not only to engulf education, he said, but perils effective democratic government as well.

"The arrogant, whom the accidents of politics have brought to transient power; the demagogue, who has temporarily grabbed the public mind; the selfish, who would sell the children into the half slavery of a poor education, and the ignorant, who know not truth or wisdom and yet assert it," were the enemies of education listed by the speaker.

DEMOCRACY REVERSED

"Too often," he continued, "the governing boards are appointed by the Governor as a matter of convenience instead of being elected by the people, and often this leads to the appointment of politically minded rather than educationally minded trustees or regents, and in extreme cases to abuse, to the appointment of puppets who merely do a Governor's will, giving one man control of higher education, the reverse of everything which is truly popular and democratic."

The profession of education, Dr. Suzzallo asserted, is best fitted to decide the problems arising in the administration of the school system.

"There is a more serious specific fallacy involved in the theory that the man who signs the pay check shall decide what ought to be taught in the schools," he said. "It is the abrogation of expert service and human efficiency in democracy. Does the patient who pays the hospital bill decide what therapeutics and operative procedures should be part of the treatment? If he does he lacks good sense and risks his health if not his life. He had better leave it to the trained profession of doctors. They are not infallible but they are wiser than the layman in this matter.

"It is the same with education. Democracy with good sense can not escape reliance on expert service in education any more than it can in law, engineering or medicine.

TRAINING REQUISITE

"The laity can and ought to decide the ultimate purposes of schools in terms of the very general democratic purposes to be served. It should decide how much sacrifices either in public taxes or in the length of period that young people are to be supported in economic leisure, but the laity is not competent to decide on the specific means which will accomplish the particular results demanded for the money available. This is the business of the scientifically trained scholar and educator and he must not be frustrated with ignorant or selfish interference."

Dr. Suzzallo warned that the "worst consequence of the theory mentioned when carried into practice, is that it opens the way to the corruption of education for the disinterested purposes of human personality and society by the ease with which it would allow schools to be used for propaganda."

Election rather than appointment of governing bodies of the school systems was recommended by the speaker.

Welcoming addresses by Mayor Bertha K. Landes and Mrs. Josephine Corliss Preston, State Superintendent of Public Instruction, as well as a response by R. L. Jones, Superintendent of Schools at Memphis, Tenn., preceded Dr. Suzzallo's address, which was followed by the address of the association president, Dr. Francis G. Blair.

GUARANTY OF SECURITY

Dr. Blair declared the teacher is the master workman of the great melting pot from which pour the coming generations of American citizens.

"On this, the natal day of our republic," Dr. Blair said, "I believe that we can declare without hesitation that the perpetuity of this wide-flung nation, its solidarity, its unity of aim and purpose and effort, are more in the hands of the teacher than in any other one influence at work in America.

"As long as the 500,000 teachers of America are painting upon the canvas of the minds and hearts of 25,000,000 children, the great American ideals, the great faces of George Washington and Abraham Lincoln, we can feel a large sense of security in the future of this republic.

"This great association, whose objective is to elevate and exalt the profession of teaching and to promote the cause of education throughout the United States, is giving over this program to the consideration of the economic, social and professional conditions and needs of the teachers of America, the first and last line of defense of the republic."

NO WHITE LIE! SNOW IN JULY

Montreal Experiences Fall of Flakes After Spell of Stifling Weather

MONTREAL, July 4. (AP)—Snow in July is a record just established in Montreal. After two days of stifling heat last night the city was visited with a mild, almost imperceptible, snowfall. It lasted only a few minutes.

LONDON GREETS KING OF EGYPT

(Continued from First Page)

tween Egypt and Great Britain. They will encounter many points of difference many of which seem reconcilable, however, if Egypt will accede to effective British control of the Soudan and the protection of the Suez Canal by British troops.

Each side has one great bargaining point. The canal is and must remain vulnerable to Egyptian attack unless it is garrisoned in a degree Great Britain cannot afford. On the other hand, Britain controls the Soudan and thereby controls the water supply of the Nile on which Egypt depends for existence.

The bargain, if one is made, probably will be based on concessions made by both sides.

Meanwhile King Fuad will live in Buckingham Palace a few days and then will go to the Egyptian embassy, where he will be served by thirty Nubians, each of whom is taller than six feet three inches and none of whom ever is allowed to speak. All communications with them are by signs. They are relics of the days when Nubian slaves with their tongues torn out served the sovereigns and pashas. King Fuad's queen did not accompany him.

BLAST FATAL TO BOY

PHOENIX, July 4. (Exclusive)—Near Laveen, southwest of Phoenix, two lads found a can filled with fulminate blasting caps and sought to open the container by hammering its head on an iron wheel tire. In the resultant explosion Richard Bingham, 10 years of age, received fatal injuries. The second boy escaped injury.

SIX AMERICAN FLYERS FETED

Paris Honors Crews of Transocean Planes

Ceremonies Merge Into Fourth Celebration

Commander Byrd Calls on Mme. Nungesser

PARIS, July 4. (AP)—The six Americans who followed the air trail which Lindbergh traced across the Atlantic were honored together in Paris today on the anniversary of America's birth as a nation. Together the men who came over in the Columbia and America broke bread with Louis Blerlot, the Frenchman whose flight across the English Channel eighteen years ago first linked through the air nations separated by the sea.

The airmen attended in a group ceremonies in their honor this afternoon at the home of Le Matin. Tonight the crews of the two trans-Atlantic airplanes were guests of the American Chamber of Commerce of Paris at its annual Fourth of July banquet.

The lion's share of the honors were heaped on Commander Byrd; he was by far the busiest man of the six. Alone he went to call on the mother of Capt. Nungesser to offer her what consolation he could; alone of the six he visited the hospital where M. Julserand, former French Ambassador to the United States, lay ill. Tonight it was the gracious flying officer and gentleman from Virginia who spoke for all the trans-Atlantic flyers at the banquet. Commander Byrd also called on Marshal Foch, who showed remarkably keen interest in hearing about the America's flight.

AWAITED BY CROWDS

Crowds were waiting to see the airmen at every place they went today. All Paris made a great display of the Stars and Stripes, as much in welcome to the flyers as to celebrate Independence Day of the republic whose independence the French helped to achieve.

They were driven to the Place Des Etats Unis where hundreds of their countrymen and thousands of French had gathered about the statue of Alan Seeger for the first of many ceremonies by which Paris today observed the Fourth of July.

The speakers included the American Charge d'Affaires, Sheldon Whitehouse; M. Delsol, president of the municipal council; M. Cratenett, vice-president of the Society of Former Combatants; J. M. Thomas, commander of the France department of the American Legion and representatives of other organizations. Marshal Foch, Gen. Gouraud, M. Doumer and other French civil and military officials also were represented. The ceremony ended with the sounding of "taps."

CALLS ON MOTHER

Accompanied by Charge Whitehouse and H. A. Gibbons, Commander Byrd proceeded early to the home of Mme. Nungesser. They carried a gift of a basket of flowers from Rodman Wanamaker. The mother of the famous French flyer embraced the American airman and told him that during his flight she had prayed for him, just as she had for her own son in his tragic adventure.

During those hours when the America was lost and flying through the dark and stormy night over France, said Mme. Nungesser, she had felt for him the anguish she had already known when her own son was lost. Just as she had told Col. Charles Lindbergh Mme. Nungesser told Commander Byrd that she still believes her son alive.

"Aviators have an audacity and courage," she said, "which put them above other men."

The Commander consoled the mother of the lost French ace, telling her that he, too, was persuaded that her son might still be found.

As a representative of the Nungesser-Coli fund committee in the United States, he informed her that she soon would receive a check for $30,000 from that organization. The aged French woman lifted a picture of her boy from a near-by table and gave it to the American commander, then kissed his cheeks in bidding him good-by.

MAY SAIL SATURDAY

Commander Byrd and his companions will probably sail for home on one of the big liners Saturday. They have accepted no invitations here beyond Friday.

Commander Byrd today presented one of the three propellors of his trans-Atlantic plane America to Clarence D. Chamberlin and Charles A. Levine. He presented his two collapsible rubber life rafts, to one of which he and his three companions probably owe their lives, to Maurice Drouhin, the French aviator, who is preparing for a flight westbound to New York. One of these rafts can carry four persons and the other, two. Commander Byrd said that they could weather any sea.

Chamberlin and Levine have been using a German propeller in their plane Columbia ever since they smashed their original propeller on landing near Kotlbus during their flight from New York to Germany.

PEAK OF TRIUMPH

The peak of Commander Byrd's Paris triumph was reached tonight when Marshal Foch, Ex-President Millerand, Gen. Gouraud, M. Boknanowski, M. Doumer, Minister of Public Works; M. Franchet and 100 other notable Frenchmen joined with the Americans in cheering him and Clarence D. Chamberlin and their flying comrades, at the American Chamber of Commerce dinner. It was more a manifestation for the American aviators than a celebration of Independence Day. It was broadcast by radio and an effort was made to carry across the Atlantic.

"I want to say to America," said Commander Byrd, "that if any American has doubt of France's high regard, let him or her make a non-stop flight from America to France. I believe it is not so much the flyer that the great people of France acclaim with their extremely generous, whole-hearted enthusiasm—it is the flag those flyers carry—the emblem of America."

When the microphone was placed on the table before Marshal Foch he stared at it in alarm. The Marshal looked more agitated than anybody ever had seen him on a public occasion before. He had difficulty in beginning, but M. Doumer and Gen. Gouraud, who sat on either side, encouraged him. Then, speaking in loud regimental tones, Marshal Foch said:

MARSHAL FOCH SPEAKS

"On this day of glorious and moving memory (referring to the American troops' first appearance in Paris ten years ago) I send my most cordial greetings to my loyal comrade, Gen. Pershing, and also to your soldiers, whom I have seen in action and whom I wish to see in the greatest possible celebration at the conference of the American Legion in Paris in September next."

M. Bokanowski, in the name of the French government, sent fraternal salutations to the American people and President. He said for the first time the old and ever young friendship between the two peoples was carried upon invisible waves of ether.

The President—Wild West Version

Calvin Coolidge—Cowboy

Dispatches tell of President Coolidge putting on a complete cowboy costume presented him on his birthday yesterday. The Times art department herewith presents its version of how he may have looked.

COOLIDGE DONS COWBOY DUDS

(Continued from First Page)

idge's face as Carl Loock, one of the Scouts, came up and in behalf of the Scouts, presented "Kit." As he handed over the reins of the bay mare, Loock declared, "and we hope you will like her."

Ricard Arnold, another Scout, came forward with boots, shirt, and "kerchief."

After cutting a large cake given to him by Mrs. Mary Halley, resident of Rapid City, the President passed pieces of the cake to Mrs. Coolidge, Mrs. Halley, and his guests. By this time the spacious lawn was fringed with a host of Fourth of July tourists.

Disappearing into the house the President donned his birthday gift and also the broad-rimmed hat given him by a delegation from Deadwood. Before he was able to come out, however, he sent for one of the cowboys to help him in putting on his birthday suit.

COWBOY SINGS

Before the party was over Korse Johnson, Undersheriff of Prairie county, Montana, a member of the Terry band, sang a song to Mr. and Mrs. Coolidge. The words, written to the tune of "That Old Gang of Mine," are:

"We've come to say hello to you, our dear old friend Cal.

"And all the folks back home would like to see you and your gal

"You're invited to old Montana.

"Put on those chaperoes and bandanna.

"And please remember that we are with you Cal.

"With you, and your gal."

Johnson also explained that the band had adopted the slogan: "Cal's our pal, and she's our gal." The cry was heard frequently during the afternoon.

WESTBOUND FLIGHT PLAN OF GERMANS

Motor Builders Hope to Make Ships Capable of Berlin-New York Trip

LONDON, July 4. (AP)—The forthcoming three-cornered international scramble for first honors in a westward trans-Atlantic flight is likely to find England and France up against a formidable combination of German flying talent.

With the prospective early start of the noted British flyer, Capt. F. T. Courtney, and with the French airmen Drouhin and Lebrix prepared to fly over the Atlantic within a fortnight, as reported from Berlin, German plane and motor builders are proceeding quietly to complete their plans for concerted action on a scientific attempt to make the distance from Berlin to New York with due regard to safety and the attainment of practical results.

In addition to the Rohrbach Works at Berlin, which is constructing a special semihydroairplane for Udet, the Junkers Works at Dessau is experimenting on a one-motor monoplane adaptable for a trans-Atlantic flight, while the Keinkel airplane plant at Warnemunde is also reported to be making trials with a specially constructed plane.

One plan under advisement contemplated the dispatch of a squadron of half-a-dozen planes simultaneously, each flying the flag of some German city or newspaper. The German flyers are not out to beat the British or French, and will not start until all precautions have been taken to insure success of the project from a general-utility point of view.

BRITISH FLYER MAY HOP OFF FRIDAY

SOUTHAMPTON (Eng.) July 4. (AP) Capt. F. T. Courtney, who may spend the next week-end flying the Atlantic in a seaplane, now plans a night landing off the Battery, New York City. Arrangements are being made for searchlights and other guiding beacons for him in New York Harbor.

He will be accompanied by F. W. M. Downer as navigator and radio operator, and R. F. Little as mechanician. They expect to hop off from some spot on the Irish coast next Friday or Saturday, weather permitting. The first descent on the other side will be off Newfoundland. After refueling they will take the air again for New York.

Brookhart Fire Turned on Farm Veto and Banks

BELOIT (Kan.) July 4. (AP)—Assailing the Federal Reserve System and the President's veto of the McNary-Haugen bill, Senator Brookhart of Iowa, in an address here today, called on the people of the West and South "to unite in a common program to end the financial rule that dominates both parties."

Senator Brookhart charged the Federal Reserve Bank, by its own description in its official book, is "a money trust for the purpose of maintaining higher rates of interest upon the public generally while diverting its vast sum for redeposit into New York at low rates of interest for speculation."

The veto of the McNary-Haugen bill Senator Brookhart called "a veto of the Republican platform, a veto of the right of the farmer to economic equality, a veto of the West and South with an underwriting of Wall street."

BRITAIN BALKED IN NAVAL GRAB

Kellogg's Sharp Note Brings Pacifying Reply

Scrapping of Parity Theory Vigorously Denied

Geneva Group Hinted to Have Exceeded Power

(Continued from First Page)

31, 1931, when the Washington pact expires.

Faced with such consequences, as well as certain subtle suggestions, which it is learned already have emanated from Washington on financial matters, the British delegation have a tremendous decision to make almost overnight, with American Ambassador Hugh Gibson prepared to call for the showdown Wednesday. Until then the Americans, officially, know nothing of Great Britain's demands for seventy-eight cruisers.

NO SACRIFICES

"One hundred and fifty-one years ago today we declared our political independence. It seems to me that the time has arrived when we should declare our spiritual independence as well," said Rear Admiral Hilary Jones, senior naval adviser of the delegation this afternoon at the American colony's Fourth of July reception. It was a carefully prepared, scrupulously phrased address.

"While we want the good opinion of all the world and stand ready to do our best to serve it, we can not sacrifice our independence of thought and ideals at the dictates of anyone in order to win such a good opinion.

"We only ask that we be accorded an equal opportunity in all the world. We desire the property of no one, we desire the territory of no one and we desire the goods of no one, except through fair trade. But we do desire an impartial opportunity to send our goods out to the world and bring back to our shores those goods that the others want to send us."

SECOND TO NONE

The admiral stated clearly why America could afford to be second to no nation in the world in tonnage to protect its trade, and stated that the Americans are open to a reasonable compromise.

"We realize the great importance of determining the limitation, even if the tonnages agreed on are not as low as was hoped," he continued. "We tried to view the problems of the other navies with the same sympathy as our own.

"Our own trade must be commensurate to our productive needs and abilities. It is just as important for us as for any other power that our foreign commerce be protected by a suitable navy. We also have long lines of communication necessary to our economic existence. We also have to import enormous supplies of foodstuffs; we have an enormous coastal trade and from coast to coast through the Panama Canal.

"Our aggregate domestic seaborne commerce is close to 170,000,000 cargo tons annually of 50 per cent greater than the total foreign trade of Great Britain. A blockade of the traffic lanes along our seacoasts would dislocate the business of the whole country and mean a practical industrial starvation."

CHINESE OBJECT TO PARLEY ON HER AFFAIRS

GENEVA (Switzerland) July 4. (AP) Fourth of July Chinese fireworks exploded at the tripartite naval conference today when Nationalist China issued a solemn warning that the delegates must not discuss questions affecting the interests of the Chinese people.

This warning was communicated to the press by Chu Chao-Hsin, Chinese member of the Council of the League of Nations, from his lakeside villa. It is believed to be China's answer to the reports in British newspapers that Great Britain and Japan are considering the wisdom of renewing the Anglo-Japanese alliance, which died at the Washington conference when the four-power Pacific pact was substituted for it.

Chinese circles see in such renewal an Anglo-Japanese combine against China.

CHINA STATEMENT

"It has been repeatedly reported in the press in the Far East," said Chu in his formal statement, "that the naval conference now sitting at Geneva may also consider questions relating to China. I am therefore requested by the Chinese Nationalist government to declare that the government and people of the Republic of China will refuse to recognize any decisions affecting China which may be arrived at by the present or any other conference in which China is not represented and is not participating in a position of equality in the deliberations."

Chu Chao-Hsin was appointed to represent China in the League Council by the Peking government and his formal declaration today as spokesman of the Nationalist government is regarded as throwing light on the increased power which Chinese diplomats give to the Nationalists.

The talk of renewing the Anglo-Japanese alliance seems to have been received coldly in Japanese circles in Geneva, where apparently it is thought such an alliance would be objectionable from two points, first, because it would create an impression among the Chinese that Japan will back the British policy in China, and second, an impression in soviet Russia, with which the Japanese have fairly satisfactory relations, that Tokio will side with Downing street in an antisoviet campaign.

JAPAN SHOCKED

It is averred, further, that the Japanese have a pretty clear idea that an alliance in the Pacific between them and the British is not to the liking of the United States and that the Japanese do not desire to prejudice Japanese-American relations, which now are deemed excellent.

In the meantime it is understood on reliable authority that the Japanese are "shocked" at Great Britain's demand for big cruiser strength under the projected Geneva naval treaty. It is likely that the Japanese will formally tell the British that they consider the British demand excessive and as making a treaty exceedingly difficult to elaborate.

Hugh S. Gibson, head of the American delegation, is determined not to sign any treaty which would lead the American people into increased cruiser construction, instead of reduced, and, supported by Washington, may confine his adherence to the treaty to the clauses concerning the limitation of destroyers and submarines.

"FUGITIVE" FOUND IN JAIL

PHOENIX July 4. (Exclusive)—After several weeks' search, armed with a John Doe indictment charging the keeping of a disorderly house, county officers have found Harry Patterson. He was in jail, fifty feet from the Sheriff's office, held on a charge of robbery.

EVERY MORNING IN THE YEAR Los Angeles Times DAILY

The Times Building, First and Broadway Phone MEtropolitan

90c per month DELIVERED BY CARRIER Single Copies, Daily 3 Cents, Sunday, 10 Cents

By mail to Postal Zones 1 to 4, including California, Arizona, Nevada, Utah, $12.50; Monthly $1.05; in Zone 5, including Colorado, Idaho, Montana, Oregon, Washington. Yearly $16.00; Monthly $1.35; in Zones 6, 7 and 8, United States, Canada and Mexico. Yearly, $18.00. Monthly, $1.50. POSTAGE

Entered as second-class matter Dec. 4, 1921, at the Postoffice at Los Angeles, under the Act of March 3, 1879.

TUESDAY MORNING, JULY 5, 1927. VOL. XLVI.

FIREWORKS TAKE HIGH TOL

Explosion Causes Stampede, Twenty-five Injured, Many Cities Report Fatalities

CHICAGO, July 4. (Exclusive)—An unhappy climax to the celebration of Independence Day in Cook county came tonight when a defective shell plunged into a huge pile of fireworks in Northwestern Park near Des Plaines and the massed explosives were hurled into the crowd of some 1000 persons.

Twenty-five, many of them small children, were injured by the bursting bombs and by being trampled on in the general rush to get away from the rain of fire. Thirteen were so severely hurt that they needed treatment by physicians and most of them were removed to hospitals. Among those seriously injured were Stanley McGuire, 10 years of age, and his brother, Neal, 9, of San Mateo, Cal. They were visiting in Des Plaines.

In Chicago approximately thirty-five persons appeared on the police accident records as Fourth of July victims, making the county toll sixty. One small girl was killed by burns suffered when her clothing was ignited by a firecracker. This in spite of the fact that a strong campaign has been waged against the menace of the firecracker.

FIRECRACKER BURNS KILL GILROY CHILD

GILROY (Cal.) July 4. (AP)—The first Fourth of July casualty here in several years was 3-year-old Clara Welky, daughter of Mr. and Mrs. John Welky of Gilroy, who died this morning as a result of firecracker burns.

HOME-MADE BOMB KILLS 51-YEAR-OLD MAN

SPOKANE (Wash.) July 4. (AP)—Stephen M. Harris, 51 years of age, was mortally hurt when he fired a bomb of his own invention to celebrate Independence Day at Cheney, Wash., near here, today.

SOLDIER KILLED IN SALUTE TO UNION

FORT COLLINS (Colo.) July 4. (AP) Jack Albean, 25 years of age, an enlisted soldier stationed at Colorado Agricultural College, was fatally wounded today during the forty-eight-gun salute to the Union. After the twenty-second gun had been shot, Albean took a ramrod to the mouth of the cannon to release the twenty-third, which was stuck. Unseen by his comrades due to smoke which a strong wind sent back in their eyes, Albean stood at the cannon's mouth as the shell was fired.

TWO CHILDREN FATALLY BURNED IN PLAYHOUSE

NEW ALBANY (N. Y.) July 4. (AP) Two tiny girls were fatally burned and a third so seriously burned that she may die when a fireworks fire destroyed a playhouse yesterday. The dead are: Norma Kinman, 3 years of age, daughter of Mr. and Mrs. Walter Kinman, and Lucille Moore, 7, daughter of Mr. and Mrs. Frank Moore.

CHILD DIES, MOTHER BURNED IN FIRECRACKER BLAZE

GREAT BARRINGTON (Mass.) July 4. (AP)—Mary Sweeney, 7 years of age, was burned to death today when her clothing became ignited as she was exploding firecrackers. Her mother, Mrs. Patrick Sweeney, was severely burned on the arms and body in attempting to save the child.

ONE KILLED AND 228 INJURED IN ST. LOUIS

ST. LOUIS, July 4. (AP)—One death and 228 injuries from fireworks resulted from celebration of the Fourth of July here, during the past week. The City Hospital reported that 106 persons were injured today, while the others were treated following premature celebrations during the week.

12-year-old boy was killed by a toy after he shot into an empty powder can.

BOY DIES FROM SHOT; THREE YOUTHS ARRESTED

PHILADELPHIA, July 4. (AP)—[illegible] year-old Israel Tessler, was shot in the head while playing [illegible] his sister in the street [illegible] his home and died in a [illegible] Three boys were arrested [illegible] Tessler's death and police [illegible] ing Joseph Brosky, 17 years of age, who is said to have fired the shot from the window of a store. The companions of Brosky, in whose police said they found cartridges, were held.

PAPER HAT FIER PERILS CHILD'S LIFE

NEW BEDFORD (Mass.) July 4. (AP)—Six-year-old Jeannette [illegible] suffered probably fatal burns [illegible] while playing with fireworks in the yard. A paper hat was set afire before help reached her [illegible] had spread to her clothing.

DENVER BOY KILLED IN TORPEDO MISHAP

DENVER (Colo.) July 4. (AP)—[illegible] Bowden fell on a packet of [illegible] power torpedoes and died [illegible] injuries here tonight. It was the only fireworks fatality of the [illegible]

WALK-OVER

SEMI-ANNUAL SALE

Un-Restricted Choice

Entire Stock of Men's Quality Shoes

AT REDUCED PRICES

$6.35 to $9.85 Values to $12

JESBERG'S WALK-OVER SHOPS

716 South Broadway

618 South Broadway

MENS SHOPS OPEN SATURDAY EVENINGS

SPECIAL AFTER HOLIDAY

FURNITURE AND HOUSEFURNISHINGS

At Our Modern and Beautiful Salesrooms

AUCTION DE LUXE

162 and 164 West Pico St. (at Hill St.)

10 A.M.—Today, Tues., July 5th—10 A.M.

See Detailed Description of the Many and Diversified Offerings in Yesterday's Times, Page 3, Part 1.

H. P. BALL CO.

C. W. GOODWIN, AUCTIONEER.

162 and 164 W. PICO ST. WEstmore 6384.

A Piano Innovation

Period Designs | Popular Prices

All the richness and gallantry of the bravest days of European Art translated into the graceful utility that is prescribed for the home or apartment of this 20th century.

Jacobean, Florentine, Louis XV, Louis XVI, Queen Anne, William & Mary, Spanish, Renaissance

Ludwig, Haines Bros., Kingsbury, Cable, Rogers & Son

Priced from $725 to $1200 with terms to suit.

Wiley B. Allen Co.

720 South Broadway

Do You Enjoy a Strap Watch?

WITH this watch on your wrist you will wonder how you have gone all this time without such a timepiece. Summer days are useless days, and this watch is made for both indoor and outdoor service. A well-known substantial 15-jewel movement cased in a fine quality gold-filled case. The price $30.

Donavan & Seamans Co.
JEWELERS & STATIONERS
EST. 1894
PLATINUM GOLD and SILVERSMITHS
763 SOUTH BROADWAY

You'll feel like a King!
When You Appear at that Party in a Tuxedo and Trimmin's from
Jack Bean's
Full Dress & Tuxedo Shop
308-309 Loew's State Bldg
SEVENTH and BROADWAY
MEtropolitan 4862
7th & Broadway
EVENING CLOTHES
Seventh and Broadway Phone MEtro. 4862
(RENTAL SECTION IN CONNECTION)

"Relaxe"...
A Footsaver that will Give Comfort
CONSTRUCTED with combination last, which scientifically controls the arch, this shoe will give comfort, adding a new ease and lightness of step.
Patent leather, $12.50
Black kid, $13.50
Widths AAA to C
Sizes to 8
INNES SHOE CO.
642 So. Broadway
6101 Hollywood Boulevard
432 E. Colorado St., Pasadena

Sohmer

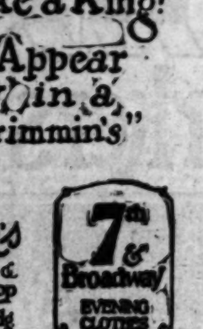

Quality, not quantity, is the test of Sohmer piano craftsmanship.
"Not how many but how fine"
BARKER BROS.
SEVENTH Street, Flower & Figueroa
LONG BEACH
Pacific Electric Ave. 6776 Hollywood Blvd.
HOLLYWOOD

A HOME TO SUIT YOU
In the handy 700 series—right number of rooms, near schools and transportation—level ground or hillside. You'll find it advertised in
TIMES WANT ADS

...iano
...vation
Popular Prices
...allantry of the bravest ...t translated into the ...s prescribed for the ...his 20th century.
Ludwig
Haines Bros.
Kingsbury
Cable
Rogers & Son
Priced from $725 to $1200 with terms to suit.
...Allen Co.
South Broadway

To make it easier for you . . .

July 5, 6, 7, 8, 9
GUDE'S SUMMER SHOE SALE
Customers who would like to avoid the congestion resulting from our newspaper announcement next Sunday are offered the advantage of making purchases July 5,6,7,8,9, from the fine shoe stocks which will be offered in the sale.
GUDE'S
725 South Broadway 625 West Seventh
GOOD SHOES & HOSIERY

HOPE PERSISTS FOR NUNGESSER

New Group Tells of Seeing White Plane May 9

Residents of Newfoundland Relate Experience

French Aviators Believed to be Alive Even Yet

HARBOR GRACE (N. F.) July 4. (Exclusive)—Despite lack of results from the airplane scrutiny of the untraveled hinterland of this great island by Sidney Cotton and other members of Daniel Guggenheim's Nungesser-Coli search expedition; despite belief that in the lapse of many weeks the French aviators, if alive in the interior, have had ample time to make their way to civilization; despite the utter failure to substantiate what once seemed to be equally strong clews to their survival in the hinterland of Quebec, there still are in Newfoundland persons certain that the White Bird reached this side of the ocean, that it passed safely over the Newfoundland coast and that they saw it on the morning of May 9, last.

A new group of such persons has now been discovered. Unless they were mistaken in what they believe they saw, their story proves that what has been thought to be the first sighting of the Nungesser-Coli plane in Newfoundland at Harbor Grace was really the second view of it along the same course.

WHITE PLANE SEEN

Cape Grace, the northern headland of Conception Bay, is one of the nearest New World land points to the old, with no barrier between except one unbroken ocean. Close by Bacalieu, on its western side, is a little fishing and farming hamlet of 100 people. Here on the morning of May 9, five persons, in three different locations, believe they saw and heard the missing White Bird as it come in off the Atlantic Ocean, flying one-quarter of a mile from the seashore of this little settlement.

Arthur Doyle, 48 years of age, a married resident of Gull Island, the place referred to, makes the following statement:

"I left my home a little before 9 o'clock on Monday morning, May 9, and walked to my garden ten minutes distant. I began clearing land and was working about twenty minutes when I heard the airplane. Looking toward the sound I saw a large white plane coming in off the Atlantic Ocean between Bacalieu and where I stood. She seemed to go a little higher when land was reached, but kept the one direct course and was going very fast.

"The hill I was on is 200 feet above the sea level. I think the plane would be going about 500 feet above me. I was all pure white, but I did not see the men. I came down to my brother's house, which was nearer than my own, to report what I had seen.

"Meeting my two nephews, they reported to me just the same as I had seen and I heard a few days later, when Harbor Grace reported that there seemed to be some doubt.

"I took my compass to where I stood when I saw the plane and from the course it had gone west by south. Harbor Grace would be in the line of the plane after passing over the few houses at Gull Island. It went out over unsettled land and was lost to me amongst the high mountains to the southwest.

"I will swear to my statement if required."

WATCHED BY OTHERS

Leo Doyle, 21, working in front of his home about 9:15 a.m. the same day, heard a plane coming from east-northeast. It passed a little to the west of him over his uncle's farm to the north of Northern Bay Church and railway station. There is only one house in that direction. It then went out of sight in the southwest.

He called his brother, who was leaving for school, and who also heard and saw it for several minutes. William J. Doyle, 19, states:

"I was just leaving the door of my home when Leo called me to look at the airplane, then directly over my head, or slightly to the west. It was going very fast and must have been 1000 feet high. I go to school at 9:30, and I think it was about 9:20 then."

Maurice Oliver, 9, living in the one house in the country where Arthur Doyle was working, saw the airship and called his mother out to see the big "white bird" and they both watched it go out of sight.

It still is the opinion here that the missing men reached the wooded country extending from Brigus Junction to St. Mary's Bay and possibly still are lost in the mountains there.

TWO BOATS GO ALONG COAST IN HUNT

NEW YORK, July 4. (AP)—Two small boats have set out along the Newfoundland and Labrador coast seeking the missing French aviators, Nungesser and Coli, a letter from Rev. J. T. Richards of the Grenfell Association at Battle Harbor, Labrador, disclosed today.

The message was addressed to Stanley Yale Beach, inventor, writer and aviation enthusiast, who is sponsoring the expedition. Mr. Richards said he is in charge of the second small boat, which set out June 29, from Flower Cove, forty miles from Cape Norman. The first boat started June 24. They have gone as far north as Battle Harbor.

DRIVE BEGUN ON TRUCKS

State Crews to Test Suspected Overloading Cases and Arrest Operators of Vehicles

SACRAMENTO, July 4. (Exclusive)—With the hearty indorsement of Gov. Young, the State Division of Motor Vehicles today began its State-wide campaign to enforce the law against overloaded trucks that break down State and county highways.

Five crews equipped with scales and other necessary equipment have been sent out from Sacramento by Frank C. Snook, chief of the division, with orders to stop every truck suspected of being overloaded. If the law has been violated the driver will be arrested.

"In weighing trucks," said Snook, "the officers have instructions that no axle may carry a weight exceeding 18,000 pounds. The legal weight will be determined by measuring the width of both tires on the front wheels and multiplying the number of inches by 700. The procedure will be similar for the rear wheels."

Snook also has notified the traffic officers to arrest truck drivers who exceed the limit for heavy vehicles and thereby damage the highways. To check the weight of trucks the State has been divided into the following districts:

Crew No. 1, in charge of Inspector Earl Chesmore, headquarters, Ukiah—Solano, Napa, Marin, Sonoma, Lake, Mendocino, Humboldt and Del Norte.

Crew No. 2, in charge of Inspector Paul Maxim, San Jose—Contra Costa, Alameda, Santa Clara, San Francisco, San Mateo, Santa Cruz, San Benito, Monterey and San Luis Obispo counties.

Crew No. 3 in charge of Inspector George Gilroy, Santa Ana — Santa Barbara, Ventura, Los Angeles, Orange, San Diego, Imperial, Riverside and San Bernardino counties.

Crew No. 4, in charge of Inspector Marvin Holden, Fresno—Amador, Calaveras, San Joaquin, Tuolumne, Stanislaus, Mariposa, Alpine, Merced, Madera, Fresno, Kings, Tulare, Kern, Mono and Inyo.

Crew No. 5 in charge of Inspector Robert Sheldon, Sacramento—Sacramento, Yolo, Sutter, Placer, El Dorado, Nevada, Yuba, Sierra, Butte, Colusa, Glenn, Tehama, Trinity, Shasta, Siskiyou, Modoc, Lassen and Plumas.

TIA JUANA LYNCHING IMPENDS

Jail Guarded to Protect Life of Catarino Mesina Following Slaying

SAN DIEGO, July 4. (Exclusive)—An extra detail of police has been stationed around the Tia Juana Jail today to prevent the lynching of Catarino Mesina, 48 years of age, former acting Mayor of Tia Juana, who is charged with the murder yesterday of Francisco Valderrama, special policeman on duty at the California Bar. Tia Juana officials said that Valderrama, widely-known in Lower California as "Navajos," was popular in the border town and that his friends were indignant at his slaying. When Mesina is arraigned, it is believed that he will be denied bail to prevent violence on the part of Valderrama's friends, officials said.

Mesina formerly was municipal delegate, or Acting Mayor of Tia Juana, when that city was under the jurisdiction of Ensenada, police believe that a fancied grudge against the special policeman made Mesina temporarily insane. Mariano Escobedo, wealthy co-owner of the bar where Valderrama was fatally shot, declared that he was determined to press murder charges against Mesina. Valderrama, he said, always had been one of his most trusted employees and highly respected in Tia Juana. He could throw no light on the rumored feud between the two men.

Yesterday about 5 p.m., according to the police, when the Tia Juana holiday crowd was at its height, Mesina entered the California Bar and walked up to the special policeman who was standing behind the chucka-aluck game. After exchanging a few angry words, the report states, Mesina drew a small pistol and fired at close range. The bullet lodged in Valderrama's brain.

Coast Artillery Unit First Into Training Camp

SACRAMENTO, July 4. (AP)—The Two Hundred and Fiftieth Coast Artillery, stationed at San Francisco and under the personal command of Adjt.-Gen. Mittelstaedt of the California National Guard, will inaugurate the State's militia camp training season on July 9 when it opens a two-week training period at Camp McQuaide, near Monterey, preceding the general camp later at Del Monte. The first activity of the coast defense unit will be a mock battle at Monterey Bay when the unit will fire at targets towed at sea by tugs.

The regimental equipment, consisting of twelve G.P.F. 155 guns, and tractors, sufficient to make a column more than a mile and a half long, will leave San Francisco under command of Maj. John L. Farley on Thursday and will make halts at Los Altos and Alma on Thursday and Friday nights. The personnel of 700 men and officers will leave San Francisco several hours after the equipment gets under way and will make the trip to camp in a train of fifty army trucks. This branch will be commanded by Lieut.-Col. David P. Hardy of San Francisco.

Maj.-Gen. C. Hammond, chief of the United States Militia Bureau, will inspect the regiment during the mock battle which will be drawn up in formation of a triangle around Monterey Bay, one line around the shore line, another south from Santa Cruz and the third west from Palm Beach. At the camp Col. Henry J. Hatch and Maj. Carl S. Doney will represent the Regular Army as instructors.

Dutch Making Gas Machine for Japanese

DELFT (Holland) July 4. (AP)—A new apparatus called a piezometer, which serves to test gases under high pressure and at a low temperature, such as is used at the famous Cryogene Laboratory of Leyden University, is in the course of construction here for the Japanese navy.

It was the late Prof. H. Kamerlingh Onness of Leyden University, Nobel-prize winner for physics, who produced the lowest degree of cold then on record, and his successor, Prof. W. H. Keesom, succeeded for the first time in solidifying helium by high pressure and extreme cold.

Instruments for this purpose are of special steel made to withstand a pressure of 200 atmospheres.

A Japanese naval delegation is watching its manufacture, which is extremely complicated.

ENGINEER FOR PEARY DIES AT MAINE HOME

BUCKSPORT (Me.) July 4. (AP)—George A. Wardwell, 66 years of age, who retired after serving in yachts, passenger and freight steamers as marine engineer, died at his home here last night. He was chief engineer of the steamer Roosevelt, in which Admiral Peary reached "farthest north" in 1906 and again in 1909, when the explorer pushed on to the North Pole.

EGYPT AGAIN STIRRED UP BY HOWELL

Retiring American Envoy Flays British Policy on Whisky and Narcotics

[Copyright, 1927, by Chicago Tribune]

CAIRO, July 4. (Exclusive)—Morton Howell, retiring American minister to Egypt, whose earlier valedictory utterances on the political situation many regarded as criticism of the British policy in Egypt and caused a sensation here, now has thoroughly stirred up diplomatic circles by an utterance delivered at a tea party in Dr. Howell's honor, given by the Egyptian Temperance Association. The association president, Omar Toussoun, made a complimentary address on Dr. Howell, to which the retiring minister replied with a discourse mainly devoted to a eulogy on prohibition in America, but also containing a vitriolic criticism of the attitude of the European powers, especially Great Britain in Egypt.

"You will permit me frankly to state, when referring to the question of prohibition and drug traffic, that to me it would appear almost the unpardonable sin for any individual or any number of such, or any nation here represented and enjoying the rights, privileges and blessings of your country, to object to legislation such as you contemplate for the control of those poisons now being liberally sold to your people, which have so much to do with their lives and domestic happiness. The matter of forcing opium and whisky down the throats of the people unable to protect themselves by reason of treaties and legal obligations to which they really are in no wise parties, and from which they are unable, militarily or otherwise to protect themselves, is nothing short of a crime.

"Such imperialism deserves the worst censure both by God and by man."

LOVE STORY PERUSED IN DEATH CELL

Mrs. Snyder Turns to Romance as Gray Reads Scriptures on Holiday

SING SING (N. Y.) July 4. (Exclusive)—Although she faces the electric chair as the result of her clandestine affair with the formerly dapper Judd Gray, love has not lost its flavor for Mrs. Ruth Snyder, who joined Gray in the murder of her husband.

While Gray spent Independence Day fortifying himself against the future by intensive study of the Scriptures, his fair partner in romantic adventure and crime spent the day reading a romantic novel. None came to see her, though visitors were permitted women prisoners. Gray's solitude was due to prison rules.

During the forenoon the former corset salesman bounced a handball in the exercise yard, pausing to remark to his guard: "Who would have thought, a year ago, that I would ever have spent the Fourth of July in a place like this!"

Later both Gray and Mrs. Snyder were served with a special holiday dinner of which chicken was the principal feature. While Mrs. Snyder ate little, fearing to add to her weight, she remarked that she enjoyed the change in the weather.

"It's nice to have a little sunshine," she said. "The gloomy days lately have been enough to disheartem one."

Radio music was switched into the death house during the afternoon from the prison's main receiving station.

Alvarado Vice Town Damaged $10,000 by Fire

OAKLAND, July 4. (AP)—The "Little Tia Juana" section of Alvarado, a town about midway between Oakland and Hayward, Alameda county, was damaged by fire today and fifteen buildings were razed before firemen of four near-by towns extinguished the flames. The loss was $10,000.

"Little Tia Juana" consisted of rows of two and three-room buildings that have stood vacant during the past year under Federal and State abatement as result of innumerable raids against asserted drug, liquor and vice dens.

VACATION HINTS

Readers of The Times have this advantage—every worthwhile place to go and every enjoyable trip by rail, sea or automobile is brought to their attention day by day in The Times' resort, hotel and travel page. A study of these announcements will not only solve today's vacation problem, but will furnish ideas for future trips and outings.

FIRST CLEW IN GIRL'S MURDER

Fingerprint on Handbag of Oakland Victim

Woman, or Man Unused to Labor, Suspected

Theory of Revenge Slaying Revived by Find

OAKLAND, July 4. (Exclusive)—In the fingerprint of a woman or, at the least, a man long unaccustomed to any manual toil, local police today announced their first definite clew to the unusually brutal murder Saturday night of Mabel Mayer, 15 years of age, daughter of John E. Mayer, a tailor.

The fingerprint was discovered on the girl victim's handbag. It has been established as not that of the girl, police said. Its particular significance, they said, lies in the characteristic of a double loop of whorl, an arrangement of lines termed quite uncommon in fingerprints.

REVENGE THEORY

Discovery of the fingerprint brings back into the investigation of the murder the theory of a woman's revenge, although up to the present time nothing has been uncovered to indicate any reason why a woman should have been jealous of the school girl who had led, so far as is known, a sheltered life and was rarely allowed out at night alone.

Captain of Inspectors B. A. Wallman, admitting that he has been unable to reconstruct the crime to his entire satisfaction, revealed what he considers the most logical probabilities up to the present.

It is his belief that Miss Mayer was waylaid on the sidewalk in front of a vacant house only a stone's throw from her own. She alighted from a street car six blocks from her home after visiting with an uncle in Berkeley and her body, pierced in more than forty places by the sharp end of a broken scantling, was discovered in the back yard of a vacant house by workmen yesterday morning.

SIGNS OF BATTLE

She either was lured by a woman or dragged by a man into the yard, Capt. Wallman believes. The latter theory is weakened by the fact that none of the neighbors heard any sounds of a struggle, despite ample indications that the girl must have fought a terrific battle for her life and probably was conscious all during the time she was being tortured by jabs from the sharp-ended scantling.

Death was due directly to shock and a hemorrhage brought on by the attack with the scantling, according to autopsy surgeons. The official examination failed to reveal any signs of a criminal attack, it was announced.

Good Honest Practical Dentistry Priced Reasonably
Painless Methods Personal Service
MINIMUM PRICES
Gold Crowns ..... $ 5.00
White Crowns ..... $ 5.00
Bridge Work ..... $ 5.00
Set of Teeth $10.00
Fillings, Inlays and Porcelain Work
Teeth Extracted Painlessly
Free Examination
DR. CARR, Dentist
320-21 O. T. Johnson Building
Broadway at 4th
Hours 9 to 5:30. Phone TUcker 4992.

HAY FEVER and ASTHMA CAUSE DISCOVERED
Write for interesting booklet on Doctor Fugate's discovery of the basic cause of hay fever and asthma. No cost. No obligation. Simply address Dept. 848, Fugate Co., 126 S. Meridian St., Indianapolis, Ind.

TONIGHT!
"The Symphonies Under the Stars"

In Hollywood Bowl
. . . enter upon their Sixth season with one hundred members of Los Angeles' matchless Philharmonic Symphony Orchestra under the direction of
ALFRED HERTZ
. . . the internationally famous director of the San Francisco Symphony Orchestra as
FIRST GUEST-CONDUCTOR
Every music-loving resident of Los Angeles should support this marvelous Summer Festival of Music by nightly attendance. If you have not already purchased your season's book of tickets . . . do it today! . . . at the Birkel Music Company's Ticket Office.
ALFRED HERTZ
. . . whose magic baton has thrilled countless thousands all over the world . . . like the majority of renowned directors and artists has chosen for use and ownership the—
STEINWAY
THE INSTRUMENT OF THE IMMORTALS
BIRKEL MUSIC COMPANY
The Home of the Steinway and DuoArt Reproducing Pianos
446-48 SOUTH BROADWAY
WESTLAKE BRANCH 2402 W. 7th

APPRECIATION
FOR the many cordial expressions of good will which came to us on the occasion of the opening of our enlarged banking room we feel the deepest appreciation.
They spur us to a renewed devotion to that spirit of Personal Service which is the foundation policy of this Bank.
The Union Bank & Trust Co. has no branches.
UNION BANK & TRUST CO. OF LOS ANGELES
SAVINGS COMMERCIAL TRUST
EIGHTH & HILL STREETS, LOS ANGELES
CAPITAL and SURPLUS, $3,800,000
"The Bank of Personal Service"

HALBRITER'S EXPANSION SALE starts Wednesday look for the big ADVERTISEMENT IN TOMORROW'S NEWSPAPERS
Store Closed Tuesday preparing for SALE

The Largest Laundry in the World — and the Finest

Even bundles are wrapped with PEERLESS "Skill and Care"

Try one of these . . .

PRIM-PRESSED FAMILY FINISH

Each piece washed just right . . . grim pressed, hand-retouched . . . buttons sewed on . . . mending free . . . 15c a pound for whole bundle . . . plus 25c lb. for apparel . . . plus shirts 1c . . . collars 1c . . . handkerchiefs 1c . . . (Ideal and inexpensive)

PEERLESS ECONOMY DRY WASH

Better than home washing . . . and much cheaper! Everything PEERLESSLY washed . . . and fluffy dry . . . unstarched, ready to iron! 15 pounds 85c . . . extra pounds 5c . . . or 10 pieces 35c . . . extra pieces 2c.

"IT'S the little things that so often count." Out at the World's Largest & Finest Laundry, we give them a great deal of attention. The girls who wrap bundles, for example, are really experts. Each piece is painstakingly arranged to avoid wrinkling . . . and to reduce handling . . . some packages are tied by machine . . . delivered to you well wrapped and prim . . . the Peerless way . . . with "Skill and Care!"

Phone AXminster 9161

PEERLESS LAUNDRY
Sigsuon and Main — Los Angeles

Beyond Compare for SMILE and CARE

GIRL CRIMINALS FILLING JAILS

New Type Much Younger Than Ten Years Ago

Present Trend Ascribed to Careless Parents

Desire for Gin and Thrills Traced to Homes

CHICAGO, July 4. (Exclusive)—The jazz age, the desire of reckless young people of both sexes to gratify their desires for clothing, money, cigarettes, gin and theater tickets without working, is filling the jails.

A survey of the County Jail here discloses remarkable changes from ten years ago. At that time, in the women's section, the prisoners were from 30 to 50 years of age. Mostly they were women who had tired of the unequal battle for life, misfits, unfortunates who had been goaded into killing or theft by some man.

Today the same section looks like the freshman class in a boarding school. A large majority of the prisoners are girls of 17 to 20. Most of them come from good homes, but their parents were too busy with golf and bridge to rear them properly. "Educated" by young loafers and gangsters whom they met at dance halls, these girls found more of a thrill in poking a pistol in the ribs of a taxicab driver and collecting money for gin and cigarettes than they did in helping with the housework.

"It is the deadly hunger for excitement and a 'thrill' combined with sheer laziness," said a jail official. "The same motive led Leopold and Loeb to murder Bobbie Franks. These girls are as hard boiled at 17 as were the toughest hags we had to deal with ten years ago, although our tough women in those days were much older. It is the jazz and gin age and it is leaving a great mass of human wreckage."

MONKEY NIPS OFF BOY'S EAR

Pet Becomes Vicious While Lads Play With Him and Attacks One

PORTLAND (Or.) July 4. (Exclusive) — Charles Devereaux, 10 years of age, newsboy of Eugene, Or., has decided to have no more to do with "monkey business." He and several companions were playing with a pet monkey when the animal became annoyed and jumped onto the top of his shoulder, biting off the top of his ear. The lad ran to a hospital, where the wound was treated, but he will bear the mark all of his life.

Negroes Hunted After Discovery of Slain Family

ALANREED (Tex.) July 4. (AP)—Neighbors, alarmed at not having seen any of the family for several days, visited the home of Frank Weatherby, three and a half miles south of here, and found Weatherby, his wife and his two young children dead.

Under the bodies of Mrs. Weatherby and the children, a girl 6 years of age and a boy of 4, lay a crowbar, and a mattress had been thrown over them. The room bore evidence of a struggle. Weatherby's body, with a shot through the head, was found in another room, the weapon with which he had been slain was not found.

An automobile belonging to Weatherby is missing and officers are seeking several negroes who had worked on the place.

"Grass cloth," so popular in China, came into fashion there more than 4000 years ago.

Oxford Cheviot Shirtings..

in past seasons, have been obtainable only in solid colorings. Mullen & Bluett stores, however, are now showing imported Cheviot cloth shirts in small neat check designs.

Collars are soft and attached . . . colors are pastel Summer shades of gray, blue or tan.

in each of our stores

Colored Oxford SHIRTS $5

MULLEN & BLUETT

Los Angeles

Hollywood Pasadena

GUNS TO COVER TRIAL OF BIRGER

Artillery to Guard Court in Gangster Hearing

Army of Deputies to Thwart Attempt at Rescue

Revolting Tale of Murders in Illinois Told

BENTON (Ill.) July 4. (Exclusive) Under the muzzles of the weapons from which he won his colorful appellation, "Machine Gun Charlie" Birger, Southern Illinois' super scoundrel, goes to trial in this town Wednesday morning for the murder of Mayor Joe Adams of West City.

Already the guns have been mounted so they sweep every inch between the Franklin county courthouse and the County Jail—the authorities are on guard against both Birger's friends and the gunman's enemies.

Thirty deputy sheriffs are to guard the courthouse and escort Birger to and from the jail during the trial. Several hundred extra men are to be available for posse purposes on a few minutes' notice should occasion for their need arise.

The swashbuckling Birger is Egypt's great scalawag, her most picturesque gangster, quondam king of the freebooters and bootleggers who ruled "Bloody Williamson," Franklin, Saline and several adjoining counties with their revolvers and machine guns.

TROUBLE GALORE

He has many, many friends in this section of the State—friends who would die for him; and he has numbers of enemies, many of whom it is certain would gladly die to kill him.

That is why the authorities are so apprehensive, why they have a small army of deputies on hand and machine guns trained from three different directions on the route he will travel every day between the courthouse and the jail.

It appears the authorities' fears are well grounded so far as Birger's friends are concerned, for Birger is admittedly in a devilish fix. If he is acquitted of the Adams killing he will have to stand trial for the murder of Lory Price, Williams county highway policeman. And if he should get away from that he will still have to answer for the murder of Price's young wife, Ethel.

Charlie is almost bound to go to the gloomy chair that the Legislature has just substituted for the official bit of hemp. His only good chance for life seems to rest with his friends—it is admitted he's got to run for it.

REVOLTING STORY

One of Charlie's chief henchmen, Art Newman, and Newman's wife, recently told the revolting details of the death of Price, the highway policeman, and his wife, Ethel.

Charlie and his lieutenants—in the party were Leslie Simpson, Riley Simmons, Connie Ritter and Ernest Blue—went to the Price home in Marion, Williamson county seat, one night last fall. Price, friendly with them all, went willingly to Shady Rest, then still Birger's headquarters.

Once he got Price in Shady Rest Birger deliberately started a quarrel with him—he "wanted to kill him because he knew too much"—and shot him several times as he sat on a table facing Charlie who stood before him.

Birger, leading the gang, then took Price and dumped him in the back of a car and drove out in the country. When the car stopped, according to Newman's confession, Price, sorely wounded, begged for his life. Charlie answered him by pumping lead into his body from a machine gun.

COLDLY KILL WIFE

Price's body with thirteen bullets in it was found a month later in the field where it had been tossed. Then, because she knew Price had left his home with them, members of the gang went back, got Mrs. Price and coldly killed her and tossed her body down the shaft of an abandoned Williamson county mine, according to the Newman confessions.

Corroborating this part of the statement concerning the murder of Mrs. Price, authorities after three days of digging in the mine shaft the Newmans designated, recovered the young woman's body.

Complicating the strained situation now existing between Newman and Birger as a result of the confessions, Newman and one Roy Ryland are on trial with Birger for the Adams killing—and Newman occupies a cell directly across the tier from Birger. So the authorities must watch these two as well as guard themselves against their friends and their enemies.

Hundreds Guard Levees to Save City in Mexico

BROWNSVILLE (Tex.) July 5. (Exclusive)—Hundreds of men are guarding the levees which partially surround the city of Matamoros, Mex., opposite Brownsville, the Rio Grande River having overflowed back into the large lake south of the city with a possibility of breaking into the city.

Reports from Matamoros are that the levee breaks have resulted in a loss of 25 per cent of the cotton in that vicinity.

The river remains at practically the same stage, bank full, throughout the Lower Rio Grande Valley, from Mercedes to Brownsville, although it is dropping rapidly at Mission. Thousands of sacks of earth are being placed on levees in Cameron county in weak places to prevent possible breaks.

TENNIS PLAYER WILL BE WED TO MEXICAN

MEXICO CITY, July 4. (AP)—Another Californian is to have a tennis honeymoon. Charlotte Hosmer came from the sun-kissed State to a tournament here and fell in love with Alfred Chapin of Springfield, Mass. After their marriage they went touring and collecting championships on the courts. Now Robert Kinsey is to marry Senorita Rosario Icaza de Cairal, society tennis star. She will accompany him to St. Louis and see him play for Mexico in the Davis Cup eliminations.

MINER DIES OF INJURIES

MIAMI (Ariz.) July 4. (Exclusive) Henrique Guzman, a miner, died of injuries received when he was crushed by a derailed ore car against the side of a haulage drift in the Inspiration mine.

WEALTH NO BAR TO LIFE IN COTTAGE

Woman Heir to Million Has No Desire to Change Mode of Living

MONTICELLO (Ind.) July 4. (AP)—Her heirship to $1,000,000 bequeathed by her brother, Harry Frederick of Humboldt, Sask., Can., has not interfered with the life in a cottage of Mrs. Edward Music, 40 years of age. Mrs. Music, who received word of the bequest last week, was washing dishes when congratulatory callers visited her yesterday.

She plans to continue her quiet life here and her husband will, for the present at least, continue his employment as clerk in a butcher shop.

Mrs. Music said she does not enjoy traveling and does not wish an automobile.

PANTHER CARRIES OFF BOY CINEMA PLAYER

NICE (France) July 4. (AP)—An African panther being trained for a new animal picture became unruly and carried off Cliocio Machin, a cinema player 4 years of age, yesterday, biting him seriously before being captured. The boy's father was training the animal.

HEAT OR COLD

—from the Gas Mains

Economical, noiseless, fully automatic, the new gas refrigerator serves the home from the same gas mains that supply fuel for the gas range or furnace.

There are no valves or moving parts in the refrigerating system to get out of order.

Demonstrated at 811 S. Hill

Southern California Gas Company

2 SUITS FOR THE 1 PRICE at Dan Parker's to-morrow

When You Buy 1 MADE-TO-ORDER SUIT for $29.50

You Receive MADE-TO-ORDER SUIT of EQUAL QUALITY ANY COLOR WITHOUT COST

When You Buy 1 MADE-TO-ORDER SUIT for $39.50

You Receive MADE-TO-ORDER SUIT of EQUAL QUALITY ANY COLOR WITHOUT COST

SALES VOLUME BUYING POWER AND ADVERTISING ADVANTAGE ACCOUNT FOR THIS 2-FOR-1 OFFER

DAN PARKER

355 SO. SPRING ST.

ENTIRE SECOND FLOOR

Open Saturday Until 9 P. M.

A HOME TO SUIT YOU

In the locality you prefer—right number of rooms, near schools and transportation—level ground or hillside. You'll find it advertised in

TIMES WANT ADS

PRUDENTIAL BUILDING-LOAN ASSOCIATION

Incorporated under the laws of the State of California for the purpose of creating thrift, savings and home-building.

OFFICERS & DIRECTORS

S. L. ROLAND, President — A successful Building-Loan Executive for 30 years in California and the Middle West.

J. L. VAN NORMAN, Vice-President — Pres. Van Norman & Morrison, Insurance. Director, United States National Bank. Member, Board of Education. Pres., Industrial Centre Corp.

CURT N. ROSENTHAL, Vice-President — Investment Broker

MARY SCHROCK, Secretary

W. N. GARDENHIRE, Asst.-Secretary

C. A. HALLREICH — Attorney at Law

F. G. CALKINS — Pres., Merchants Ice & Cold Storage Co.

L. W. CLARK, Redlands, Calif. — Real Estate and Insurance

JAS. W. HELLMAN — Pres., Hellman Hardware Co. Vice-Pres., Merchants Nat. Trust & Savings Bank

HON. HARRY A. HOLLZER — Judge Superior Court, Los Angeles

C. A. JOHNSON — Mgr., California Interests, Holly Sugar Co. Vice-Pres. and Director, Santa Ana Sugar Co. and Southern California Sugar Co. Director, United States National Bank

GEORGE LOUNSBERRY — Pres., Lounsberry & Harris Lumber Co.

S. TILDEN NORTON — Architect

THOS. J. NORTON — Norton & Norton Electrical Co.

GEORGE PINESS, M.D.

G. D. ROBERTSON — Pres., G. D. Robertson Co.

GEORGE W. SOMERVILLE — Attorney at Law

MORRIS SPIER — Realtor

DR. N. J. SWEENEY — Vice-Pres., Pacific-Southwest Trust & Savings Bank; Mgr., Redlands Branch

HON. HARVEY M. TOY, San Francisco — Formerly Chairman, California Highway Com. Pres., California Hotel Association

FINANCIAL STATEMENT—June 30, 1927

RESOURCES

Cash in bank and on hand		$ 62,562.65
Real estate loans		1,756,035.32
Loans on certificates of this association		81.80
Furniture and fixtures		16,351.80
Advances for taxes, insurance, etc.		525.75
Accrued interest		1,571.11
Real estate		5,790.20
		$1,842,918.63

LIABILITIES

Guarantee capital stock		$500,000.00
Full paid certificates	$993,571.75	
Installment investment certificates	17,185.32	
Cumulative certificates	134,132.91	
Prepaid certificates	8,742.91	1,153,632.89
Commitments on incomplete loans		158,053.35
Miscellaneous accounts payable		20.00
Reserve for depreciation on furniture and fixtures		3,629.10
Reserve for taxes		385.98
Undivided profits and contingent reserve		27,197.31
		$1,842,918.63

6% Paid on Investment Certificates

in any amount from $100 up in even hundreds, secured by (1) entire assets of this Association, (2) unlimited liability of stockholders, (3) strict State supervision, (4) conservative management. Legal for trust funds; tax free.

CERTIFICATES ISSUED ON OR BEFORE JULY 11 BEAR INTEREST FROM JULY 1

PRUDENTIAL BUILDING-LOAN ASSOCIATION

523 South Spring Street — LOS ANGELES — TUcker 6992

Tilden-Hunter Capture English Doubles Crown

SPORTS
The Los Angeles Times

TUESDAY MORNING, JULY 5, 1927.

NEWARK SPRINTERS SMASH WORLD'S RELAY MARK

...SS WILLS IS TENNIS VICTOR

...ley Netters Celebrate Fourth on Courts

...son Pair Display Pep in Great Comeback

...h Champs of Last Year Downed by Stars

...ON, July 4. (AP)—Ameri... players, celebrating In... Day in great style, today made a clean sweep of the three matches in which they were engaged in the Wimbledon tournament, added another championship to that already captured Saturday and have a splendid chance to win another tomorrow.

William T. Tilden and Francis T. Hunter provided the fireworks for a real ...American Fourth of ... by capturing the ...ship from the French ... Cochet and Jacques ... holders of the doubles ... 1926. The score was 1-6, ... 6-4.

... Wills and Elizabeth Ryan ... the American holiday by ... Mrs. Kitty McKane God... ... Betty Nuthall of England ... match, 6-2, 6-2, which ... to the final round of ... doubles, while Hunter ... Cooke conquered Mr. and ... Lycett of England in ... final of the mixed dou... 6-4, thus reaching the semi-

... and Miss Ryan will play ... Boise and Mrs. J. Pea... South Africa in the final

...ued on Page 3, Column 1)

Stratford, Davies Win Doubles Laurels

SHEIKS DIVIDE TO COP SERIES

Missions Capture Morning Encounter, 5 to 3

Hulvey's Downfall Aided by Frederick's Error

Fullerton Pitches 5-2 Win in Afternoon Tilt

BY BOB RAY

After dropping the morning encounter, 5 to 3, in ten innings chiefly because Johnny Frederick dropped a fly ball in the ninth inning that paved the way for the Bells to tie the score, the Hollywood Stars came back in the afternoon clash to carrying off a 5-to-2 victory that gave them an even break in the holiday bill and the odd game of the lengthy series.

CURTIS FULLERTON

Hank Hulvey lost a heart breaker in the forenoon fracas despite the fact that he had pitched four-hit ball for nine rounds. The Stars had put over a couple of runs in the eighth to break a 1-to-1 tie and apparently cinch the issue, but Frederick's fumble of Gillespie's fly and "Chili" McDaniel's home run into the center-field bleachers after two were out allowed the Bells to tie it up. An error by Twombly on Whitney's single put Hank in the hole to start the tenth and a couple of more hits followed to give the Bells their two winning counters.

Curt Fullerton pitched consist-

(Continued on Page 2, Column 5)

GEHRIG WALLOPS OUT TWO HOME RUNS

Yanks Massacre Solons, 12-1 and 21-1, Before 75,000 Fans

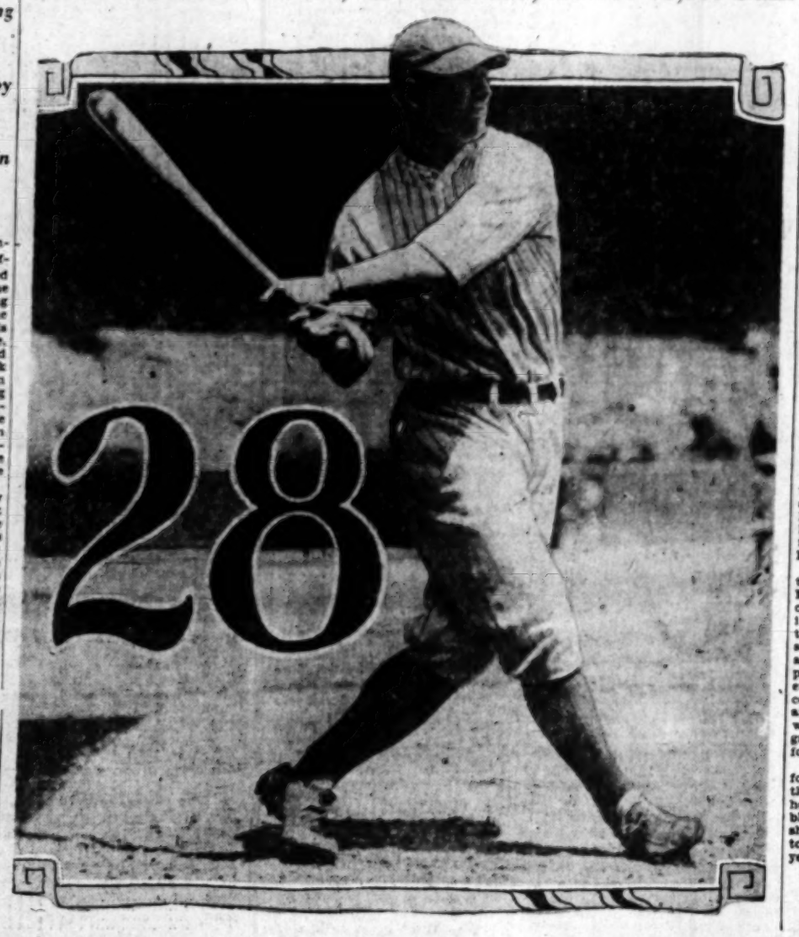

[Acme photo]

"Larruping Lou" Gehrig

CASEY, BROWN ARE DEFEATED

Youngsters Defeat Veterans in Lengthy Battle

Take Coast Laurels in Four-Set Court Struggle

Stratford Gives Sensational Service Exhibition

BY RALPH HUSTON

Gerald Stratford and James Davies won the doubles championship of the Pacific Coast yesterday, defeating Ray Casey and Neil Brown on the courts of the Los Angeles Tennis Club in four gruelling sets. The scores were 13-11, 10-8, 6-8, 8-4. Through their victory, the winners gained the right to represent the Far West in the national championships at Boston late in August. Both teams represented San Francisco in the play.

Ray Casey

The result of the match was a distinct surprise, as Casey and Brown, a veteran team with plenty of tournament experience to its credit, were favorites to win. However, the "will to win," which sometimes seems to be pre-eminent in college athletics, brought the two young players home in as great a battle as ever has been played on the club courts. Curiously enough, Stratford and Davies hail from institutions whose names are usually linked as great rivals—California and Stanford, respectively.

The victory gave Stratford his fourth major championship in a little more than a week. He already holds the men's singles, men's doubles and mixed doubles championships of Southern California, and took the Pacific Coast crown with yesterday's stirring victory.

Stratford gave one of the greatest exhibitions of serving that has ever been shown in Southern California. He served seventeen of the sixty-six games that were necessary to complete the two an one-half hours of

(Continued on Page 4, Column 2)

Chet Bowman Voted Winner Over Borah

LINCOLN (Neb.) July 4. (AP) Chester Bowman of the Newark A. C. today was declared winner of the 100-yard dash in the senior championship of the national A.A.U. contested Saturday. This was the decision of the judges, who voted five to four in favor of Bowman. Charles Borah, Hollywood A. C., at first was announced the winner in the doubtful finish.

DE PAOLO COLLECTS AT SALEM

Baby Shoes Carry Speeding Pete Home First in Eastern Motor Classic

SALEM (N. H.) July 4. (AP)—A pair of baby shoes which Pete De Paolo carries as a mascot in his racing car brought De Paolo luck for the second time today on the Rockingham Speedway.

Peter De Paolo

Holding the lead from the outset, De Paolo won the 200-mile holiday race, his second victory on this track, finishing two laps ahead of Frank Lockhart. Dave Evans finished third, three laps behind the leader. De Paolo's time was 1h. 36m. 30s.

While De Paolo won the race and $7000 with apparent ease, the ac-

(Continued on Page 4, Column 3)

ILLINOIS WINS CHAMPIONSHIP

Local Athletes Place First in Four-Mile Event

Stewart Takes Third Behind Indian Track Star

Sprint Mark Shattered Four Times During Meet

LINCOLN (Neb.) July 4. (AP)—The world's record for the 440-yard relay was broken four times within five minutes in the closing day of competition of the National A. A.U. track-and-field championships in the University of Nebraska Memorial Stadium this afternoon.

The Newark A. C. combination, composed of Bowman, Currie, Pappas and Cumings, hung up the final mark when they covered the distance in 41s. in the final heat of the race.

HENRY LUNNEY

TWO HEATS

The event was run in two heats due to the six-team entry and the New York A.C., winner of the first heat, was the first to crack the record, stepping it off in 42 2-5s. The crack Michigan State team and the Los Angeles A.C. team also ran the distance in record-breaking time. The Los Angeles combination went the distance in 41 4-5s for fourth and Michigan State 41 9-5s. for third place.

By scoring 13 points the Illinois A.C. won the relay championships. New York A.C. was second with 11 points; Los Angeles A.C., third with 10; Newark A.C., fourth with 8; University of Nebraska, fifth with 5, and Chicago A.A., sixth with 3.

The New York A.C. tied the

(Continued on Page 3, Column 3)

CALLOW TO QUIT HUSKIES FOR PENN JOB IS RUMOR

SEATTLE, July 4. (AP)—The Times says today it has authoritative information that Russell S. Callow, crew coach at the University of Washington, has resigned to accept a similar position at the University of Pennsylvania. His resignation, the Times says, is now on its way by mail to university officials.

Callow's contract with the University of Washington has two years more to run, but it was not believed here that attempts would be made to hold him to the agreement.

Previous reports from Philadelphia indicated Callow had been offered upward of $10,000 a year at Pennsylvania. He was receiving $6000 a year here.

If Callow leaves, it was believed here, Al Ulbrickson, assistant coach, would be offered the post as Callow's successor.

Loop-Leaders Drop Pair to Seattle Suds

SEATTLE, July 4. (AP)—The Seattle Indians celebrated today by nosing the Oaks out of a double-header, 3 to 1, and 2 to 1. Both tended to be pitchers' battles but the Indians succeeded in bunching hits and, aided by Oakland's errors in the first encounter, tucked both games safely away.

Red Kilefer

Graham, Seattle hurler, allowed only four singles in the seven inning encounter while his team mates touched Hasty for eight hits in the six innings they went to the plate.

First game:

OAKLAND	AB	R	H	O	A
Goerner,cf	3	0	1	0	0
Rose,2b	3	0	1	4	0
Lary,ss	3	0	0	2	4
Bratcher,lf	3	0	1	1	0
Arlett,cf	2	0	0	2	0
Metz,3b	4	1	2	0	3
Guisto,1b	3	0	1	12	1
Boel,c	4	0	2	3	0
Cooper,p	2	0	0	0	2
Shinners,x	1	0	0	0	0
Boehler,xx	0	0	0	0	0
Totals	30	1	9	24	10

SEATTLE	AB	R	H	O	A
Purdy,cf	4	1	1	0	0
Brady,2b	3	0	0	0	2
Callaghan,lf	4	0	1	4	0
Eldred,rf	4	0	0	4	0
Hodgens,1b	3	0	0	6	1
Ellsworth,ss	3	0	1	3	1
Klowsick,3b	3	1	1	0	2
Berrand,c	3	1	1	4	0
Knight,p	3	0	0	0	2
Totals	29	3	6	27	10

(Continued on Page 2, Column 6)

NEW YORK, July 4. (AP)—Scoring thirty-three runs to their opponents' two in a double-header today, the New York Yankees overwhelmed the Washington Senators, their nearest rivals for the American League lead. The scores were 12 to 1, and 21 to 1.

BABE RUTH

Two round-trip blows by Lou Gehrig, the walloping Yank first-baseman, figured largely in the scoring and gave him the lead over his team-mate, Babe Ruth, in home-run hitting. Gehrig made No. 27 in the eighth inning of the first game and No. 28 in the sixth frame of the second, while the Babe failed to add to his twenty-six.

Gehrig's homer in the second tilt featured a nine-run rally in the sixth. The bases were full when the wallop came off the pitching of Burke.

Walter Johnson was the pitching victim of Gehrig's first-game slam, but otherwise Big Barney, who was making his first appearance of the season here, worked well, fanning seven in the four innings he pitched.

The double-header was played before nearly 75,000 persons, one of the largest crowds that ever saw a baseball bill.

Yankee Stadium turnstiles

(Continued on Page 2, Column 3)

DEMPSEY UNCORKS PUNCH

Former Champ Fast Rounding Into Shape for Test Go With Sharkey; Work-out Pleases Trainer

BY JIMMY DE FORREST

Former Trainer of Jack Dempsey and Famous Conditioner of Fighters.

(Copyright, 1927, in all countries by North American Newspaper Alliances.)

WHITE SULPHUR SPRINGS (N. Y.) July 4.—Jack Dempsey celebrated the Fourth of July with one of the best workouts I have seen him indulge in since he battered Luis Firpo to the canvas. Apparently Dempsey is rapidly overcoming whatever "dumps" he may have been thrown into by the tragic end of his brother, John.

Today he was again the smiling, cheerful chap of a week ago. He went into his work with a vim and a vigor that I was pleased to note. Briefly, his workout was as follows: On the road at 9 o'clock this morning for a jaunt of nearly four miles, sprinting and jogging alternately; shadow boxing through the last half-mile with a pair of small weights in his hand; floor exercises for a few minutes; rubdown.

JACK DEMPSEY

Then he entertained a few visitors in the bungalow for a short time and when they had gone he played pinochle with Leo Flynn for a spell. The afternoon's work consisted of a round with the chest weights, a round on the little punching bag, a round of boxing with Johnny Saxon, one each with Dave Shade, Pete Corrie, a 195-pound slugger from Australia, Aleintown Joe Gans, Eddie McMullen, Billy Batey and Martin Burke.

Again Jack's workout was in "private," but this time the newspaper men were admitted. A crowd of some 2000 persons, some of whom came from distant places, were on hand to see the ex-champion at work. All were doomed to disappointment, however. At 1 o'clock word came from the bungalow that Dempsey would work in private. Tom Luther set to work placing the troopers at the entrances and on the knoll overlooking the training ring. Then Dempsey and Flynn sent word to Leonard Sachs, one of their representatives, that newspaper men were to be admitted. When Jack ap-

(Continued on Page 4, Column 4)

STANDINGS AND RESULTS IN MAJOR AND MINOR LEAGUES

PACIFIC COAST LEAGUE

	W.	L.	Pc.
Oakland	58	42	.580
San Francisco	55	44	.556
Seattle	52	45	.536
Sacramento	51	49	.510
Portland	49	48	.505
Missions	46	54	.460
LOS ANGELES	42	55	.433
HOLLYWOOD	41	57	.418

Yesterday's Results

Missions, 5-2; HOLLYWOOD, 3-5.
San Francisco, 6-8; LOS ANGELES, 6-7. (First game called, time limit.)
Seattle, 3-2; Oakland, 1-1.
Portland, 8-10; Sacramento, 4-2.

How the Series Ended

HOLLYWOOD, 5; Missions, 4.
San Francisco, 7; LOS ANGELES, 1.
Portland, 5; Sacramento, 4.
Seattle, 6; Oakland, 3.

Games This Week

LOS ANGELES vs. HOLLYWOOD at Wrigley Field.
Portland at Oakland.
San Francisco at Sacramento,
Seattle at Mission.

NATIONAL LEAGUE

	W.	L.	Pc.		W.	L.	Pc.
Pittsburgh	43	25	.632	Brooklyn	35	38	.479
Chicago	44	27	.620	Boston	34	37	.441
St. Louis	39	30	.565	Philadelphia	37	42	.381
New York	39	35	.527	Cincinnati	26	47	.356

Yesterday's Results

Pittsburgh, 7-6; St. Louis, 2-4.
Chicago, 2-6; Cincinnati, 1-3. (First game, 10 innings.)
New York, 4-9; Brooklyn, 3-4. (First game, 11 innings.)
Boston, 5-8; Philadelphia, 4-2.

Games Today

St. Louis at Pittsburgh.
Boston at Philadelphia.
No others scheduled.

AMERICAN LEAGUE

	W.	L.	Pc.		W.	L.	Pc.
New York	53	21	.716	Philadelphia	38	35	.521
Washington	40	31	.563	Cleveland	34	40	.459
Chicago	42	35	.545	St. Louis	29	41	.414
Detroit	37	32	.536	Boston	16	54	.229

Yesterday's Results

New York, 12-21; Washington, 1-1.
Cleveland, 2-6; Chicago, 0-2.
Philadelphia, 10-3; Boston, 2-11.
St. Louis, 6-8; Detroit, 4-10.

Games Today

Washington at New York.

(Continued on Page 2, Column 8)

GORCHAKOFF AND CRAIG VICTORS IN QUAKER CITY

PHILADELPHIA, July 4.—Seven of the eight Californians survived the first round of the annual Middle States tennis championships which opened here this afternoon on the courts of the Philadelphia Cricket Club. Norval Craig, Occidental College star, scored the most brilliant win of the day with a 6-4, 6-3 victory over Horace Orser, New York. Ben Gorchakoff, another Oxy ace, recent runner-up in the national collegiate championships, turned in a 6-0, 6-1 decision over Van E. Lee of Philadelphia. All of the Stanford Cardinal varsity aggregation advanced into the second and third-round brackets with ease.

Alan Herrington, one of the "dark horses" of the national collegiate tournament last week, conquered Ten Edwards, local club artist, 6-3, 6-3, while Ralph McElvenny, Lionel Ogden and Cranston Holman were returned victors over Thomas Nicely, William Petry and William Fletcher, respectively.

One of the San Diegans, H. H. Bancroft, fell before the attack of B. C. Law, 6-4, 7-5, in the first round matches. Bancroft is touring the East in senior tournaments in preparation for the opening of the national juniors at New York. Dolf Muehleisen, the team-mate of Bancroft, was eliminated by Johnny Doeg, Santa Monica junior national title-holder.

Play continues tomorrow morning with Manuel Alonso, Wallace Johnson, Johnny Doeg, Ben Gorchakoff and Julius Seligson, a group of title favorites and seeded entries, among those to perform. Johnny Van Ryn and Kenneth Appell, Princeton stars, are also included in the entries competing in the sectional doubles championships.

GUDE'S
MEN'S SHOP
725 South Broadway
GOOD SHOES & HOSIERY

FOOT-JOY
—the shoe that's smart, of quality leather and workmanship.

FOOT-JOY
—the shoe professional men and business men try on and say, "I want it!"

FOOT-JOY
—the shoe that helps retain youthfulness, for a man's no older than his foot feels old.

FOOT-JOY
—different because it conclusively proves a man can have a shoe that is thoroughly stylish and yet built architecturally right for his foot and its miles of daily tasks.

Try on a
Foot-Joy

NEW YORK $10.50

...NERY OF VALUE—INTERWOVEN

After the 4th

NO matter what your car needs bring it to the Don Lee Auto Department Store.

Oiling
Washing
Greasing
Polishing
Repairing
Overhauling
Upholstering
Electrical Work
Body Rebuilding
Fender Repairing
Tires & Accessories

[Expert Mechanics] [Moderate Costs]

A Don-Lee Guarantee Backs Every Job

Don Lee

SEVENTH AT BIXEL

ESTABLISHED OVER TWENTY YEARS

California Distributor, Cadillac & LaSalle Motor Cars

Pittsburgh, Chicago Each Win Two Games; Indians Trim White Sox Twice, 2-0,

LEADING NINES BOLSTER HOLD

Pirates, Cubs Draw Away in Great Race

New York Wins Pair from Robins, 9-4, 4-3

Boston Hammers Phils Into Double Defeat, 5-4, 8-2

PITTSBURGH, July 4. (AP)—Sixty thousand fans watched the Pittsburgh Pirates set back St. Louis in both ends of the holiday doubleheader today. The league leaders won the morning encounter, 7 to 2, and nosed out the Cards in the afternoon, 6 to 4.

Barnhart's double in the eighth, scoring two runs, decided the closing contest a few minutes after Holm had tied the score at four-all with a home run into the right-field stands. Hill chalked up his twelfth victory of the season.

Meadows outpitched Alexander in the first game, limiting the Cards to eight hits, half of which went to Lester Bell. It was Meadows's eleventh win this year against two defeats. Scores:

ST. LOUIS

	AB	R	H	O	A	E
Blades, lf	2	0	0	1	0	0
Toporcer, ss	3	0	1	0	2	0
Frisch, 2b	4	0	0	6	2	0
Bottomley, 1b	4	0	1	7	0	0
Southworth, cf	4	0	1	2	0	0
L. Bell, rf	4	1	2	1	0	0
Schulte, c	4	0	1	5	0	0
Douthit, cf	4	0	1	2	0	0
Alexander, p	2	0	0	0	2	0
Keen, p	0	0	0	0	0	0
Cook, x	1	0	0	0	0	0
Totals	34	2	4	24	15	1

PITTSBURGH

	AB	R	H	O	A	E
L. Waner, cf	4	0	1	1	0	0
Rapp, ss, 2b	3	0	1	2	3	0
P. Waner, rf	4	0	2	2	0	0
Traynor, 3b	4	0	0	0	2	0
Grabowski, 2b	3	1	1	2	4	0
Grimm, lb	3	0	0	13	1	0
Gooch, c	3	0	1	4	1	0
Barnhart, lf	3	1	1	2	0	0
Harris, 1b	2	1	0	7	1	0
Holm, cf	3	2	2	2	0	0
Meadows, p	2	0	1	0	2	0
Totals	33	7	11	27	11	0

x—Batted for Alexander in 8th.
xx—Ran for Grantham in 7th.

SCORE BY INNINGS

St. Louis	0	1	0	0	0	0	0	0	2—4
Pittsburgh	0	0	0	0	0	0	0	7	x—7

SUMMARY

Errors—Traynor, Schulte (2). Two-base hits—Bell (2), Southall, Traynor. Three-base hit—Grabowski. Home run—Barnhart. Stolen bases—Schulte, Barnhart. Double play—Bell to Frisch to Bottomley. Left on bases—St. Louis, 11; Pittsburgh, 7. Bases on balls—Off Alexander, 2; off Keen, 1; off Meadows, 2. Struck out—By Alexander, 1; by Meadows, 4. Hits—Off Alexander, 11, in seven innings; off Keen, none in one inning. Hit by pitcher—By Meadows (Frisch.) Passed ball—Gooch. Losing pitcher—Alexander. Umpires—Quigley, Rigler and Quinn. Time of game—1h. 55m.

ST. LOUIS PITTSBURGH

	AB	R	H	O	A	E
Bohn, lf	4	0	0	2	0	0
Toporcer, ss	4	0	1	2	3	0
Frisch, 2b	4	0	0	2	3	0
Bottomley, 1b	4	1	2	9	0	0
Southworth, rf	4	0	1	2	0	0
Bell, 3b	4	0	1	2	0	0
D'Arcy, c	3	0	1	4	1	0
Douthit, cf	3	0	1	2	0	0
Rhem, p	2	0	0	0	2	0
Keen, p	0	0	0	0	0	0
Ring, p	0	0	0	0	0	0
Clark, x	1	0	0	0	0	0
Bader, xx	1	0	0	0	0	0
Totals	34	1	6	25	11	0

L. Waner, cf 4 1 2 1 0 0
Barnhart, lf 4 0 1 2 0 0
P. Waner, rf 4 0 1 3 0 0
Traynor, 3b 4 1 2 0 2 0
Grant'm, 2b 4 0 1 2 3 0
Comorosky, lf 4 0 0 2 0 0
Smith, c 4 0 1 4 0 0
Kremer, p 3 0 0 0 2 0
Totals 35 4 8 27 12 0

x—Batted for Keen in 7th.
xx—Batted for Ring in 9th.
xxx—Ran for Barnhart in 9th.

SCORE BY INNINGS

St. Louis	0	0	1	0	0	0	0	0	1—1
Pittsburgh	0	0	0	0	0	0	0	4	x—4

SUMMARY

Errors—Bottomley, Rhem. Two-base hits—Douthit, Frisch, Barnhart (2,) P. Waner (3,) Grantham. Home run—Holm. Sacrifice hits—Barnhart, Traynor. Double play—Frisch to O'Farrell to Bell. Left on bases—St. Louis, 6; Pittsburgh, 7. Bases on balls—Off Rhem, 1; off Ring, 1; off Keen, 1; off Hill, 1; off Kremer, 1. Struck out—By Rhem, 1; off Hill, 1. Hits—Off Rhem, 4, in 4 1-3 innings; off Keen, 1 in 1 2-3 innings; off Ring, 2 in 2 innings. Wild pitches—Keen, Hill. Losing pitcher—Rhem. Umpires—Pfirman, Wilson and Quigley. Time of game—2h.

CUBS WIN TWO

CHICAGO, July 4. (AP)—Chicago won both games of the holiday bill from Cincinnati today, taking the first game, 2 to 1, in ten innings, and the aftermath, 6 to 3.

The Cubs won the opener on Scott's single and Wilson's double in the tenth inning to end a pitcher's duel between Lefty Brilliheart, who allowed only three scattered hits, and Jakie May, who was touched for nine. Brilliheart gave way to a pinch-hitter, and Bush, who pitched the last inning, was given credit for the game. He also relieved Osborn in the afternoon game, when Osborn was driven off the hill in the second inning. Bush allowed only three hits during the remainder of the game and prevented further scoring. The Cubs bunched their hits on Pete Donahue in the second game, overcoming a three-run lead and winning handily. About 12,000 saw the morning game, while 29,000 were present in the afternoon. Scores:

First game:

CINCINNATI

	AB	R	H	O	A	E
Dressen, 2b	3	0	1	0	7	0
Stimson, ss	4	1	1	2	2	0
Rigg, lb	3	0	0	9	0	0
Walker, rf	2	0	0	3	0	0
Hargrave, c	1	0	0	6	0	0
Roush, cf	3	0	0	2	0	0
Roettger, lf	3	0	0	1	0	0
Allen, rf	3	0	0	0	0	0
Celli, 3b	3	0	0	1	2	0
Fichtel, c	1	0	0	1	0	0
May, p	2	0	0	0	2	0
Totals	31	1	2	25	13	0

CHICAGO

	AB	R	H	O	A	E
Adams, ss	3	0	1	0	7	0
Pick, 2b	3	0	0	1	4	0
Scott, rf	3	1	1	1	0	0
Wilson, cf	4	0	1	2	0	0
Sch'mann, lf	4	0	2	2	0	0
Grimm, lb	3	0	0	11	1	0
Hartnett, c	3	0	0	7	1	0
Beck, 3b	3	0	0	0	2	0
Osborn, p	0	0	0	0	0	0
Bush, p	0	0	0	0	0	0
Totals	30	1	4	24	15	0

x—Batted for Fred in 8th.

SCORE BY INNINGS

Cincinnati	0	0	0	0	0	0	0	1	0—1
Chicago	0	0	0	0	0	0	0	0	1—1

SUMMARY

Error—Dressen. Two-base hits—Dressen, Hargrave, Pick. Three-base hits—Walker, Grimm. Sacrifices—Hartnett, (2,) Webb. Double plays—Osborn to Hartnett to Pick to Grimm; Beck to Adams to Grimm. Left on bases—Cincinnati, 4; Chicago, 10. Bases on balls—Off Osborn, 2; off Bush, 1; off Donahue, 1. Hits—Off Osborn, 6 in 1 1-3 innings; Bush, 3 in 7 2-3 innings. Struck out—By Donahue, 1; Bush, 1; by Osborn, 1. Passed balls—Hartnett. Winning pitcher—Bush. Umpires—Klem, McCormick and McLaughlin. Time of game—1h. 42m.

GIANTS TAKE PAIR

BROOKLYN, July 4. (AP)—The New York Giants successfully protected fourth place today by defeating Brooklyn in both games of the holiday double-header. They won the first in eleven innings by 4 to 3 and easily captured the second, 9 to 4. The Giants won the opening game in the eleventh when Elliott passed Hornsby. Devaugher sacrificed, Jackson walked and Harper singled, driving in the winning run.

In the second game, the Giants pounded three Brooklyn pitchers for a total of nineteen hits, including a home run by Hornsby with one on. It was Hornsby's fifteenth homer.

About 82,000 saw the double bill. Scores:

First game:

NEW YORK

	AB	R	H	O	A	E
Rosse, lf	5	0	1	2	0	0
Jackson, rf	4	0	1	1	0	0
Mueller, lf	1	0	0	1	0	0
Frisch, 2b	5	0	1	2	3	0
Hornsby, 3b	4	0	2	0	2	0
Dewsnap, 3b	0	0	0	0	0	0
Jackson, ss	4	0	0	1	3	0
Thomas, c	3	0	1	4	1	0
Harper, rf	3	0	1	1	0	0
Tyler, p	3	0	0	0	2	0
Fitzs'm'ns, p	0	0	0	0	0	0
Henry, p	0	0	0	0	0	0
Cunningham, x	1	0	0	0	0	0
Totals	39	4	8	33	10	0

BROOKLYN

	AB	R	H	O	A	E
Statz, cf	4	0	0	4	0	0
Carey, lf	5	0	1	1	0	0
Hendrick, lb	5	0	1	7	1	0
Felix, lf	1	0	0	0	0	0
Taylor, rf	1	0	0	0	0	0
Fournier, lb	3	0	0	11	0	0
Harris, 2b	4	0	0	2	3	0
Deberry, 3b	4	0	1	1	3	0
Taylor, p	2	0	0	0	2	0
Grimes, x	1	0	0	0	0	0
Totals	41	0	3	27	10	0

Mueller out, hit by batted ball.
x—Batted for McGowan in 7th.

SCORE BY INNINGS

New York	0	0	0	0	0	0	0	0	4	0—4
Brooklyn	0	0	0	0	0	0	0	0	3	0—3

SUMMARY

Error—Hornsby. Two-base hits—Jackson, Hornsby, Lindstrom, Carey. Home run—Hornsby. Sacrifice hits—Hendrick, Jackson, Taylor. Sacrifices—Grimes, Statz. Double plays—Keller to Fournier to Deberry; Rose to Dewsnap to Fournier. Left on bases—New York, 7; Brooklyn, 10. Bases on balls—Off Tyler, 2; Grimes, 2; Henry, 1. Struck out—By McGowan, 1; Tyler, 2; Henry, 2. Hits—Off Barnes, 15 in 8 1-3 innings; McGowan, 1 in 2-3; Richards, 3 in 2. Hit by pitcher—Hargrave, Grimes. Wild pitches—Barnes, Losing pitcher—Barnes. Umpires—Rearden, O'Day and Moran. Time of game—2h. 52m.

Second game:

NEW YORK

	AB	R	H	O	A	E
Rosse, lf	4	1	1	2	0	0
Lindstrom, lf	4	0	1	2	0	0
Mueller, rf	4	0	1	2	0	0
Bentley, rf	1	0	0	0	0	0
Hornsby, 3b	4	2	2	1	2	0
Dewsnap, 3b	0	0	0	0	0	0
Jackson, ss	5	1	2	2	4	0
Thomas, c	4	0	1	5	0	0
Harper, rf	0	1	0	0	0	0
Taylor, p	3	0	0	0	3	0
Grimes, x	3	0	2	1	0	0
Totals	41	9	12	27	10	0

BROOKLYN

	AB	R	H	O	A	E
Statz, cf	3	0	0	2	0	0
Carey, lf	5	0	1	1	0	0
Hendrick, lb	5	0	1	7	1	0
Felix, lf	1	0	0	0	0	0
Taylor, rf	1	0	0	0	0	0
Fournier, lb	3	0	0	11	0	0
Harris, 2b	4	0	0	2	3	0
Deberry, 3b	4	0	1	1	3	0
Miller, ss	4	0	0	1	3	0
Hargrave, c	3	0	1	4	1	0
Henline, c	0	0	0	1	0	0
Barnes, p	0	0	0	0	0	0
McWeeny, p	0	0	0	0	0	0
Herman, x	1	0	0	0	0	0
Richards, p	0	0	0	0	0	0
Totals	35	4	3	30	11	0

x—Batted for Deratur in 4th.
xx—Batted for Willoughby in 9th.

SCORE BY INNINGS

Boston	2	0	0	2	1	0	0	0	4	1—8
Philadelphia	0	1	0	0	0	0	0	0	3	0—4

SUMMARY

Error—Robertson. Two-base hits—Smith, Fournier, Spalding. Three-base hit—High. Sacrifice hits—Farrell, Deratur, Cooney. Double plays—Barnes to Hale to Fournier; Wrightstone, unassisted. Left on bases—Boston, 4; Philadelphia, 11. Bases on balls—Off Robertson, 3; Deratur, 1; Willoughby, 1. Struck out—By Robertson, 1; Willoughby, 1. Struck out—By Robertson, 1. Hits—Off Deratur, 5 in 4 innings; Willoughby, 7 in 5 innings. Hit by pitcher—Friberg. Losing pitcher—Deratur. Umpires—Rue, Hart and Right. Time of game—1h. 55m.

OBSERVATIONS

BY THE INNOCENT BYSTANDER
BILL HENRY

THE Midwick Country Club, which holds the Southern California junior tennis championships every year, apparently has ambitions and good prospects of becoming the cradle of champions. Last year's crop of junior tennis players needs no press agent. The feats of Johnny Doeg and Louise MacFarland, both of whom won the national junior titles, and Ben Gorchakoff and Art Kussman, who captured a flock of others, are too well known to need any three cheering at this stage of the game. And Norval Craig and Alan Herrington, who graduated the year before have upheld their dignity equally well.

* * *

This year's crop of juniors really has quite as much promise as last year's "alumni," although, as was the case a year ago, nobody would admit it at this stage of the game. Among the sterner sex two San Diego boys, Dolph Meulheisen and Allen Blade are probably the leading contenders and each is capable of giving any of the top-notch seniors in Southern California a run for his money. Sonny Bennett and Jack Phillips are likewise coming along strong as are Cliff Robbins of Hollywood, and Keith Gledhill of Santa Barbara, who were under 16 last year.

* * *

Among the girls the leading contenders are Midge Gladman of Santa Monica and Peggy James, both of whom are capable of ranking high in senior play. They were respectively, winner and runner-up for the girls' Pacific Coast championship at Berkeley a month ago, and Miss Gladman was runner-up to Miss Marion Williams for the Southern California senior championship only a week ago. There is no doubt but that Miss Gladman in particular, would be a strong contender for the national championship this year.

* * *

It has only been during the past three or four years that the junior tennis players of Southern California have been receiving any encouragement. While the northern part of the State was busily engaged in developing the youngsters down here they were being run off the courts by the older players and now that the kids are coming into their own the folk down here are beginning to realize what a mistake they made in the past.

BRAVES BEAT PHILS

PHILADELPHIA, July 4. (AP)—Boston took both ends of the holiday bill from Philadelphia today, winning the opener, 5 to 4, and hammering Decatur and Willoughby for an 8-to-2 victory in the second contest.

The Phillies were in the thick of the fight for the opening contest until Ferguson passed three men in a row before Scott was rushed to the rescue.

The Braves kept up their batting in the second game and handed the Phillies their sixth straight defeat. Robertson was in fine form, while McInnis was forced to rely on second-string hurlers who failed to produce. Scores:

First game:

BOSTON

	AB	R	H	O	A	E
Bancroft, ss	3	0	1	2	3	0
J. Smith, rf	4	1	2	2	0	0
Welsh, cf	4	0	1	2	0	0
Farrell, 2b	4	0	1	6	1	0
Fournier, 1b	3	0	0	12	1	0
Hogan, c	3	0	0	1	0	0
High, 2b	3	0	0	1	3	0
Brown, lf	3	1	1	3	0	0
Grant'm, p	0	1	0	0	4	0
Totals	35	4	6	33	12	0

PHILADELPHIA

	AB	R	H	O	A	E
Spalding, lf	4	1	2	2	0	0
Cooney, ss	4	1	1	2	5	0
Mitchell, x	1	0	0	0	0	0
Williams, rf	4	0	0	2	0	0
Wright'e, 1b	4	0	1	9	1	0
Leonard, c	4	0	1	4	1	0
Wilson, c	0	0	0	1	0	0
Thom'n, 2b	3	0	1	1	2	0
Fritz, 3b	3	0	0	0	3	0
Ferguson, p	2	0	0	0	2	0
Scott, p	0	0	0	0	0	0
Totals	35	4	6	21	17	0

x—Batted for Cooney in 5th.

SCORE BY INNINGS

Boston	1	0	3	0	0	0	1	0	0—5
Philadelphia	0	1	1	0	2	0	0	0	0—4

SUMMARY

Errors—Fritz, Scott. Two-base hits—Williams, Scott, Brown, Wrightstone. Home runs—Fritz, Welsh. Stolen base—Welsh. Sacrifice hits—Fritz, Fitzpatrick. Double plays—Cooney to Wrightstone; Bancroft to Fournier; Cooney to Thompson to Wrightstone. Left on bases—Boston, 7; Philadelphia, 6. Bases on balls—Off Grant'm, 2; Scott, 2. Struck out—By Grant'm, 2; Ferguson, 2; Scott, 2. Hits—Off Ferguson, 10 in 6 innings (none out in 7th;) Scott, 3 in 3 innings. Losing pitcher—Scott. Umpires—Rigler, Jude and Hart. Time of game—1h. 45m.

Second game:

BOSTON

	AB	R	H	O	A	E
Bancroft, ss	4	1	1	2	2	0
J. Smith, rf	4	1	2	2	0	0
Welsh, cf	4	1	2	3	0	0
Farrell, 2b	3	0	1	2	4	0
Fournier, 1b	4	2	2	4	0	0
Brown, lf	4	2	2	1	0	0
Gibson, s	4	0	1	2	0	0
Robert'n, p	4	0	1	0	1	0
Totals	36	9	12	27	7	0

PHILADELPHIA

	AB	R	H	O	A	E
Spalding, lf	5	1	2	2	0	0
Cooney, ss	5	0	1	2	6	0
Williams, rf	4	0	1	2	0	0
Wright'e, 1b	4	1	1	15	1	0
Leach, cf	4	0	0	2	0	0
Leonard, c	4	1	1	4	1	0
Thom'n, 2b	3	0	2	2	3	0
Fitzg'ld, 3b	3	0	0	0	2	0
Decatur, p	0	0	0	0	0	0
Attreau, x	1	0	0	0	0	0
Willoug'by, p	0	0	0	0	0	0
Sweet'l, xx	1	0	0	0	0	0
Totals	39	3	8	31	13	0

x—Batted for Deratur in 4th.
xx—Batted for Willoughby in 9th.

SCORE BY INNINGS

Boston	2	0	0	0	2	1	0	0	4	0—9
Philadelphia	0	0	0	1	0	0	0	0	3	0—4

SUMMARY

Error—Robertson. Two-base hits—Smith, Fournier, Spalding. Three-base hit—High. Sacrifice hits—Farrell, Decatur, Cooney. Double plays—Bancroft to Hale to Fournier; Wrightstone, unassisted. Left on bases—Boston, 4; Philadelphia, 11. Bases on balls—Off Robertson, 3; Decatur, 1; Willoughby, 1. Struck out—By Robertson, 1; Willoughby, 1. Struck out—By Robertson, 1. Hits—Off Decatur, 5 in 4 innings; Willoughby, 7 in 5 innings. Hit by pitcher—Friberg. Losing pitcher—Decatur. Umpires—Rue, Hart and Right. Time of game—1h. 55m.

GEHRIG CLOUTS TWENTY-EIGHTH

(Continued from First Page)

registered 72,641 paid admissions for the double-header, the largest crowd in the history of baseball. Complimentary tickets increased that total by at least 3000, officials said.

First game:

WASHINGTON

	AB	R	H	O	A	E
Bluege, 3b	4	0	0	0	2	0
Rice, rf	4	0	0	2	0	0
Stewart, 2b	3	0	0	2	3	0
Speaker, cf	3	0	0	2	0	0
Goslin, lf	3	0	0	2	0	0
Judge, 1b	3	0	1	9	0	0
Ruel, c	3	0	1	5	0	0
Tate, p	2	0	0	0	2	0
Thurston, p	2	0	0	0	1	0
Johnson, x	1	0	0	0	0	0
Totals	33	1	2	24	8	0

NEW YORK

	AB	R	H	O	A	E
Combs, cf	4	0	0	2	0	0
Mo'hart, 2b	3	2	2	2	3	0
Ruth, rf	3	0	0	1	0	0
Gehrig, 1b	3	0	0	11	0	0
Meusel, lf	3	0	0	2	0	0
Lazzeri, ss	3	0	0	1	3	0
Dugan, 3b	3	0	0	0	3	0
Collins, c	3	0	0	4	0	0
Pipgras, p	2	0	0	0	2	0
Totals	27	2	2	24	11	0

x—Batted for Thomas in 9th.
xx—Batted for Ruel in 9th.

SCORE BY INNINGS

Chicago	0	0	0	0	0	0	0	0	0—0
Cleveland	0	0	0	0	0	0	0	0	1—1

SUMMARY

Errors—Bluege, Rice, Stewart. Two-base hits—Goslin, Moore, Combs, 2; Lazzeri, 2. Three-base hits—Ruth, Grabowski, Meusel. Home runs—Rice, Gehrig, Wera, Lazzeri. Sacrifice hits—Dugan, Moore, Ruel. Double play—Stewart to Judge. Left on bases—New York, 6; Washington, 11. Bases on balls—Off Crowder, 3; Moore, 1; Burke, 1. Hits—Off Crowder, 4 in 3 innings; Marberry, 2 in 4 2-3 innings; Burke, 1 in 1 1-3 innings. Hit by pitcher—By Marberry, Gehrig. Wild pitch—Marberry. Balk—Moore. Losing pitcher—Crowder. Umpires—Nallin, Dineen and Guthrie. Time of game—2h. 20m.

Beavers Nab Double-Header From Solons

PORTLAND (Or.) July 4. (AP)—Portland won both games and the series from Sacramento today. Bill Hughes outpitched Vinci in the first game, 18-to-4, free-hitting contest in which Sigafoos, Smith, Strand and Koehler hit home runs. Ed Tomlin held the Sacs helpless with three hits in the second game, while Portland pounded Ray Keating in three innings for a 10-to-2 count. Portland took the series, five games to four. Scores:

First game:

SACRAMENTO

	AB	R	H	O	A	E
Cooper, cf	5	0	0	3	0	0
Kopp, lf	5	0	1	2	0	0
Maurer, 2b	3	0	0	2	1	0
Osborne, rf	4	1	1	1	0	0
Koehler, c	4	1	2	11	0	0
Knight, 1b	4	0	2	11	0	0
McLaur'n, 3b	4	0	0	1	2	0
French, ss	4	0	0	2	3	0
Vinci, p	4	1	1	0	3	0
Brown, 2b	3	0	0	2	3	0
Totals	40	4	7	35	12	0

PORTLAND

	AB	R	H	O	A	E
Sigafoos, 2b	5	3	3	2	3	0
Cissell, ss	5	3	3	2	3	0
Smith, lf	5	2	1	1	0	0
Brunous, 1b	5	2	2	11	1	0
Piercho, 3b	5	2	2	1	3	0
Strand, rf	5	2	2	2	0	0
Wolfer, cf	5	2	2	3	0	0
Fischer, c	5	1	1	5	0	0
Hughes, p	4	0	0	0	2	0
Totals	44	18	16	27	12	0

SCORE BY INNINGS

Sacramento	0	0	0	1	0	0	2	0	1	4
Base hits	1	0	0	1	0	0	3	1	1	7
Portland	2	1	0	0	0	0	3	2	10	18
Base hits	2	1	0	0	0	0	3	3	7	16

SUMMARY

Runs responsible for—Hughes, 4; Vinci, 3. Struck out—By Hughes, 1; Vinci, 1. Bases on balls—Off Hughes, 2; Vinci, 1. Home runs—Sigafoos, Smith, Strand, Koehler. Two-base hits—Hughes, Knight, Brunous, Fischer. Sacrifice hits—Osborne, Cissell. Double plays—Cissell to Piercho to Brunous; French to Knight. Hit by pitcher—Vinci, 1. Umpires—Goes and Decker. Time of game—1h. 50m.

Second game:

SACRAMENTO

	AB	R	H	O	A	E
Hoffman, cf	1	0	0	1	0	0
Kopp, lf	3	0	0	1	0	0
Brown, 2b, ss	3	0	0	2	3	0
Koehler, c	3	0	1	7	0	0
Knight, 1b	3	0	0	6	0	0
McLaur'n, 3b	3	0	0	1	2	0
French, ss	3	0	0	1	3	0
Keating, p	0	0	0	0	0	0
E. Shea, p	0	0	0	0	0	0
Baker, 2b	2	0	0	1	2	0
McGee, 1b	1	0	0	1	0	0
Totals	27	0	1	21	9	0

PORTLAND

	AB	R	H	O	A	E
Sigafoos, 2b	3	2	2	1	2	0
Cissell, ss	3	2	2	2	3	0
Smith, lf	3	1	1	2	0	0
Brunous, 1b	3	1	1	8	0	0
Piercho, 3b	3	1	1	0	4	0
Strand, rf	3	1	1	2	0	0
Wolfer, cf	3	1	1	2	0	0
Fischer, c	3	0	0	5	0	0
Tomlin, p	3	0	1	0	2	0
L. Pratt, lf	1	0	0	1	0	0
McCully, lb	0	0	0	1	0	0
Totals	30	10	10	24	11	0

SCORE BY INNINGS

Sacramento	0	0	0	0	1	0	1	0	0	2
Base hits	0	0	0	0	0	0	0	1	0	1
Portland	1	0	2	0	0	4	0	3	x	10
Base hits	1	0	2	0	0	4	0	3	x	10

SUMMARY

Errors — French, Sigafoos, Pratten. Innings pitched—By Keating, 3 1-3; E. Shea, 2 2-3. Losing pitcher—Keating. Runs responsible for—Keating, 10. Struck out—By Tomlin, 2. Bases on balls—Off Tomlin, 4; Shea, 1. Stolen base—Pratten. Three-base hit—Brunous. Home run—Koehler. Two-base hits — Brunous, Pratten, 2. Sacrifice hit—Kopp. Double plays—French to Knight; Tomlin to McCurdy. Umpires—Barker and Gaw. Time of game—1h. 55m.

BISKO STOPS MONTGOMERY

CANTON (O.) July 4. (AP)—John Risko, Cleveland heavyweight, won by a technical knockout in the third round from Sully Montgomery of Chicago here today.

SLUGGING SOX STOPPED COLD

Chicago Batters Checked Twice, by Cleveland

A's and Red Sox Divide in Two-Ply Bill

Detroit, St. Louis Break Even, 8-4, 10-8

CLEVELAND, July 4. (AP)—Cleveland took both games from Chicago today, 2 to 0, and 6 to 2. Chicago with its record of fifty-one hits in four games at St. Louis before coming to Cleveland, was held to eight hits in the two contests, Levsen allowing the Sox only two this morning, while Shaute gave them six in the afternoon.

Chicago was held hitless until the seventh inning this morning and until the sixth this afternoon. Burns made his twenty-ninth and thirtieth doubles in this afternoon's contest. Scores:

Morning game:

CHIC

Clisby is Crucial Trial for Godfrey in Olympic Fight Tonight

NEGRO BOXERS IN TEST BOUT

Riverside Coddy Hands Out Potent Punch

Veiled Right Hand Set for Dusky Giant

Dougherty to be Present for Tonight's Go

BY KAY OWE

Tom Godfrey will get a test tonight as to his Olympic fistic worth when he tangles with Neil Clisby, who has been waiting to get at him.

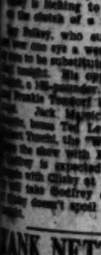

It is to see the giant black man react—if any—after he has been socked with a knockout right hand on the jaw.

This is the rating of Neil Clisby, the Riverside golf caddy who punches with the force of a Jess Willard or a Stanley Ketchell.

Clisby's punching power is qualified because his scrapping comes from his brother, Tom Jones, who once battled Wills, Papke, Ketchell, Wolgast, Gans, Conley, Attell, Welsh—all champions. And Clisby is said to be the first opponent Godfrey in California has whipped before he got in the ring with the Black Shadow.

Most of Godfrey's fights here have been one-round affairs, his opponents going down from fright and the fear of more than his punches. The Sam Baker—was a notable exception. Baker couldn't find the range enough. He was "scairt" through. Jim Dougherty, who will have spent a glorious Fourth of July in Philadelphia, chose to take a transcontinental train in order to be in Godfrey's corner tonight.

Probably Dougherty has heard that Clisby might slip the Black Shadow and spoil his chances of becoming a world's champion or at least that he can whip the champion. Godfrey rates one-two-three among the present heavyweights. He is the undisputable black heavyweight champion of the world or here. Harry Wills is among a comeback, but he had his best in his when he fought Jack Dempsey, a man Godfrey says that he could hold his own against right now, that he no longer is.

The fight tonight carries with it the black heavyweight belt in realization, no trophies have been given by the management. Tex Rickard has already asked Mack Sennett to come to New York when Godfrey stopped Sharkey with a right hand to the jaw. If Godfrey can repeat tonight another knockout right there in the ring Rickard will familiarize himself with the Riverside caddy as a telegraph wires will permit.

Clisby can hit. He has knocked out his last eight or ten opponents. So if he plants Godfrey there will be no accident. Tom Jones has promised to buy Clisby one of the best automobiles in Los Angeles if he whips Godfrey and Clisby is itching to get his feet on the clutch of a real bus.

Neil Clisby, who sustained a bad cut over one eye a week ago, is pretty sure to be substituted in the semi-windup. His opponent is Tom Bailey, who weighs 200. Benny Miller, a Riverside featherweight, has the special bout with Jack Mancicia, a Mexican lightweight. Tex Lewin is a four-round bout with the "Galloping Wop," while Ray Marcus is matched to scale 226 pounds with Clisby at 190. Dougherty will take Godfrey east with him unless Godfrey should spoil his reputation tonight.

RABBIT PUNCHES

SLOW-motion pictures or not to decide the winner of the 100-yard dash at Lincoln, Neb., the other day, the sensational and consistent sprinting of Charley Borah this spring has been one of the outstanding athletic achievements of a generation.

He has won everything in sight—here, there and everywhere. Unlike many others the U.S.C. flyer is not a one-clime runner. He can run as fast in the East as he runs in the West. Timbucioo would probably mean no more to him than a jog to Berkeley or Stanford. He won the 100 and 220 in every dual meet U.S.C. had on the Coast. He won six races in the I.C.A.A.A. games at Franklin Field, Pa., four heats and finished with 9 8-10s. and 20 9-10s. victories in the finals. He cleaned up in the Pacific Coast intercollegiates a week later. He knocked 'em over at Lincoln after a strenuous season that would have wrecked many another sprinter. Verily, the curly-haired Trojan is the marvel runner of all time.

* *

This dusky engagement at the Olympic tonight, I take it, is our belated Fourth of July fistic celebration. In years gone by the Fourth was the day of days for socking parties, but of late the promoters have given up trying to compete with the wife and kids, who insist that "Pops" celebrate the day with them. Wherefore we have Messrs. Godfrey and Clisby putting on their mangling engagement tonight.

It ought to be darned interesting because Clisby demonstrated on the resisting Mack House at Pasadena recently that he has a knockout wallop of powerful proportions. House, an up-and-coming young fellow, was touted to beat Clisby and get the shot at Godfrey, but Tom Jones's black boy upset the dope bucket.

As an added incentive to the fracas Baron Jimmy Dougherty has dashed all the way here from his home in Philadelphia to put the prod on Godfrey, who at times needs some urging to develop the annihilation instinct. This is Godfrey's last bout here for some time because the Baron is shipping him east to fight on the Dempsey-Sharkey card the 21st inst. and then proposes a trip to Europe for the "Black Shadow." The Baron just gets in under the wire, being scheduled to put in an appearance at the Southern Pacific depot at 9:30 this morning.

* *

Speaking of Fourth of July fights I am reminded that yesterday was the seventeenth anniversary of the Jeffries-Johnson fight for the heavyweight championship at Reno, Nev. Aside from the fact that Jeff was knocked out in the fifteenth round after he had been dragged out of retirement to redeem the title for the white race there were several other interesting points about that fight.

It was promoted by Tex Rickard and Jack Gleason before Brother Rickard had acquired his millions and his present New York influence. Then there was the yarn that Jack Johnson wanted to be paid off in gold and he had to see it before the fight, which he did and was photographed beside his pile in the bank. Some of the notables who attended the fight were Terry McGovern, Morris Rose, Abe Attell, Jack McKeon, Tim Sullivan, Alderman Hanan, Gus Roeder. Jeff's handlers were well known to the old-timers. He had in camp Farmer Burns, Jack Jeffries, Jim's brother; Dick Adair, Joe Murphy, Jack Kipper, Sam Berger, Jack Wooley, Hector McKenzie and Walter Kelley (the Virginia Judge.)

ILLINOIS WINS CHAMPIONSHIP

Local Athletes Place First in Four-Mile Event

Stewart Takes Third Behind Indian Track Star

Sprint Mark Shattered Four Times During Meet

(Continued from First Page)

world's record for the 880-yard relay by reeling off the distance in 1 m. 27 2-5s. The winning team was composed of Wildermuth, Whalen, Hussey and Jackson Scholz.

Newark's team tied with the New York crew in the main race and the record-equaling time was made in the run-off.

The Illinois A.C. team of Chicago, winner of the senior championships Saturday, won two of today's major relays and finished second in two. The Illinois team, composed of Dodge, Sivak, Conger and Watson, captured the two-mile in 7m. 56 3-5s., while the Illinois one-mile combination, made up of Oesterich, Taylor, Stevenson and Phillips won their race in 3 m. 18 2-5s.

MERCURIES WIN

The four-mile relay went to the Los Angeles A.C. with the Illinois A.C. second. The winning team was composed of Breeding, Humphrey, Lunney and Carter. The time was 18:48.

Fait Elkins, University of Nebraska Indian athlete, captured the decathlon title and created a new American title record by scoring 7574.42 points.

The former record of 7351.89 was made by Harold M. Osborn, Illinois A.C., in 1923. H. Frieda, Illinois A.C., was second, 7185.13 points, and J. Stewart, Hollywood A.C., third, with 6969.03. Elkins scored first in the broad jump and tied for first place in the high hurdles and 100-meter run.

Pat McDonald, New York policeman and veteran weight man of the New York A.C., won the fifty-six-pound special weight-throwing event when he heaved the weight over the bar at 14ft. 8 3-8in. He failed in his attempt at the world's record of 15ft. 2 5-8in. made by Pat Donovan in 1913.

Alma Richard, Los Angeles, A. C., was second with 13ft. 9½in., and Krenz, Olympic Club, San Francisco, third with 12ft.

SUMMARY

Relay events, 440-yard relay—Won by Newark A.C.; New York A.C., second; Michigan State, third; Los Angeles A.C., fourth. Time, 41s.

One-mile relay—Won by Illinois A.C. (Oesterich, Taylor, Stevens, Phillips); Chicago A.A., second; Los Angeles A.C., third. Time, 3m. 18 2-5s.

Two-mile relay—Won by Illinois A.C. (Dodge, Sivik, Conger, Watson); New York A.C., second; University of Nebraska, third. Time, 7m. 56 3-5s.

Decathlon events:

100-meter run—Elkins, University of Nebraska, and Stewart, Hollywood A.C., tied for first, 837.3 points; Kinsey, Chicago A.C., Frieda, Illinois A.C., and Peters, University of Illinois, unattached, tied for third, 809.6 points. Time, 11 1-5s.

Broad jump—Elkins, University of Nebraska, first, distance, 22ft. 1¾in., 780.471 points; Dyer, Olympic Club, San Francisco, second, 22ft. 5½in., 781.52 points; Hass, University of Minnesota, third, 20ft. 11in., 713 points.

16-pound shot put—Piersky, St. Alphonsus, New York, first, 45.69ft., 849.36 points; Hoffman, Olympic Club, San Francisco, second, 44.69ft., 829.149 points; Beattie, Colorado A.C., third, 43.05ft., 803.77 points.

100-yard high hurdles—Kinsey, Chicago A.A., first, 15.1s., 981 points; Kennedy, Warrensburg (Mo.) Teachers, second, 16.2s., 867 points; Elkins, University of Nebraska, third, 16.3s., 846 points.

400-meter run—Kinsey, Chicago A.A., first, 51⅘s., 872.16 points; Harvey, Colorado A.C., second, 52 2-5s., 841.06 points; Elkins, University of Nebraska, third, 52 4-5s., 827.96 points.

High jump—Norton, Illinois A.C., and Stewart, Hollywood A.C., tied for first place, with a leap of 18.31 meters, scoring 823.62 points each; Keefer, Los Angeles A.C., 819.4 points, third.

Medley shot put, 12 pounds—Won by Krenz, Olympic Club, San Francisco, 32ft. 10¼in.; Labes, Los Angeles A.C., 32ft. 10⅝in., second; Adleman, Holy Name Club, New York, 32ft. 2 1-4in., third; Orieff, Los Angeles A.C., 30ft., fourth.

Eight-pound shot—Won by Krenz, 42ft. 7in.; Labes, 40ft. 9½in., second; Adleman, 41ft. 8¾in., third; Orieff, Los Angeles A.C., 40ft. 9½in., fourth.

16-pound shot put — Won by Krenz, 44ft. 11 1-4in.; Labes, 44ft., 1¾in., second; Adleman, 43ft., 10¾in., third; Fleishhacker, Olympic Club, 43ft. 3¾in., fourth.

Medley 12-pound shot put championship—Won by Krenz, 3 points; Labes, second, 6 points; Adleman, third, 10 points; Orieff, fourth, 15 points.

Discus throw — McGuire, Olympic Club, San Francisco, 143.67ft. for 926.91 points; Anderson, Glendale, C., 137.11 ft. for 877.66 points, second; Frieda, Illinois A.C., 136.25ft. for 860.62 points, third; Moeller, Los Angeles A.C., 125.8ft. for 854.92 points, fourth.

Javelin — Frieda, Illinois A.C., first, with 191.23ft., scoring 843.34 points; Piersky, St. Alphonsus, second, with 173ft. and 764.18 points; Elkins, University of Nebraska, 170.3 ft. and 752.72 points.

1500-meter run—Harvey, Colorado A.C., first, time, 4m. 29 2-5s., scoring 885.2 points; Elkins, University of Nebraska, second, time, 4m. 46 2-5s., 701.2 points; Anderson, Glendale, C., unattached, time, 5m. 16s. and 569.8 points.

Pole vault—Brewer, Colorado A.C., and Hess, unattached, tied for first place in the pole vault with 3.929 meters each, scoring 934.66 points; Norton, Illinois A.C.; Braeck, Drake University, and Peters, Illinois A.C., tied for third place with 3.687 metars and 749.98 points.

RENAULT SHADED BY ROJAS IN TAME BOUT

KANSAS CITY, July 4. (AP)—Quintin Romero Rojas, South American heavyweight boxer, won over Jack Renault of Canada, by a slight margin in a slow uninteresting ten-round bout here tonight.

PADDOCK PRAISES CARTER FOR STEPPING FAST MILE

BY CHARLES W. PADDOCK

LINCOLN (Neb.) July 4.—After losing the first two relay races the Los Angeles Athletic Club came back to its own in the final event of the day and captured the four-man, four-mile in 18m. and 48s. After the first three men had run heroic laps in order to hold the Illinois Athletic Club even, Nick Carter turned in a sensational mile against Ray Conger, the man who beat him in the national mile last Saturday. Carter was himself today and Nurmi in his best days would have had a terrible time staying with him. He toyed with Conger for three laps and waited until the final 100 yards before he sprinted home to victory.

CHARLIE PADDOCK.

The Newark Athletic Club broke the world's record in the quarter-mile relay race as did New York, Michigan State and the Los Angeles A. C., who finished in that order.

The race was divided up into sections and in the first heat New York, L.A.A.C. and Nebraska competed. Schols, Locke and I ran the anchor lap and the New York runner was away slightly ahead of me with Locke far behind, his team-mates having given him no support. And we finished just as we started. Newark, with Bowman running the first lap and Cummings the last, smothered Michigan State and turned in the remarkable time of 41s.

In the half-mile race the Los Angeles A.C. made a great bid against Newark and Nebraska. Maxwell started for the club against Bowman and I felt good in the second lap, turning the best time I have made since 1924. Murray Schultz of Caltech running third never looked better. After being off form for the first two days of the meet he came back to run a great lap against Pappas of Princeton and gave Keith Lloyd a twelve-yard lead over Cummings of Newark. But Lloyd's legs tied up in the closing yards and Cummings overtook him to finish in 1m. 25s. flat for a tie for first place with New York, which had defeated Michigan State and the Illinois A.C.

Chester Bowman, was awarded the final decision in the muchly debated senior 100 yards over Charlie Borah of Hollywood. The officials decided that the slow-motion picture photographed of the finish were right and that they were wrong. And Borah can afford to lose the title for there is no doubt but that he will win many a championship before he hangs up his spikes. This is the first title that the veteran Bowman has ever won, though he placed first in the final Olympic tryouts for the American team in 1924.

Murray Hulbert, president of the A.A.U. told me after decision had been rendered by a vote of five to four that he was still convinced that Borah had won. Borah himself has never claimed the race and has displayed rare sportsmanship throughout the entire argument.

Chief Elkins, a freshman of Nebraska, looked like another Jim Thorpe in the decathlon today and is in line for a place on American Olympic team next year.

Dick Loynes Hangs Up New World Record

HOUSTON YACHT CLUB RACE COURSE, SHOREACRES (Tex.) July 4. (AP)—Richard Loynes, Long Beach, Cal., driving W. O. Harris's Miss California from San Bernardino, established a new world's record for 340 competitive class here in the annual regatta of the Mississippi Valley Power-Boat Association, when he averaged 50.9 miles per hour for the five-mile event.

The record was the second established by Loynes, the Pacific Coast driver having bettered the world's competitive record in the 151 class Sunday.

The old 340 record was held by C. P. Hanley, Muscatine, Iowa., and was 47.36 miles per hour. The results:

Third race, 340 class, second heat—Miss California, owned by W. O. Harris, San Bernardino, driven by Dick Loynes, Long Beach, first; H, owned and driven by F. L. Brown, Ontario, Tex., second; Baby Peerless, owned and driven by Christopher Hipp, Jamaica Bay, N. Y., third. Speed of winner, 50.591 miles per hour. [New world's record for the 340 class.]

MACK HOUSE GETS REAL TEST IN RING

Just how good is Mack House? That question, which has agitated most ring followers except the prejudiced ones of House's own section, in Central avenue, ought to be well answered Thursday night when he faces Jake Kilrain of San Francisco in the ten-round main event at the Pasadena arena. They are negro heavyweights.

House knocked over twenty-one men in the first round and looked like a world sensation. He was all set to go back East, when Neil Clisby unexpectedly put him away in the third round, at the opening of the new Pasadena arena.

JONES BREAKS HEAD LOCKS

Grappler Foils Trainers While Practicing for Mat Go With Londos at Olympic Tomorrow

"Tex" Paul Jones, the young grappler who has placed the hook body scissor hold on the same basis as Joe Stecher's body scissor for effectiveness, saw more fireworks yesterday than the most rabid Fourth of July enthusiast would care to look at in any one day.

The pyrotechnics were not supplied by powder-filled containers so prevalently used to celebrate the Independence Day, but by the Texan's training partner, who had a regular field day in smashing Jones's head into the canvas with head locks during a daily workout at Jones's training camp in the San Bernardino Mountains.

PAUL JONES

The long-legged Texan has been working hard to get used to the after-effects of Jim London's head locks, that is, the dizziness they produce, as he meets the Greek mat marvel in a return bout at the Olympic tomorrow night.

Jones's head, unlike those of most boxers, is the most tender part of his anatomy. By having his trainer slamming it into the canvas he did not expect to have it so completely cured in that anything London may do to his head tomorrow night would have no effect upon him. He was simply trying to cure himself of the habit of trying to get to his feet after he has been thrown to the mat with a head lock. He was practicing staying down and protecting himself until his head has cleared.

With Jones being protected against London's leaving the ring purposely by a $1000 guarantee and Referee Paul Bickner, he will have the best chance of his life to defeat the Greek tomorrow night. A record house is expected. The two other bouts will see Renato Gardini in action against Martinoff Zikovich and Ormand Shoemaker against George Vascell.

Adams Stopped by Jack Willis in Thirteenth

RENO (Nev.) July 4. (AP)—Cowboy Jack Willis, San Francisco middleweight, scored a technical knockout over Tod Adams of Fresno in the thirteenth round of a scheduled twenty-round bout here today at the Nevada Highways Exposition grounds.

Willis was the best boxer and hit the hardest, but Adams took the lead in the eleventh and twelfth rounds. In the unlucky thirteenth—for Adams—he started after Willis, apparently hitting Willis low, but the latter is thought to have been fooling, and as he doubled up, he rose suddenly and started a whirlwind attack which cut Adams's face almost to ribbons, and had him almost out, although not down, when the referee stopped the bout and gave the decision to Willis.

Sailor Billy Vincent, navy middleweight champion, took a technical knockout over Billy Atkinson, Los Angeles middleweight, in the second round of their scheduled eight-round semi-wind-up. Vincent had Atkinson out on his feet and the referee had to stop the one-sided battle to prevent serious injury to Atkinson.

If garters were worn around the neck you'd change them frequently.

PARIS GARTERS

NO METAL CAN TOUCH YOU

Time for a fresh pair?

Double Grip 35¢ and up

Single Grip 25¢ to $1

Reilly wants to see you Sat. July 9th wait!

{Hear KMTR 6:15 to 7 PM July 6}

J. W. Robinson Co.

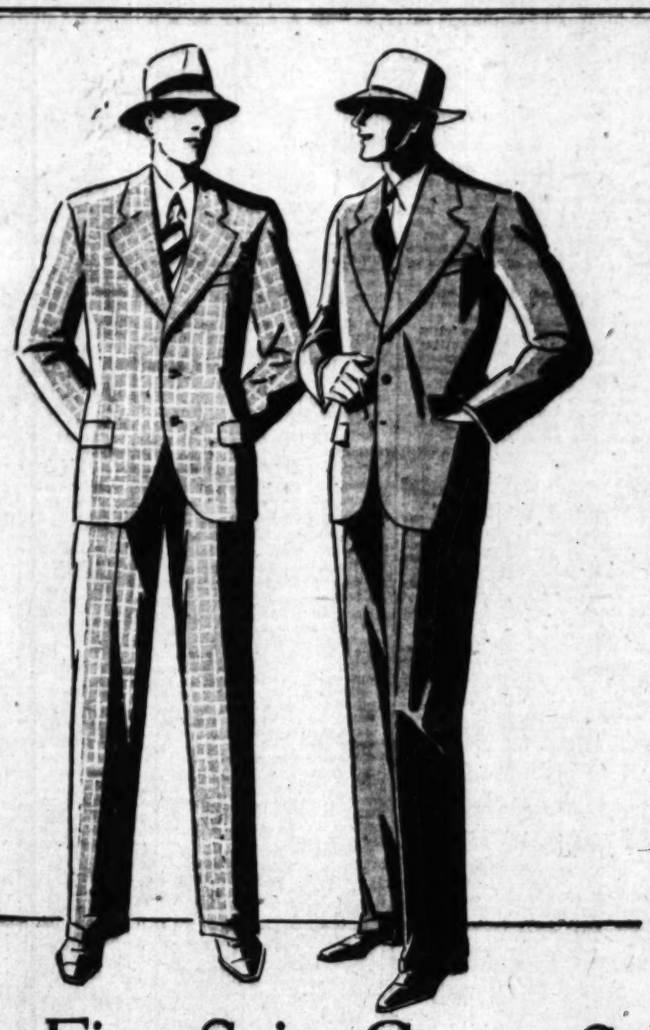

Men's Fine Suits Go on Sale

$39.50 $49.50 $59.50

ALL the men's suits of the better qualities in J. W. Robinson Co. stocks, comprising the finer suits of a famous manufacturer are gathered into three groups and given sale pricing.

These are Two and Three-button Single and Double-breasted Suits of styles and materials the well-dressed man may select for year-around wear.

The color choice is wide: There are blues in plain and fancy materials; blues with chalk stripes and invisible stripes. Greys in plain fine flannels, and finished and unfinished worsteds. Tans and Browns. The fabrics embrace some of the very fine materials from both American and English mills.

A Sale of Men's Suits at $39.50; $49.50; $59.50

All Maenson-Tailored Suits made in London are substantially reduced in price.

Many Summer Flannel Suits are offered at sale prices: $24.50 and $29.50.

MEN'S STORE—FIRST FLOOR

Commodore Schauer Skippers Movie Star II to Win Newport Star Sloop Ser

SECOND PLACE WON BY TEMPE

Hubbard's Craft Trails in Snappy Races

Webster's Tom Robin in Tie With Aquilla

Close Competition Features Ocean Regatta

BY EDWARD LAWRENCE
"Times" Staff Correspondent

NEWPORT BEACH YACHT CLUB, July 4. (Exclusive)—Anytime Commodore B. Rey Schauer wishes to step forward and lay claim to the title of championship s t r sloop skipper of these parts, the d i s s e n t i n g voices will be noticeable by their absence.

B. REY SCHAUER

B. Rey's latest skippering feat was brought to a close this afternoon off Newport when he brought h i s eastern - built sloop, Movie Star II, across t h e finish line two minutes ahead of Walton Hubbard's Tempe in the third and final race of a holiday series sponsored by the Newport Harbor Yacht Club. Three races in succession, the Movie Star clearly outsailed a smart fleet of craft and was never headed on any occasion, although given a stiff battle by the Tempe, which trailed the winner in each race.

The Tom Robin, owned by Jim Webster and sailed by Tom and Rob Webster, sailed a pretty race today to cop third place. Another pair of youngsters, the Plumb boys, also handled a neat tiller and slid into a tie with the Tom Robin for third place in their star, the Aquilla.

Although Movie Star II won the series with 48 points, Hubbard's Tempe was credited with first place in the Newport series since Commodore Schauer belongs to the Los Angeles star fleet and sailed his boat south only for the series. Tempe has 45 points to her credit. The Tom Robin and Aquilla hold second place with 37 points.

MORE TIES

The fact that two stars are also tied for third and fourth place indicates the closeness of the series. The Hillman boys skippered the Regulus into a tie with Beardsley's Barbara J. Both sloops have 32 points toward the fleet title. Jack Bryant's Satellite is next with 23 points, and Commodore Worcester's Gray Goose of the Southland Sailing Club captures 21.

Splendid weather conditions with enough of a breeze to put a "kick" in the races, helped to make the regatta a success from every angle. The series was the first for the Newport fleet championship and the winner will represent the bay clubs in August and September for the annual championship.

From the way the Tempe has been going, she is a likely prospect to race in the East again. Hubbard's craft is being crewed by Dick Edwards, and the pair make a potent outfit. The Newport youngster did exceptionally well in the East last season when he finished eighth in competition with the world's finest skippers.

Commodore Schauer is a cinch to con the Los Angeles fleet championship and Southern California will be well represented. There is only one other skipper in the Southland who rates with Schauer and that one is Joseph Jessup of San Diego and his famous Windward. Jessup cleans up annually in San Diego waters and if he decides to go east, the chances of bringing the national races south in the near future will be greatly enhanced.

MEET AT REGATTA

All the star-sloop skippers will get together at Santa Barbara during the week of August 6 to 14, when the Southern California and Pacific Coast Yachting associations hold their joint regatta.

Besides the star races which featured the nautical program, the younger skippers held a series of snowbird races over the bay course, and ocean races were staged for power boats.

The regatta committee, which functioned with snap and pepper, was made up of Henry (Skip) Warren, Jim Webster and George Vibert.

UNHERALDED STAR IS VICTOR AT PORTLAND

PORTLAND (Or.) July 4. (AP)—Henry Culley, an unheralded star from Santa Clara, Calif., defeated Jack Rhine, Portland city champion, at the opening of the Oregon State tennis championship tournament here today. Culley won in three sets, 2-6, 7-5, 7-5.

In the mixed doubles Herbert Suhr of California, and Mrs. St. L. K. Verley, defeated Jack Rhine and Adele Weddemeyer in three sets, 4-6, 6-4, 7-5. Suhr was Oregon State doubles champion with Stanley Amouist in 1925.

Bradshaw Harrison, seeded luminary from California, easily defeated Kennard Williams, and John Russo, the other seeded Californian, won from Frank Sampson in consecutive sets, 6-3, 6-1.

DUTCH SMITH WINS LAKE ELSINORE SWIM

Dutch Smith, star Los Angeles Athletic Club distance swimmer, won the three-mile event for men at Lake Elsinore yesterday, nosing out George Leech and Oscar Simmons to win the feature event. His time was 45m. 3s. Leech and Simmons finished second and third, respectively. Phil Daubenspeck of Venice copped the 100-yard free-style in 57s. flat. Williams and Johnson, both of Pasadena, were second and third. In the women's events Hilda Curtis won the three-mile grind in 48m. flat, with Dodie Blewett second and Margaret Lowe of Hollywood third. Miss Lowe won the 100-yard free-style for women in 1m. 18s., with Dodie Blewett second and Hilda Curtis third.

MARKS TO FIGHT WALLY

STOCKTON, July 4.—Benny Marks of Los Angeles and Boy Wally, Singapore flyweight, have been signed for a ten-round headline boxing bout here on the 14th inst., it was announced here today by Charles Heinemann, local promoter.

TIGER FLOWERS HELD TO DRAW

CHICAGO, July 4. (Exclusive)—Tiger Flowers, former middleweight champion, and Maxie Rosenbloom of New York, went ten rounds to a draw in the windup of the boxing show at the White Sox ball park tonight. It was a fast fight but with both men continually hit with open gloves. In only one round was there a semblance of a knockdown. In this session Flowers went down partly from a punch and partly from a slip. While the slaps appeared injurious there was little steam behind them and neither fighter was marked at the finish.

When the bell sounded for the end of the fight Flowers did his customary flip flop and kicked Rosenbloom in the face. Maxie went down and that kick was the hardest blow struck during the contest.

It started to rain when the event was staged and the footing was very insecure, during the entire bout. The decision brought about the usual amount of boos, but it was a just one.

CASEY, BROWN ARE DEFEATED

(Continued from First Page)

gruelling tennis. He did not lose once. He served five love victories, nine times his opponents managed to gain one point, and three times they took two. But that was the limit. He did not serve many aces, but he hit a tremendously fast ball that was exceedingly difficult to return.

Stratford and Davies had a chance to win the first game when they broke through Brown's service to lead at 6-5, but Davies dropped his own service game that was three times at deuce.

Finally on the twenty-third game, the youngsters again broke through, beating Brown again in a game that was at deuce three times. Davies put his team ahead to take advantage, but Stratford gained the needed point on the third attempt with a beautiful cross-court shot.

A similar situation arose in the second set, when Stratford and Davies broke through Brown to lead at 8-7, but Davies lost his service when Stratford netted the final ball, after the game had been at deuce twice. Casey blew up, however, losing his own service, and Stratford replied with a love game to take the set at 10-8.

Casey gave a flashy exhibition of service in the third set. In the seventh game he seemed to deliberately give away three consecutive points, and then ran out on five consecutive services, to take the game lead at 4-3. Davies lost his service on the fourteenth game, getting but a single point, and Cahey and Brown took their only set of the match by an 8-6 count.

Stratford and Davies broke through early to take Brown's service on the third game of the fourth set. Davies came right back with a love victory, putting his team in the lead, three games to one. Thereafter each server won his own game, Davies adding another love game to his credit, and the youngsters won out 6-4. Stratford served the final game, placing a beautiful cross-court shot just out of Casey's reach for the final point.

Davies played brilliantly yesterday. His net game was the best shown on the court, and his service, while slow, compared with that of the three other players, was remarkably accurate. Casey and Brown played good tennis—as good as they have shown all through the tournament—but they lacked the dash that enabled their youthful rivals to rise at the critical moments and bring the victory.

In the final match for the veterans' championship, John Stopp defeated G. E. McMillian, 6-1, 6-4. In the boys' singles, Jimmy Babbitt won handily from F. Mahoney, 6-1, 6-3. Babbitt lost but one set throughout the entire tournament.

FRED HARDER VICTOR IN SPEEDWAY RACE

BRIDGEVILLE (Pa.) July 4. (AP)—Fred Harder of Detroit won the 150-mile automobile race at the Bridgeville Board Speedway today in 2h. 9m. 55s.

Art Rose of Detroit suffered a fractured jaw when his machine plunged through the lower fence on the fifty-ninth lap. Rose was taken to a hospital, where his condition was reported as not serious.

WALLACE JOHNSON WINS OVER ALONSO

GLEN COVE (N. Y.) July 4. (AP)—Wallace J. Johnson of Philadelphia, No. 19 in the national ranking, today defeated Manuel Alonso, also of Philadelphia, and ranked No. 2, in the singles finals of the Nassau Country Club invitation tennis tournament. The score was 7-5, 6-4, 3-6, 6-4.

PREVIEW OF FIGHT FILM ON TOMORROW

Around 15,000 feet of film will be used in showing the combined Dempsey-Tunney, Dempsey-Carpentier and the Ojai training camp pictures, which open at the Olympic Friday night.

The three pictures make one of the best fight films ever shown here. The preview will be held tomorrow in the projection room of one of the motion-picture studios. Besides newspaper men, all ex-champions of the prize ring living here have been invited.

HAPPY ARGO WINS RACE

NEW YORK, July 4. (AP)—Happy Argo won the Carter handicap, worth $9250, at the Aqueduct Track today in the good time of 1:24 1-4 for the seven furlongs. The winner, a Max Hirsh entry, beat a field of the season's best steppers, including Black Maria, second, and Macaw, third.

EASTERN LEAGUE

Bridgeport, 2-4; Providence, 4-3.
Albany, 3-4; Pittsfield, 2-3.
Springfield, 11-3; Hartford, 12-8.
New Haven, 3-4; Waterbury, 1-1.

GOLFERS BUSY OVER CIRCUIT

More Than 10,000 Players Establish Local Mark

Stranahan Wins Brentwood Club Competition

Johnson, Brown and Reid Win at Beverly

BY BILL WISE

Approximately 10,000 men and women golfers, the majority carrying flags as entrants in the circuit wide private and public course competitions arranged in honor of Independence Day, yesterday established an informal holiday record for Southern California.

George Von Elm

The Los Angeles Country Club, with two 18-hole courses, a c c o m modated 425 players while California, with the same number, reported the heaviest one-day play of the season. Griffith Park, mecca for public-course golfers, drew a fine entry of approximately 600 while other public and municipal courses in this vicinity were accredited with 725.

Players reported yesterday:

PRIVATE COURSES	
Annandale	200
Bel-Air	200
Brentwood	400
California	425
Catalina	150
Coronado	150
El Caballero	200
El Centro	163
Fllintridge	150
Girard	200
Hillcrest	300
Hollywood	300
Indian Hill	175
La Cumbre	325
Lakeside	275
Long Beach	200
Los Angeles	425
Las Serranes	200
Midwick	200
Montecito	225
Mountain Meadows	250
Ojai	300
Palm Verdes	250
Parkridge	175
Pasadena	200
Palmera	175
Rancho	400
Red Hill	175
Rio Honde	175
San Diego	225
San Gabriel	300
Royal Palms	200
Sunset Canyon	200
Victoria	175
Virginia	225
Wilshire	325
Total	8675

PUBLIC COURSES	
Griffith Park	600
Other links	725
Total	10,000

STRANAHAN WINS AT BRENTWOOD

W. (Bill) Stranahan, collecting 50 points during the past three days won grand prize in the clin-whistle event arranged for Brentwood members by Willie Hunter, club professional. C. V. Kellogg, Paul Rooney, E. R. Maule, A. A. Laam and S. R. Wilson, finished in the order named to win Class A prizes in the play.

Roger Green led the Class B play; C. A. Talbert, C. E. Robertson, C. K. Fleury and J. W. Fiske also winning prizes. Mrs. Willie Hunter celebrated her return to active competition by tying with Mrs. A. C. Lillie in the feminine competition staged at Brentwood yesterday.

YOUNGSTER COPS BEVERLY EVENT

Warren Johnson, 16-year-old member of the Los Angeles Country Club, finished even with par yesterday afternoon to win first prize in the club tournament that drew a record entry. Harry V. Gifford and J. A. H. Kerr copped second and third. H. Barclay Brown and W. P. Reid, 71-7-64, won the two-ball best ball event staged over the north course at Beverly yesterday morning. Earl R. Holland and S. A. Guiberson, 73-7-66, were second and Phil Forve and W. W. Campbell, 70-3-67, third.

AULT LEADS IN LAKESIDE PLAY

Jack Ault with two shots left after reaching the nineteenth green, won first prize in the flag tournament for Lakeside members yesterday. Bruce Bundy, with one swipe still remaining, was a close second. George Cornes, with two shots off the eighteenth tee, had a great chance but was just short with his second.

George Von Elm, suffering with a badly-infected right hand still managed to tour Lakeside in 66 strokes Sunday. The national amateur champ, playing the last nine first, was five under at thirteen and missed a two-foot putt for a 29, six under, on the eighteenth. He scored a 36 for an 18-hole mark of 66, but paid dearly for the round. Von Elm's hand continued to swell and became very painful when he elected to golf yesterday.

W. C. Moffat, 81-79-144, net, won first prize in the Waldo Logan trophy event that concluded at Lakeside yesterday. Nearly 100 club golfers medaled in the affair, and scoring was very good.

Howard Hughes, playing Lakeside in the par figures daily, finished 1 up in a verbal encounter with Neal Burns, cinema celebrity, yesterday. Neal has a peculiar waggle when addressing his ball—Cornes refers to it as an "affectionate wiggle"—but anyway—the club head slips around behind the ball in various directions, so Hughes thought "Neal sure never let's the head of his club know what he is going to do with it." Annandale Harry Wesbrook—saving money by play with Mrs. Wesbrook at Lakeside yesterday, was just in time to smile aloud when Burns and that discriminate golf course architect—Max Behr, missed short putts on eighteen that might have embarrassed George Cornes.

Talking about Cornes—the good-looking druggist—playing right down to his 2 handicap, is fast becoming one of the best golfers in the West. George is going back East and hopes to qualify in the national amateur next month, and next year with half the progress he has chalked up during the past twelve months, will be playing from scratch.

"SPEED" MARTIN TO GO BACK TO SOLONS

LOUISVILLE (Ky.) July 4. (AP)—Release of "Speed" Martin, pitcher, to the Sacramento club of the Pacific Coast League, where he was recently purchased, was announced today by E. J. Spiller, president of the Atlanta Club of the Southern Association. Martin failed to win a game since he joined the Atlanta team some months ago.

ROCKSON HELD EVEN

EUREKA (Cal.) July 4. (AP)—Bob Robinson, Denver negro and Mickey Rockson of Coeur d'Alene, Idaho, fought ten fast rounds to a draw in the main event of the American Legion boxing show here this afternoon. Rockson weighed 168 pounds and Robinson 165.

GOLFERS GOING TO ARROWHEAD

George Cornes, Neal Burns, Harry Wesbrook, Willard George, George Trembley, Waldo Logan, and several other Lakeside members are expected to compose the most representative club delegation in the invitational tournament of the Lake Arrowhead Golf Club, opening Friday. The second annual resort affair to be staged over the snappy nine-hole "mile-high" course will be a medal affair, 36 holes, all or half of which may be played on any one or two days, next Friday, Saturday or Sunday.

JACK DEMPSEY DISPLAYS PEP

(Continued from First Page)

peared and started toward the ring the crowd hung around and gave him what the boys call "a great ovation." They sure did cheer him and it did Dempsey a lot of good to have this happen. The cheers were turned to moans, however, when the crowd learned they were to be barred from the inclosure.

Shortly after 3 Dempsey was ready to start. He came over to me and with a broad smile said in that high-pitched voice of his: "Eight years ago today, Jimmy—I'd like to have it back again." Funny thing, but that remark had a peculiar effect on me. It made me feel for an instant as if I were experiencing a slight electric shock. But it showed me that Dempsey is rounding into himself a bit. He cut loose right away on Johnny Saxon and it was a real workout. Dempsey was doing his stuff. Then came Dave Shade, and Dave didn't waste any time at all. Dave knows the rackett and he put a lot into that one round. They both weaved together and for the first time here Dempsey began to get the old knack of making one wallop cock him for the succeeding one. It was a great workout.

Pete Corrie took a good lacing. Dempsey was centering his attack mostly on the body and he nearly had Mr. Corrie out at the end of the round.

Gans put up a fast workout, using a left to the face mostly. He was working under instructions from Leo Flynn. McMullen got a good walloping around, Dempsey still going for the body. Batey didn't do very much and Martin Burke took it on the run, making Dempsey chase him.

Flynn is doing the right thing with Jack. He is using a little headwork and is schooling Dempsey to the old days that Jack had forgotten. That's the way to do. When Dempsey trained for Tunney he just went in and posed around, then did some swapping of punches with his sparring partners. Now they are trying things.

They are experimenting. In other words, Dempsey is training, training in the true sense of the word. He cannot help, if he keeps up this gait, but get in better condition as a boxer than he was when he met Tunney. So far as real physical condition is concerned, Dempsey may get as good as before the fight with Tunney. I really think that something ailed Jack before that fight with Tunney. I think he was a bit sick. A little "off" physically. But that's past history.

I am leaving the camp tonight for a while. I have looked Dempsey over and I find he is improving. In the last two days Jack has got back "on the track." All he has to do now is continue on the right track. With Leo Flynn at the throttle I think the engine, Dempsey, will pull into the station at the Yankee Stadium "on time." What will happen is that ring, that is what we are going to see later. I have seen Jack get under way. I have seen him slowly, rather falteringly, gather steam. Now he is off and I'll come back here later on when the improvement if any, will be noted easily. I expect to see improvement when I return—much improvement.

SANTA MONICAN IS ARCHERY ACE

SANTA MONICA, July 3. (Exclusive)—That City Engineer Howard Carter may soon develop into a serious contestant for national attention was the happy possibility recognized here following his capture of sixth place in the recent State Archery tournament from a big field of forty expert rivals.

On top of the fact that Carter was suffering from a bad digit, Santa Monica archery enthusiasts point out that he has been handling the bow and arrow for only the last four months. The civic engineering head is being trained for his William Tell feats by Ed Siama, who predicts nothing short of national victories for his protege, and without stretching too far in the realm of optimism—slyly mentions the Olympics.

LOU MOORE WINS SAN JOSE CLASSIC

SAN JOSE (Cal.) July 4. (AP)—Lou Moore of Hollywood, driving a special racing automobile, won the twenty-five mile lap race at the local speedway this afternoon in 13m. 30s. Bill Spence, Los Angeles, won the ten-lap consolation race and the ten-lap final. No times given.

PACER SETS RECORD

STOCKTON, July 4.—Jake Broliar, local harness horseman set a new season's record for the local oval Saturday, when he drove the pacing mare, Miss San Joaquin, the mile in 2:09 1-4. The mare was a trotter last year and had a record of 2:12 3-4.

CARRICK SETS RECORD

HAMILTON (Ont.) July 4. (AP)—Don Carrick today established a new amateur competitive course record in the Canadian open golf championship with a 67, going out in 32 and returning in 35. Carrick, the 1925 Canadian amateur champion, had by far the best round of the day.

DEMARCO BEATS BLANCHARD

MEADVILLE (Pa.) July 4. (AP)—Cuddy Demarco, Pittsburgh welterweight, gained the judges' decision over Reddy Blanchard of St. Paul, Minn., after ten fast rounds at Conneaut Lake Park today. Freddy Boylestine of New Kensington outpointed Harry Ross of Youngstown in eight rounds.

SAN DIEGO OARSMEN WINNERS

Border City Club Crew Paddles Off With Coast Regatta Honors

SAN FRANCISCO, July 4. (AP)—The San Diego Rowing Club's crew captured the Pacific Association of Amateur Oarsmen regatta here today, with thousands of spectators lining the piers off China basin, where the events were staged.

Don Malcolm, San Diego, won the junior singles, covering the mile and a quarter course in 8m. 29 4-5s. Harry Fitzgerald of the Aerial Rowing Club, was second, with Walter Whalen of the Dolphin Club, third. The Ariel and Dolphin clubs are San Francisco organizations.

San Diego also won the junior four oared shell event, crossing the finish line two lengths ahead of the Ariel crew, with Alameda Club, an East Bay organization, third and Dolphin fourth. Time 8m. 2 2-5s.

Art Caesar of the South End Rowing Club of San Francisco won the senior singles, with Charley Lentz, San Diego, second and Harry Fitzgerald, Ariel Club, third. Time 9m. 13 4-5s.

San Diego took the senior four-oared shell race, with South End second, Alameda third, Ariel fourth, and the Dolphins fifth. Time 8m. 11 3-5s.

Ray Tharlsen, San Diego, defeated Walter Whalen, Dolphin Club, by two lengths over the mile and quarter course in the 145-pound singles.

The total scores were: San Diego, 19; South End, 7½; Ariel, 6; Dolphin, 3, and Alameda, 1.

DE PAOLO WINS SALEM CLASSIC

(Continued from First Page)

tual hero of the afternoon was Lockhart. He trailed most of the way and at the half-way mark was in sixth place. At that point Evans and Leon Duray held second and third places. In the last half of the race Lockhart, giving an exhibition of speed and control that thrilled the onlookers, crept up, passing one racer after another and even threatening the leader.

By finishing second Lockhart won $3500. Evans's prize was $2500. Also in the money were: Cliff Woodbury, Bennie Stapp, Harry Hartz and Al Melcher, who finished in that order. Ten finished out of a starting field of seventeen.

George Souders, Purdue student who won the Memorial Day race at Indianapolis, did not compete, his car having arrived here in poor shape and with no time for repairs. The race was run without accident.

The 100-mile stock-car race which preceded the main event was won by Waite Morton.

De Paolo, in the main event, established a track record for the first 100 miles, making an average speed of 128½ miles an hour, 2½ miles better than the old mark. On the second century, lacking competition, he dropped to an average of 126½ miles an hour.

RACERS CRASH AT BANNING

Hinckley Hurt in Bad Skid; Tripplett Flashes Home Winner in Three Events

BANNING, July 4.—Smash ups, thrills and skids featured the auto race held in Banning yesterday afternoon in which Speed Hinckley of Los Angeles was the only victim in the four crashes. Hinckley was removed to the local hospital and pronounced out of danger, but received a badly wrenched hip and other bruises. Starting on the first lap in the consolation race, Herman S. Church skidded off the track and his car rolled over on top of him, the exhaust manifold burned his hand and he was badly shaken up.

On the next turn Hinckley went off in the same spot, then Andy Poluso of San Pedro, skidded off the track and went through the fence, this driver also received a bad shake-up but not serious. Two laps later George Banomi of Riverside hit the bank, did a couple of ground loops and jumped out from under the wreck. The four cars were demolished.

Ernest Tripplett, in his Frontenac, was the whole show here yesterday, capturing the forty-nine-lap championship sweepstakes, the two-lap dash and the ten-lap heat. He was always out in front and was never headed. All the races were filled with skids and thrills and the 10,000 spectators were kept on their feet from the wave of the red flag at 2 p.m., until the last man flashed across the finish line.

Barney Kloepfer, Mel Kneasley and Cliff Wilson, the veterans of the track bowed to the youngsters here in the greatest race in the history of Banning.

Here are the results of the races:

Event No. 1, ten-lap qualifying heat—Winner, Carl Mayo; second, Barney Kloepfer; third, Speed Hinckley; fourth, Al Gordon. Time, 5m. 2 1-5s.

Event No. 2, ten laps—Winner, Jimmy Sharp; second, Herman S. Church; third, Frank Durkheim; fourth, A. L. Gordon. Time, 4m. 39s.

Event No. 3, ten laps—Winner, Cliff Wilson; second, Chester Yeo; third, Phil Pardee; fourth, Mike Admire. Time, 5m. 17s.

Event No. 4, ten laps—Winner, Ernest Tripplett; second, William Heisler; third, Bern Mier; fourth, Ed Moody. Time, 4m. 55s.

Event No. 5, two-lap trophy dash, three cars' winners in the fastest heats—Winner, Ernest Tripplett; second, Jimmy Sharp; third, Carl Mayo. Time, 58s.

Event No. 6, twenty-lap consolation—Winner, Mike Admire; second, A. L. Gordon; Third, H. Henry. Time, 19m. 35s.

Event No. 7, championship, forty-lap sweepstakes—Winner, Ernest Tripplett; second, Barney Kloepfer; third, Jimmy Sharp; fourth, Mel Kneasly. Time, 19m. 44s.

Armour Winner in Best-Ball Golf Foursome

FLUSHING (N. Y.) July 4. (AP)—Bobby Cruickshank and Tommy Armour defeated Walter Hagen and Gene Sarazen, 1 up, in twenty-three holes in their star best-ball match over the Fresh Meadow Country Club course today. Each side had a best-ball score of 69 for eighteen holes. Cruickshank won the match by sinking a fifteen-foot putt for a birdie four at the twenty-third.

"Zip" Enters Mutt Show

"Zip," a sixty-pound white dog of uncertain ancestry, who is to be one of the contestants in the first annual mutt dog show at Ascot Saturday, has one of the most interesting histories of any of the mutts entered. He is the property of Paul K. Guercio, 1521 Sampson Place, City Terrace, and was the victim of the Miami hurricane of September last year.

Mr. Guercio, a former resident of Miami, had just purchased "Zip" when the big blow came along and demolished the house. "Zip," a husky youngster scaling about forty pounds, was lifted bodily by the wind and deposited about four miles away in the middle of the Everglades.

"Zip" is entered in the sixty-pound short-haired class at Ascot and he promises to be one of the most popular mutts in the show.

Scores of mutts are entered for the event, which promises to be the funniest and the most successful show of its kind ever staged in the West. Information and entry blanks are available at Ascot Speedway, 4317 Alhambra avenue, or by calling ANgelus 8753.

VOLLEY BALL WINNERS PLAYOFF IN THE FALL

SANTA MONICA, July 3. (Exclusive)—Winners of the two divisions of the Santa Monica Bay Volley Ball Association will play off some time in September for the championship title and a silver loving cup.

Contests are held every Saturday and Sunday, with teams in the loop including the Santa Monica Beach Club, Sea Breeze Club, Santa Monica Athletic Club, Strollers, Breakers' Club, Club Casa Del Mar, Deauville and Gables.

SENATORS CLAIM FLAG

PHOENIX, July 3. (AP)—The Phoenix Senators today won the first half pennant of the Arizona State League by defeating the Mesa Jewels, 12 to 8, here before a crowd of 3000 which braved a wind and sandstorm to see the game. Due to the storm the game was called in the last half of the fifth inning.

BEARS CRUSH MIAMI

MIAMI (Ariz.) July 3. (AP)—Timely hitting and good hurling gave the Globe Bears a 14-to-6 victory over the Miami State League team here today in the last game of the first-half schedule of the circuit.

FIELDS IS VICTOR I... NEW YO...

Los Angeles Light... Outpoints Frankie F... Ten-Round Scrap

NEW YORK, July 4. (P... Fields, Los Angeles lightweight, outpointed Frankie Fink in a ten-round bout at Dexter Park ... Fields had the upper hand in the fast infighting and earned a ... there were no damaging blows. Fields weighed 136 1-4 ... 134 pounds.

Eddie Anderson, ... weight, won by a technical ... in the fifth round of a ... bout from Al Naters of ... Anderson had his opponent ... and hanging on the ropes ... referee stopped the fight. ... weighed 132 and Naters ...

Paul Guillata, Brooklyn ... weight, knocked out Ben ... also of Brooklyn, in the ... with a hard right and was ... taken to a hospital ... where his condition was ... serious. Wallach was suffering ... concussion of the brain.

SEASIDE DOG SHOW ATTRACT BIG CR...

SANTA MONICA, July ... Santa Monica Bay Kennel ... show drew big crowds to the Crystal Pier. More than ... blooded canines were on ... George A. Cranfield will ... entries, and the show is ... auspices of the American ... Club. Among notices ... exhibiting dogs are Alma ... who is a ring steward, ... tered her famous chow dog, ... X. Bunahman and Eugene ... Tripplett; second, Jimmy Sharp; third, Carl Mayo. Time, 58s.

Event No. 8, twenty-lap consolation—Winner, Mike Admire; second, A. L. Gordon; Third, H. Henry. Time, 19m. 35s.

Event No. 9, championship, forty-lap sweepstakes—Winner, Ernest Tripplett; second, Barney Kloepfer; third, Jimmy Sharp; fourth, Mel Kneasly. Time, 19m. 44s.

BOXING
HOLLYWOOD-LEGION STADIUM
FRIDAY NITE

Olympic BOXING
WESTMORE BTS. GRAND AT 18TH
TUESDAY NITE

BASEBALL Wrigley Field TOD...
LOS ANGELES vs. HOLLYWOOD
41st and Avalon Blvd.
Daily 2:15 p.m.; Sunday, 1:3...

Controlled Quality

These copper pans tell the important story of gasoline purity and quality. PAN-GAS has the remarkable record of a perfect score—leaving no residue with complete vaporization.

Every step of the PAN-GAS process contributes to its purity and quality, and the Pan-Vapor test tells the final story of success.

Sampled at point of sale and given the severe Pan-Vapor test for your protection.

Trade-mark

PAN-AM MOTOR CLEANING-MACHINE SERVICE PAN-AM Oil

Watch for this sign at independent stations!

Osborne Process, patent applied for and pending.

non-poisonous anti-knock

how controlled quality reduces carbon dangers.

Impurities in the gasoline you use form carbon in your motor. Some gasolines are impure because carelessly refined. Some gasolines are carefully refined but collect impurities from careless handling from refinery to your motor.

Storage tanks—pipe lines—tank cars—tank wagons—service station pumps—any or all of these may affect the purity of even good gasoline.

The Pan American Petroleum Company not only refines the cleanest gasoline possible to produce, but it also checks purity at point of sale by collecting actual samples as sold from service station pumps and putting them through the "pan-vapor" test described on the left.

In PAN-GAS—everything that can be done to lessen carbon is done—at no extra cost to you!

pan-vapored!

PAN AMERICAN PETROLEUM CO.

PAN-GAS

...ERSHING LAYS ... CORNER-STON...
...inapolis War Shrine ... Cost $3,000,000
...eral Urges Peace-Time ... Patriotism Ideal
...ibute Paid to Soldiers Who ... Gave Lives

Please your family
...ith this delightful ...able drink to-night

As an enjoyable change serve Horlick's Malted Milk ice cold for dinner.

NOT only is it a delicious summer beverage, but it is rich in easily digested nourishment. Thousands now serve it regularly at meal time.

CHILDREN especially love it. They get from it all the food values of full-cream cow's milk plus the valuable elements of malted grains. And they welcome it as a change from ordinary cow's milk.

PHYSICIANS have recognized the purity and wholesomeness of "Horlick's"—the original and genuine—for over a third of a century.

HORLICK'S THE ORIGINAL MALTED MILK
...rvel or Chocolate Flavor ...Powder or Tablet Form

...uticura Soap ...ure and Wholesome ...eps The Skin Clear

loop Serie

FIELDS IS VICTOR IN NEW YOR

Los Angeles Lightw... Outpoints Frankie Fink ... Ten-Round Scrap

NEW YORK, July 4. (AP)—... Fields, Los Angeles lightweight, ... pointed Frankie Fink in a ten... bout at Dexter Park arena ... Fields had the upper hand ... infighting and earned a margin ... there were no damaging blows.

Fields weighed 136 3-4 and ... 134 pounds.

Eddie Anderson, Wyoming ... weight, won by a technical k... in the fifth round of a ten... bout from Al Naters of New ... Anderson had his opponent ... and hanging on the ropes when ... referee stopped the fight. An... weighed 132 and Naters 132 1-4.

Paul Gullata, Brooklyn ... weight, knocked out Harry W... also of Brooklyn, in the sixth ... with a hard right and Wallach ... taken to a hospital at ... where his condition was said ... serious. Wallach was suffering ... concussion of the brain.

SEASIDE DOG SHOWS ATTRACT BIG CRO...

SANTA MONICA, July 4. ... Santa Monica Bay Kennel Club ... show drew big crowds today ... Crystal Pier. More than ... blooded canines were on ... George A. Cranfield will ... entries, and the show is ... auspices of the American ... Club. Among motion-picture ... exhibiting dogs are Aileen ... who is a ring steward, sent ... tered her famous show dogs; ... X. Bushman and Lupino Lane. ... ers of the club are Frank A. ... Dr. W. A. McKinney, Dr. H. C. ... Lou Holliday and Dr. C. ... McFadden.

At the Ocean Park Fun Pal... other dog show is in progress ... sored by the West Coast Ken... Judges at this show are C. E. ... of Hollywood, H. F. Mathews, ... Ackerson and Fred Wright. ... racing whippets are being ... and thirty silver cups, together ... 100 special prizes, have been ... for the winners.

BOXING
HOLLYWOOD-LEGION STADIUM
FRIDAY NITE 8...

BOXING TUESDAY NITE
MAIN TICKET OFFICE NO. 53 EAST 6TH

...igley Field TODA...
41st and Avalon Blvd.
...y 2:15 p.m.; Sunday, 1:30 p...

...ality

...langers.

...rbon in your ...se carelessly ...ned but col... ...n refinery to

...service station ... of even good

...fines the clean... ...ity at point of ... station pumps ...scribed on the

...d

...OLEUM CO.

...AS

Please your family

...ith this delightful ...ble drink to-night

As an enjoyable change serve Horlick's Malted Milk ice cold for dinner.

NOT only is it a delicious summer beverage, but it is rich in easily digested nourishment. Thousands now serve it regularly at meal time.

CHILDREN especially love it. They get from it all the food values of fresh cow's milk plus the valuable elements of malted grains. And they welcome it as a change from ordinary cow's milk.

PHYSICIANS have recognized the purity and wholesomeness of "Horlick's"—the original and genuine—for over a third of a century.

HORLICK'S THE ORIGINAL MALTED MILK

Delicious Chocolate Flavor in Powder or Tablet Form

Cuticura Soap ... and Wholesome ... The Skin Clear

...Cuticura Soap ... Ointment ... Talcum sold everywhere.

PERSHING LAYS CORNER-STONE

...polis War Shrine to Cost $3,000,000

...ent Urges Peace-Time Patriotism Ideal

...ibute Paid to Soldiers Who Gave Lives

INDIANAPOLIS, July 4. (AP)—To ... of war Indiana today turned ... attention, thousands of citizens ... during the laying of the corner-stone ... the central shrine of the World ... memorial by Gen. John J. Per...

The ceremony at the shrine itself, ... the leader of the American ... Army Force delivered a ... to these Indianans of his com... who never came back, followed ... parade of 5000 war veterans and ... auxiliary units. At the ... the column of khaki-clad ... men rode Gen. Pershing, ... by the Black Horse Troop ... Military Academy, and a ... selected group of military men. ... Gen. Pershing reviewed the pa... as he returned with crisp hand ... to the gesture of each pla... commander as he neared the ...

At the completion of the parade Gen. ... and his aides and Brig.-Gen. ... A. Ashburn, commandant of ... Benjamin Harrison, and Gov. ... went to the base of the ma... where the corner-stone ... ceremonies were completed. ... A.E.F. commander exhorted his ... to peace-time patriotism. ... delegations of citizenship are ... and impressive," Gen. Per... reminded into several simpli... and assertions. ... long as the citizen retains ... and exercises his func... support of good government, ... long will we have good gov... The patriot does not fail ... performance of his obligations ... peace or war. It is quite ... to lose our liberty through de... as neglect as it would be to ... through failure to defend it ... of arms. ... successful, that has its ba... scored by the West Coast Ken... today, will be one of rare ... and dignity, typifying the de... love of pure sons to the cause ... Here, it will become a shrine ... a dual visit to revive our ... and to renew the impulses ... ceremony. It is here that we ... to receive the inspira... a sacrificial service to country. ... that we shall come to learn ... through the illuminating ... of men who gave all that ... and all that they had to ... and glory of our country," ... for which the corner... laid, is the central struc... a half-mile long downtown ... plan. The entire plan ... cost, including that of con... of property, will be about ... with $2,000,000 of that ... spent on the ornate central ...

MONUMENT FOR BATTLE SITE

Gillespie Gap Dedicates War Memorial to Carolina Mountain Heroes

LITTLE SWITZERLAND (N. C.) July 4. (AP)—Gillespie Gap, neglected and practically forgotten scene of a heroic battle of the Revolution, today formed the setting for the dedication of a monument to the soldiers of the North Carolina mountains in the nation's wars.

The monument is in memory of the war dead in both the Revolution and the World War, and its site is in the gap through which 920 North Carolina and East Tennessee men passed in October, 1780, to defeat the British general, Ferguson, and his larger force in the battle of Kings Mountain.

FEROCIOUS OFFENSIVE LAUNCHED

Northern Chinese Armies Advance on Nationalists; Gen. Chen Deserts Chaing

TIEN-TSIN, July 4. (Exclusive)—Reliable information from Shantung Province shows that the northerners have assumed a ferocious offensive following the recapture of Lincheng Sung, with an assault upon Hanchwang at the crossing of the Grand Canal. A Russian-manned armored train leads the advance and desperate fighting is in progress.

Telegrams also indicate the success of the counter-offensive due to the capitulation of Gen. Chen Tiao-Yuan, who led the northern drive from the Yangtze River, it being reported that his forces now are joining the Peking army. This is a serious blow at the ambitions of Gen. Chiang Kai-Shek. Gen. Chen, then Governor of Anhwei Province, was compelled to go over to the south when the Cantonese came down the river from Hankow, owing to intriguers starting mutiny in his ranks at Wuhu.

Coupled with the blow-up of the two barges containing munitions at Nanking due to northern spies, it seems possible that the southerners will be compelled to retreat to Kiangsu Province for reorganization.

The improved situation in Shantung greatly relieves the tension at Tien-tsin.

HOLIDAY IN YOSEMITE OBSERVED MINUS NOISE

SCENIC ATTRACTION AND FISH LURE VISITORS THERE OVER FOURTH

YOSEMITE, July 4. (Exclusive)—Independence Day was celebrated here in a quiet fashion with many folks from the large cities apparently enjoying the peaceful calm rather than the noise of exploding firecrackers.

Hetch Hetchy, the Mariposa Big Trees and Glacier Point were the principal out-of-the-valley attractions for the motorists, while many visitors were taking to the trails either by horse or on foot. Reports of good fishing in the Little Yosemite and Merced Lake regions took many fishermen to this section where they found accommodations at the High Sierra camps.

A record-breaking congregation attended the first out-of-door service of the Interdenominational Church yesterday to hear Dr. Tully C. Knowles, the principal speaker of the day. Dr. Knowles is president of the College of the Pacific, and is the first of a number of prominent churchmen who have agreed to participate in the local services, according to Arthur J. Gunn, manager of the church.

DEPUTIES GET NO PAY PENDING COURT RULING

OAKLAND, July 4. (Exclusive)—Sixteen deputy sheriffs of Alameda county will work without pay until the District Court of Appeal decides the status of the appointments made by Sheriff Burton F. Becker. The sixteen applied for their salaries to County Auditor Garrison and were refused pay. Thirteen of the sixteen deputies failed to pass civil service examinations in April, and a certified list of candidates was presented by the Civil Service Commission to Becker. Becker, however, refused to make any new appointments, or to accept the certified list.

PHOENIX PIONEER PASSES

PHOENIX, July 4. (Exclusive)—In the death of William P. Osborn, one of the last of the founders of Phoenix has passed. With his father, J. P. Osborn, he came to the Salt River Valley in January, 1870, soon thereafter assisting in location of the future Arizona capital city on a half-section of land that was so covered with the remains of prehistoric houses as to be considered unfit for farming. The family also was one of the first in Prescott, practically at the time of that city's foundation, in May 1864. In that year, Neri F. Osborn was a page in the first Territorial Legislature. He was a brother of William and father of Sidney P. Osborn, who in later years was a member of the Arizona Constitutional convention and Secretary of State. P. William P. Osborn, a Kentuckian, was 65 years of age. Most of his life had been spent in farming, though his last employment had been in municipal service in Phoenix. He leaves his widow and ten children.

LUMBERMAN IN ACCIDENT

SPRINGVILLE (Ariz.) July 4. (Exclusive)—James G. McNary, president of the Cady Lumber Corporation, has been brought back to Springville for surgical treatment for a serious wound in the leg, received in the accidental discharge of a pistol, which had been placed on an automobile seat by his side. He had started for his home in El Paso, after an inspection of the corporation's mills at McNary, and had gone only four miles eastward from this point when the accident occurred. His companions gave first aid, with a tourniquet improvised from a necktie.

ARIZONA'S RIVER BOARD SEES AID

PHOENIX, July 4. (AP)—Members of the Arizona Colorado River Commission in the first statement issued since their return from a visit to the upper-basin States today declared that Arizona will have the support of New Mexico, Utah, Colorado and Wyoming in the fight against the Swing-Johnson bill.

The commission reported a great change of sentiment in the upper-basin States.

"Men in New Mexico, Colorado, Utah, Wyoming and Nevada who know water law and customs, and those who have had dealings with the Washington bureaus, are unanimous in their support of the fundamental issues for which Arizona is contending," said the statement.

DIABLO TO HAVE AIR PORT

MARTINEZ, July 4. (Exclusive)—Plans for the establishment of an airplane landing field on top of Mt. Diablo have been made known here by W. P. Frick, millionaire timber and shop man and owner of the Mt. Diablo scenic boulevard system.

The field will have a length of 1500 feet and a width of 500 feet, thus providing aviators with almost a five-acre field on which they may land and from which they may take off.

Several aviators of the San Francisco Bay area have visited the summit of Diablo lately and have been consulted with reference to the proposed mountain airport. It is announced. All are reported to be enthusiastic over the project pointing out its novelty and its value to aviators as an emergency landing field when the lower regions may be wrapped in fog.

Completion of Mt. Diablo airplane field will make it available for sightseeing flights from the bay region to one of the most unusual viewpoints in the world, the summit of the mountain, and from which geographers and surveyors declare a larger area of land and water is visible than from any other point in the world.

STUDENT FLYER AND GIRL HURT IN CRASH

PORTLAND (Or.) July 4. (AP)—Harry Dallas, 26 years of age, Seattle student aviator, and Miss Jane Consul of Seattle, passenger in a plane piloted by Dallas, were injured when the landing gear hooked the branches of a tree and crashed today at Castle Rock, Wash. The plane was wrecked.

MOHAWKS FIGHT FEDERAL RULES

MONTREAL, July 4. (AP)—The Mohawk Indians will join the Iroquois in their fight against the appeal of the United States Labor Department, which is seeking from the Supreme Court of the United States a decision as to the right of Indians to cross and recross the international boundary at will.

This was decided at a powwow held on the Caughnawaga Reserve yesterday at which it was argued that for the North American Indians there was no such things as a frontier. The Mohawks' decision follows the recent decision of a Philadelphia court that Indians were free to come and go from Canada to the United States and vice versa. The Department of Labor appealed.

Reilly has loads of Gifts for Young and Grown-ups
Sat. July 9th
Keep it open
Hear KMTR 6:15 to 7 PM July 6

Extra Power . . .

Delivered with flying smoothness

This extra range and activity of Hudson power, as everyone knows, are advantages exclusive to the Super-Six principle. It can never be confused with any other car.

In every phase of performance there is effortless ease, from its smooth, swift getaway, to sustained high speed, and back to the soft instantaneous stopping action of its four wheel brakes. Power is so smoothly delivered in all ranges of performance that you are scarcely conscious of it.

With the development and increased capacity of the Super-Six principle came also the creation of a chassis engineered in every detail to provide safely, continuously and economically for the speed, power and safety of the motor.

A ride will convince you, with the increasing thousands, that it is the "World's Greatest Value".

HUDSON
SUPER-SIX

HUDSON SUPER-SIX
Standard Models: Coach, $1285; Sedan, $1385.
Custom Built Models: Roadster, $1500; Phaeton, $1600; Brougham, $1575; 5-Passenger Sedan, $1750; 7-Passenger Sedan, $1850.
All prices f. o. b. Detroit, plus war excise tax.

WALTER M. MURPHY MOTORS COMPANY
HUDSON-ESSEX Distributors for Southern California
932 So. Hope St. TRinity-5611

LOS ANGELES CITY DEALERS

E. F. Barnett ..... 2626 Whittier Blvd.
Domenich Basso ..... 1201 North Broadway
Boegar & Gillingham ..... 524 West Pico St.
H. L. Crockett ..... 989 South Western Ave.
Eads Motors ..... 2500 West 6th St.
Holley Motor Sales Co. ..... 4790 So. Broadway
Jerry Lynch ..... 1310 South Main St.
Market Auto Sales Co. ..... 951 Crocker St.
Chas. T. Marsallsi ..... 1209 East 7th St.
F. B. Miller ..... 1048 So. Figueroa
Herbert R. Miller ..... 3232 W. Washington St.
Walter M. Murphy Motors Co. ..... 6250 Hollywood Blvd.
North Vermont Motors Co. ..... 1265 North Vermont
Fred H. Schreiner ..... 3948 S. Vermont Ave.

LOS ANGELES COUNTY DEALERS

Alhambra—C. J. Shannon & Son, 1548 West Main St.
Beverly Hills—J. A. Benson, 414 Camden Drive.
Burbank—A. S. Nicholson, 401 W. San Fernando Blvd.
Compton—R. C. Richey, 105 W. Main St.
Covina—Covina Motors, 510 North Citrus Ave.
Culver City—C. Earl Bolin, 6170 Washington Blvd.
Eagle Rock—G. O. Woolverton, 2104 Colorado Blvd.
El Monte—Prow, Leffler & Webster, 519 West Main St.
Glendale—Kelly Motor Company, 516 South Brand Blvd.
Highland Park—Glenn E. Austin Motor Co., 6015 Pasadena Ave.
Huntington Park—Pacific Motors, 301 West Slauson Ave.
Inglewood—Gilbert Auto Co., Market and Hardy Sts.
La Verne—Morrison Garage, 125 W. 3rd.
Lancaster—Inn Garage, Antelope Ave.
Lankershim—A. S. Nicholson, 5267 Lankershim Blvd.
Long Beach—Homer W. Bodum, 1628 American Ave.
Long Beach—Long Beach Motor Sales Co., 336 Locust Ave.
Mesa—Fred H. Croghan, 5355 Angeles Mesa Drive
Moneta—M. J. Deatrick, 16437 Western Ave.
Monrovia—Monrovia Motors, 205 South Myrtle Ave.
Monterey Park—Howe & Wheeler, 625 West Garvey Ave.
Pasadena—Walter M. Murphy Motors Co., 285 W. Colorado St.
South Pasadena—Hogg Motor Company, 1142 Mission Street.
Pomona—Sanford Newton, 395 East Second St.
Redondo Beach—Zeller-Stiles Motors, 111 So. Catalina.
San Fernando—Ray Brooks, 200 South Maclay Ave.
Santa Monica—Ellis Fisher Motors Co., 1225 Santa Monica Blvd.
San Pedro—Wright Bros., 18th and Pacific.
Van Nuys—Ray Brooks, Delano and Van Nuys Blvd.
Venice—Venice Motors, Inc., 1103 Washington Blvd.
Whittier—Bert Leslie, 137 North Greenleaf.

The Times Free Information and Resort Bureaus

MAIN OFFICE—CORNER FIRST AND BROADWAY

are for the accommodation and benefit of persons seeking interesting routes of travel, desirable hotels and resorts, recreation and recuperation at the seashore or in the mountains. Particulars are furnished by competent attendants and by correspondence to the general public regarding rates and attractions of railroad and steamship lines, hotels and pleasure and health resorts. Descriptive circulars and transportation literature are kept on hand for inspection and distribution. This service is absolutely free.

Make Your Resort and Hotel **RESERVATIONS** FREE OF CHARGE AT THE

Times Information and Resort Bureau, Times Bldg., Bdwy. at First St., or at The Times Branch Office, Information and Resort Bureau, 621 South Spring St. Telephone MEtropolitan 0700.

"Direct-U"

Have you had difficulty in finding some particular advertised product? Have you had to hunt from store to store to find something you had seen advertised? The Times has established a new department, called "Direct-U," which has collected data about thousands upon thousands of trade-named (advertised) products and stands ready to tell you just where you can find the thing you want.

The Times is glad to help its readers and advertisers through this new service—to make free use of it—there is no charge, of course.

All you need do is phone the Los Angeles Times—MEtropolitan 0100—and ask for "Direct-U" Department.

Resorts

40¢ Excursion Fare to the Beaches

WEDNESDAY JULY 6

Children over 5 and under 12 years of age 20¢

Tickets limited both going and returning to day of sale only

Santa Monica, Ocean Park, Venice, Redondo, Hermosa, Manhattan, Palisades del Rey

Tickets on Sale: Main Street Station, Subway Terminal, 417 So. Hill St. / Hollywood (P.E. Station) / Milton Ave. & Santa Monica Blvd. / Whiting's Sweet Shop, 16th & Vermont. / Yuill Drug Store, 6419 Hollywood Blvd.

to Long Beach, San Pedro, Seal Beach, Redondo Beach

Tickets on Sale: Main Street Station (8th and Main Sts.) / Special Ticket Agent 2:30 a.m. to 4 p.m. Vernon & Long Beach Aves.

Tickets sold by Agents only. Not sold by Conductors on Trains

Pacific Electric Railway

PARK MANOR — SAN DIEGO

FOR WEEK-ENDS AND VACATIONS

A delightful place for week-ends, vacations or an extended stay. Cool all summer. The newest and best apartment hotel in California. In the City with convenient access to all amusements and beaches. Excellent golf courses, tennis courts and bridle paths. Our own restaurant, garage and all hotel services. Minimum rates for two persons $3.00 per day; $132.50 by the month. Descriptive booklet on request.

PARK MANOR, Fifth and Spruce. Phone Hillcrest 7100.

OVERLOOKING BALBOA PARK AND THE OCEAN

Soboba Mineral Hot Springs

San Jacinto, Calif.

Cool, comfortable cottages. Restful mountain environment. Variety of sports and entertainment. Excellent cuisine and service. Healthful natural mineral waters.

Special Rates During July, August and September.

JOHN G. ALTHOUSE, Owner and Manager, San Jacinto, Cal. Tel. San Jacinto 872. Information at Post-Judah, 749 S. Hill St. VA. 7782, and Times Information Bureaus.

LUCERNE — On Clear Lake Beach

THE YEAR-'ROUND RESORT BEAUTIFUL—Hunting, Fishing, Bathing, Golf, Social Lodge, Dancing, Tennis. New Modern Cottages.

WHERE WINTER NEVER COMES

For Particulars write Clear Lake Beach Co., 401 Hill Street Bldg., L. A.

CATALINA ISLAND TRIP

Hotel St. Catherine, Am. plan. Hotel Atwater and Island Villa, European. Steamer Sails 10 a.m. daily. Boat train lv. 6th & Main, L. A. at 8 a.m. $5.10 round trip, rear seat $5.25; free Wilmington. Also 2:45 p.m. sailing daily ex. Sun. Boat train lv. L. A. 2 P.M.

TICKETS, 103 P. E. BLDG., L. A. Ph. TR. 2061

"Is All the World So Trip Like This"

TWO GLORIOUS DAYS

$12.00—Meals and Accommodations Included—$12.00

See Arrowhead, Arrowhead Hot Springs, Mojave Desert, Big Bear Woods, Green Valley Lake (the newest and highest lake in the San Bernardino Mountains) and Rim-of-the-World Drive.

804 SOUTH HILL STREET

MUtual 6367 The place with fountain across Pershing Square. Open Evenings

—ALASKA—BERMUDA—EUROPE—NORTH AFRICA— CANADIAN ROCKIES—HONOLULU—ROUND the WORLD

TRin. 0281 World-Wide Travel Bureau 605 S. Grand

West Coast Camp

Near Lake Arrowhead and 1000 Pines. Pinefalls, Crestline, Cal. Boys 6 to 12. June 12 to Sept. 12. Reasonably Priced.

WEST COAST SCHOOL, Topanga, Calif. Phone FAber 3200; Major J. A. Soule, Hotel Brayton, for appointment.

LAKE ELSINORE HOT SPRINGS

Natural hot mineral water coming from the ground at 100 to 120 degrees Fahrenheit is the secret of Elsinore's wonderful popularity as a health resort.

Address AD CLUB, Box 357, Elsinore, Calif.

LA JOLLA — BLUE SEA COTTAGES

30 furnished housekeeping cottages—1 block from beach—Reasonable daily, week-end or weekly rates. See "Times" or write Blue Sea Cottages, La Jolla, Calif.

BALBOA

The Little Yellow Houses with the Japanese Curtains. Attractive little furnished bungalows—$5.50 to $17.50 per week for two—$12.50 to $35.00 per week for four, with or without private bath. Everett Chace, Box 51, Balboa, Calif. Phone 30. Take Newport car at Sixth and Main, Los Angeles—get off at Coronado St., Balboa.

Gilman's Hot Springs

European Plan, $1.50 per day and up. Cafeteria and a la carte dining-room, popular prices. Steam heat and running water in all rooms. Natural Hot Mud or Mineral Sweat Baths for Guests, 50c. Dr. A. S. Weiss, Medical Director. Motor Transit Stages direct to Gilman's. Information all Bureaus or phone Gilman Hot Springs, San Jacinto 9811.

IDYLLWILD — IN THE SAN JACINTO MOUNTAINS—

Hotel — Housekeeping — Store — Garage — Swimming Pool now under construction.

"WHERE YOU MEET ONLY THE BEST PEOPLE"

Reservations "Times" Information Bureaus or Phone San Jacinto 2612. P.O. Idyllwild, Riverside Co., Cal.

CAMP BY THE SEA FREE

A mile of clean sand beach, water, fire-wood, comfort station and playgrounds for the kiddies. How to go: Through Hollywood, Cahuenga Pass, follow Ventura, Highway to Camarillo, turn left to Oxnard, in Oxnard turn left to Hilter Strand Beach. Two hours drive paved roads.

WHEELERS HOT MINERAL SPRINGS

A natural playground for those seeking health and recreation. Hotel and housekeeping. Original Battle Creek Treatments. See "Times" or Wheelers Hot Springs, Ventura County, Calif. Daily stage direct from Los Angeles.

Resorts

BIG BEAR LAKE RESORTS

STILLWELL'S CAMP — On Lake Front

Trout season now open. Boats — Bait — Tackle. Housekeeping Cabins — Hotel Accommodations. Camp equipped with modern sanitary plumbing, baths, etc. Dining-room on water's edge; a la carte service; music with meals. Concrete tennis court—Pool—Horseshoes. Dancing with six-piece orchestra, week nights. Amusements free to guests. See "Times" or write Stillwell's Camp, P. O. Pine Knot. Phone 16.

BLUE BIRD LODGE

"Ask someone who has been there. Now—better prepared than ever before! Always the best!" Big Bear Lake's Ideal Vacation Camp! New housekeeping cabins, one block from business center and amusements. Hot and cold water. Reservations "Times"—"Motor Transit"—or P. O. Pine Knot, Calif.

LAKE SHORE LODGE

A PLACE TO SPEND A VACATION THAT WILL LIVE LONG AMONG YOUR PLEASANT MEMORIES.

17 Furnished cabins on lake and Bird. Pine Knot. Additional information from "The Times"

PINE KNOT LODGE

BIG BEAR LAKE

Fishing, Trout and Bass—Boats—Canoes—Tackle—Bait—Saddle Horses—Concrete Tennis Court—Modern Hotel—Excellent Table—Reasonable rates—Phone James A. Green, L. A. TRinity 4618—Auto Club—"Times"—or phone 32, Big Bear Lake.

CARTER'S CAMP

Housekeeping Cabins—Store—Close to Lake and Amusements. Times Inf. Bureaus or write Philip C. Carter, P. O. Pine Knot, Calif. Phone Bear Valley 21. ASK FOR BIG BEAR LAKE ROAD MAP.

CAMP PERCIVAL

On Lake Shore — Comfortable Housekeeping Cabins—Boats—Bait—Tackle—P. L. Fogle, Prop., P. O. Pine Knot—Tel. Bear Valley 45.

RANDALL CAMP

Big Bear Lake—Situated among a group of wonderful pines—short distance to lake—Housekeeping cabins, completely furnished—Fuel, electric light, shower baths, free or charge. See "Times" or C. W. Rein. Ph. 77. P. O. Pine Knot, Calif.

MITCHELL'S CAMP

Spend Your Vacation Here BIG BEAR LAKE—

P.O. PINE KNOT, CALIF.

GOLDEN HORSESHOE CAMP

Near Lake—Clean, comfortable rustic housekeeping cabins, $15 week, up—A. H. SMALL—P. O. Pine Knot—Tel. 59.

INDIAN LODGE

Rooms, cabins and rooms—Write or phone Bear Valley 32, P.O. Pine Knot.

WINCHELL CAMP — BIG BEAR LAKE

Comfortable housekeeping cabins, $12 week, two persons; $15 week, three; $20 week, four. See "Times" or phone Pasadena-Colorado 6866 or write P. O. Pine Knot, Calif.

CHAD'S CABINS — BIG BEAR LAKE

Housekeeping Cabins, with Bath. Store. See "Times" or Mrs. F. H. Chadbourne, P. O. Pine Knot. Phone Bear Valley 11.

STRATTON'S CAMP — BIG BEAR LAKE

You will feel at home. Housekeeping cabins, 2 rooms, $20; 4, $25; with toilet and bath, 4 to 6, $30 wk., up. See "Times" or phone L. R. Stratton, Bear Valley 37, P. O. Pine Knot, Calif.

ANGELES NATIONAL FOREST RESORTS

COLD BROOK

"THE CAMP BEAUTIFUL"

SAN GABRIEL CANYON

TO ENJOY EVERY MINUTE OF YOUR VACATION, SPEND IT HERE. Literature and Reservations at all Information Bureaus or Phone Camp.

MT. WILSON — HOTEL AND BUNGALOWS

Wide Auto Road—American Plan Hotel on Peak—Open all year. Reasonable rates. World's largest observatory. Free Illustrated Astronomical Lecture, Friday nights. Look through telescope. Daily stages leaving L. A. and Pasadena. See "Times" and all other information Bureaus or phone Fair Oaks 24F2. W. E. CORY, Manager.

Good Eating at Camp Rincon, San Gabriel Canyon

A Famous Chef prepares delicious meals. Ideal swimming. New road now open. Good accommodations, reasonable rates. Under new management. Make reservation early. Phone Camp Rincon (Covina Exchange.)

DR. M. H. DAILEY or "Times" Resort Bureau

CAMP BALDY

Open All Year. Hotel and Housekeeping Cabins. Plunge, Horseback Riding. Table d'hote or a la Carte service. Reservations "Times," Post-Judah or P. O. Camp Baldy, Cal. Telephone Upland 1 F-4.

SWITZER-LAND — "The Alps at Your Door"

"THE AUSTIN HOME—AND YOURS." Only 4 miles from the Arroyo Seco auto road in the heart of the Sierra Madres. Boarding and housekeeping cabins—select patronage. Lloyd B. Austin, Box 178, Pasadena. Phone—Fair Oaks 23-F-2.

Camp Oak Wilde

IN ARROYO SECO—OPEN ALL YEAR

2 miles north of Pasadena. Good Auto Road. Housekeeping Cabins. Dining room now open. Fosters "Times" Bureau, or phone Fair Oaks 21 F 2.

OPID'S CAMP

On auto road, 6 miles beyond Mt. Wilson; Boarding and Housekeeping; Radio, Croquet, Quoits, Campfire Meets, Dancing, etc. Swimming Pool. Phone; Pasadena Fair Oaks 23-F-2-1. Reservations Times or Camp direct —P. O. via Mt. Wilson, Calif.

VALLEY FORGE LODGE

ON WEST FORK STREAM, 1½ miles, by trail from terminus Mt. Wilson Auto Road; 6 miles by trail from Mt. Love Tavern; Housekeeping and Boarding; Fishing; Saddle Animals. See Times or phone Sierra Madre 286-R7, P.O. Mt. Wilson, Calif.

LAKE ARROWHEAD RESORTS

LAKE ARROWHEAD

84 MILES FROM LOS ANGELES

LODGE VILLAGE INN CLUB

(American Plan) (European Plan) (American Plan)

Reached by private auto over boulevards, or See Bernardino, thru 52½ miles of wonderful mountain roads; also by Motor Transit Stages leaving Inn and Los Angeles Streets twice daily.

NELLIE N. COFFMAN, Manager.

CAMP FLEMING

FLEMING GROVE—Capacity 300. Dining room, bungalettes, cottages; hot and cold water; complete sewerage, stoves; dancing, beach and sports of all kinds. Reservations: Times Inf. Bureau or E. S. Turner, Camp Fleming, Lake Arrowhead, or Post-Judah Information Bureau.

RAVEN HOTEL

Situated 300 feet from shore of Lake Arrowhead—Near Lake Arrowhead Village—

Open all year—New—Modern—Running Water—Shower Baths—Steam Heat—European and American Plans—Excellent Table—Reservations "Times" or write P. O. Box 147, Lake Arrowhead, Calif., or Tel. Lake Arrowhead Main 6.

THE COTTAGE GROVE

Short walk from village. New and modern 1, 2, 3, 4 and 5 room cottages. Open all year. For reservations, PAPINEAU AND CRETZLER, The Cottage Grove, Lake Arrowhead, Calif., Phone Lake Arrowhead Main 22 or "Times" Resort Bureau.

CHAPMAN COURT

Modern 2 to 7 rooms housekeeping Bungalows with Baths. Open all year. See "Times" or D. C. Chapman, Prop. P.O. Box 14, Lake Arrowhead, Calif. Tel. Lake Arrowhead Main 28.

For information regarding any resort apply to Times Resort Bureau, Times Bldg. Ph. ME. 0700.

LAKE TAHOE RESORTS

VISIT RENO EXPOSITION FROM

McKINNEY'S LAKE TAHOE

Short and beautiful drive.

RUBICON SPRINGS, Lake Tahoe — The Switzerland of America

OPENS ABOUT JUNE 25—The best family resort in the Tahoe region. Unexcelled fly fishing and deer hunting. Deer season opens Sept. 1st and reservations should be made early. Wonderful curative mineral springs for stomach and liver trouble. Saddle horses and pack outfits at reasonable prices. No consumptives. ALBERT H. COLWELL, Prop., P. O. McKinney's, Lake Tahoe, California.

CAMP RICHARDSON — ON THE SHORE OF LAKE TAHOE

Housekeeping Cottages with all modern conveniences—complete camp store—Dining room—Delicatessen—Bakery Goods—Fresh meats—Garage—Bath House—Rowboats—Fishing Tackle—Estimate Motor and Launch For Hire—P. O. Camp Richardson, Calif.

CATALINA ISLAND RESORTS

Independent Foresters Inn

First-class modern apartments and rooms with kitchenette for housekeeping; also bungalows. Los Angeles Office, 905 S. Olive Street. Phone VAndike 7510 or TUcker 4129.

Sunset Apartments and Cottages—Catalina

On Ocean Front and near Band Stand. Also MATHEWSON COTTAGES on Whitley Ave., one block from ocean. Housekeeping rates, $15, $20, $25 and $40 per week according to location and accommodations. Phone 63-W, or write J. E. Mathewson, Owner, P. O. Avalon, Cal.

OAKGLEN LODGE

Year-Around Resort. 16 miles east from Redlands — 5000 feet elevation. Excellent, easy grade auto road. American Plan Hotel and Cottages. Housekeeping rooms. Auto camp. Reasonable rates. See "Times" and all other Information Bureaus or write Miss A. M. Woodford, Prop. P. O. Yucaipa, Calif. Phone Redlands Suburban 9603.

MODEL LAW ON TRAFFIC DEMANDED

Hoover Calls Conference on Subject in Answer to Widespread Appeal

WASHINGTON, July 4. (Exclusive) Responding to a widespread demand for a model on which municipal traffic ordinances can be based, Herbert Hoover, Secretary of Commerce, as chairman of the National Conference on Street and Highway Safety has invited some forty leading representatives of groups interested to serve on a committee to report on the subject. William E. Metzger of Detroit is the chairman. A preliminary meeting of the committee will be held in Detroit on Wednesday.

The subjects to come within the scope of the study have been tentatively classified as (1) motor vehicle movement and regulation, (2) pedestrian facilities and regulation, (3) traffic signs, signals and markings, (4) parking, terminals and garages, (5) public motor vehicles, street cars and emergency vehicles, and (6) traffic organization and enforcement.

It is expected that special study will be given to the question as to the extent to which exact or substantial uniformity in the traffic provisions is feasible and desirable, and in what features of the traffic ordinances and regulations there must be flexibility to meet local conditions. Another question to be considered is what matters should be left to the State law, and what matters should be covered by neither State law nor municipal ordinance but by supplementary regulations that can readily be changed as conditions require.

A new committee on traffic accident statistics also is being organized to continue the work of the Committee on Statistics of the National Conference on Street and Highway Safety. W. M. Steuart, director of the Bureau of the Census, is chairman. The committee met in Washington June 29, last.

LIMIT PUT ON POWER

Juveniles Can Be Held in State Home Only Until of Age

SACRAMENTO, July 4. (AP)—Juveniles committed to the Sonoma State home by the Juvenile Court can be held in the institution under such commitment only until they are 21 years of age, Atty.-Gen. Webb has informed Earl E. Jensen, director of the State Department of Institutions.

In so ruling Webb informed the institution director that in such cases where the juvenile commitment expires and the person so committed is not ready for release because of the weakened mental conditions, that they will have to be recommitted by superior courts under other sections of the law.

HUNGARIAN RULER'S RELATIVE DROWNED

DAYTONA BEACH (Fla.) July 4. (AP) Dr. L. Martin De Bisaki Puky, Hungarian attorney and said to be a first cousin of Admiral Horthy, ruler of Hungary, was drowned here yesterday while swimming in the surf. Dr. Puky resided in New York for about ten years and spent more than a year in Johns Hopkins Hospital at Baltimore before coming to Daytona Beach six months ago.

Resorts

Fishing

SALT WATER—Santa Cruz is famous for its ocean fishing. Enjoy this sport from pier or boat . . . FRESH WATER—Dozens of streams within a few minutes' drive are well-stocked with game trout . . . Comfortable accommodations at Casa del Rey.

ROOMS—One person, $2.50 to $5.00. MEALS—Club Breakfast 60c, 75c, and 90c, Luncheon $1.00, Dinner, $1.50. (Apartment and Cottage Rates on Application).

CASA del REY

HOTEL—COTTAGES—APARTMENTS

At the Beach SANTA CRUZ

More Fun in the Mountains

GLENN RANCH

Ask Times Bureau

Resorts

RIM·OF·THE·WORLD RESORTS

PINECREST

A Resort of Distinction. High and Cool in the San Bernardino Mts. On the "Rim of the World" Drive.

A place for play, rest and recreation. Cottage Dept. now open. Hotel opens June 15th. Tennis, swimming, saddle riding, dancing, motoring, fishing, Mt. climbing and all mountain sports. Write for our illustrated folder, rates and reservations. PINECREST Resort, via San Bernardino, Calif.

For Information Regarding Camps, Apply Times Information Bureau.

Seven Oaks

Both American Plan and housekeeping cabins. These accessible resorts are especially equipped for stays of families and especially families with children. Address Manager, Seven Oaks, or Phone 3052 Redlands.

ALPINE TERRACE RESORT

At Twin Peaks—15 minutes from Lake Arrowhead—Housekeeping cabins with bath—Dancing. P. O. Twin Peaks, Calif. Tel. San Bernardino 26795.

SWITZER'S CAMP

In Rim of World, 4 miles from Lake Arrowhead; 15 miles from San Bernardino. Housekeeping cabins and tent houses. Phone, Elevation 5500 feet. See Times or Mrs. S. M. Switzer, Prop., P. O. Twin Peaks, Cal. Phone 26302, San Bernardino Exchange.

Stanley Park Lodge

3 HOURS FROM LOS ANGELES

In Santa Ynez Mountains—6 miles from Carpinteria—American Plan Hotel and Cottages—Special Tea and Week-end Parties arranged. Folder—"Times" or H. C. Hazzard, Mgr., Carpinteria, Cal.

Santa Monica Hotels

"One Day or a Year"

THE MIRAMAR

At the end of the trail where Wilshire Blvd. meets the Ocean is its own beautiful park atop the world - famous Palisades stands the Miramar. American and European plan hotel; also apartments of the latest type. A short ride by trolley or motor. Golf privileges. Excellent meals at a reasonable price. Banquets, luncheons, dinners, dances, card parties.

BOONE RILEY, Manager

Hotel Windermere, Santa Monica

A quiet exclusive family hotel on the American Plan. Located on the Palisades of the Pacific. Phone 22301. Golf Privileges. Reasonable Rates.

Steamships

Sail— on a LASSCO Luxury Liner to Irresistible HAWAII

Irresistible to the point of witchery! A siren of the South Seas that tugs at the heart of every born traveler. If ever you've even thought of roving overseas, her spell is upon you—and sooner or later you must yield.

Why not go NOW? Hawaii is the playground ideal — for golf, tennis, swimming, hiking, horseback riding, or surfing—no matter what sport you prefer! And with her fern forests — her volcanic mountains — her marvelous coastline she offers sightseeing of varied and intense interest.

To make your voyage to Hawaii delightful in every respect, sail over the popular Southern Route on a LASSCO luxury liner. LASSCO service provides a sailing three Saturdays out of four.

S. S. Calawaii

Sailing direct to Honolulu

SATURDAY NOON, JULY 9

One Way First Class Fare

$90 up

All outside staterooms and the best of LASSCO service.

3-Week Inclusive Tours

$278.50 and up

—covering every necessary ship and shore expense, depending on steamship and hotel accommodations selected.

Early Sailings

S. S. Calawaii . . . July 9
S. S. City of Los Angeles July 16
S. S. City of Honolulu July 30

For full particulars apply—

LOS ANGELES STEAMSHIP CO.

730 SO. BROADWAY
Tel. VAndike 2421
6723 Hollywood Blvd.
GLadstone 5505

Steamships

RAYMOND-WHITCOMB CRUISES

ROUND THE WORLD

S.S. "Samaria," 20,000 tons (foreign registry) from New York January 18, 1928, 125 days with portions or all 58 days on shore; limited membership; best seasons, elaborate shore excursion program, in addition regular ports, is visit to Nile and Zanzibar, East Africa; every member visits Big Game Country from Mombasa—two —exclusive feature. Rates from $2000.

AFRICA CRUISE

Entirely around, S. S. "Laconia," sailing from New York January 14, 1928. Rates from $1250.00.

WINTER MEDITERRANEAN CRUISE

Our tenth Mediterranean Cruise sails from New York Jan. 21, 1928, the newest Cunarder, S. S. "Carinthia." Rates $1000.00 up.

We sell steamship tickets on all lines at regular rates.

Raymond & Whitcomb Co.
433 W. Fifth St. Tel. TRinity 6[illegible]

Yellowstone

ALL EXPENSE TOURS ALL SIGHTSEEING AND LODGING

All Meals All Rail $166 All Pullman All Motors

FARES AS LOW AS $161.90

LEAVE EVERY SATURDAY

EXTENSIONS, RETURNING THRU PORTLAND, ZION, ETC.

Reserve Early for Good Sleeping Car Service

PECK-JUDAH TRAVEL BUREAU

749 S. Hill Street, Los Angeles, TUcker 7341.

EUROPE

Via Panama Canal

Splendid Passenger Service from Los Angeles
M. S. PACIFIC TRADER
S. S. LONDON MERCHANT
S. S. NOORDERDYK

Agents for all steamship lines, tours, and cruises

LEHMAN'S S. S. AGENCY

123 E. 6th St. Established 1888 TRinity [illegible]

3 Wonderful Tours

San Francisco to Papeete, Tahiti, and return. First class, $295. Twenty-three days for the round voyage, permitting 3 days at Papeete.

San Francisco to New Zealand and Australia via South Seas. A circular tour, returning to San Francisco or Vancouver, B. C., $565, first class.

South Seas, New Zealand, Australia, Thursday Island, Sandakan, Manila, Hongkong, Shanghai, Kobe, Yokohama, to San Francisco via Honolulu, or direct to Vancouver. First class, $852.40.

Send for booklets.

UNION STEAM SHIP CO. of NEW ZEALAND, LTD.
230 California Street
SAN FRANCISCO

TO THE ORIENT and ROUND THE WORLD

PRESIDENT LINER LEAVES EVERY WEEK FROM LOS ANGELES

DOLLAR STEAMSHIP LINE

514 W. SIXTH ST., Los Angeles, Calif. TAshorn TRinity 4301

San Francisco Hotels

Spend your Vacation in SAN FRANCISCO

STOP AT THE HOTEL STEWART

On Geary Street, just off Union Square, close to best stores, cafes, theatres. Good accommodations at moderate rates. Best known meals in United States. Municipal car passes door. Stewart Bus meets trains and steamers. Advisable to make reservations in advance of arrival. Chas. A. and Margaret Stewart, Proprietors.

Resorts

FERRY Your Car Across

For a different kind of holiday, ferry your car over to the island country. Steamer from Seattle, Anacortes, Bellingham, or Vancouver. The Empress is like a big English country-house . . . Victoria life is a round of sport and social gaiety. Reservations at Canadian Pacific, 621 So. Grand Ave., Los Angeles, or write

The EMPRESS

A Canadian Pacific Hotel in an 8-acre flower-garden

VICTORIA, B. C.

Let our travel experts help you plan your vacation trip

HOW to choose the most interesting places to visit and things to see—

And how to include them in your itinerary at the lowest cost and with the greatest convenience

On these and all details of your vacation trip, Union Pacific representatives are glad to advise you. They are travel experts, speaking from thorough knowledge and with the keenest interest in making your trip pleasurable.

Ask them for full information about—

Grand Canyon National Park — Yellowstone
Zion National Park — Salt Lake City
Bryce Canyon — Denver
Rocky Mountain National Park

Mail This Coupon

J. CRUICKSHANK, G. A., Union Pacific System, Dept. 22
732 So. Broadway, Los Angeles

I am planning a trip to _____ this summer. Please send me free, illustrated booklets and complete information.

Name _____
Address _____
City _____ State _____

UNION PACIFIC

The Overland Route

Jy-1

732 S. BROADWAY, 617 P. E. Bldg. — Phone Main 8000. — CENTRAL STATION 5th and Central Ave.
HOLLYWOOD 6801 Hollywood Blvd. — GLENDALE 129 E. Broad Blvd. — PASADENA 206 E. Colorado — LONG BEACH 229 W. Ocean Ave.
OCEAN PARK 140 Pier Ave. — SANTA ANA 202 N. Main St. — HIGHLAND PARK 6007 Pasadena Ave. — SAN PEDRO 201 W. 7th St.
SAWTELLE 1813 Sawtelle Blvd., Tel. 33-202 — BELL Bdwy and Salt Lake Ave.

TAKE A CANADIAN NATIONAL VACATION THIS YEAR

TRIANGLE TOUR

"Every Mile a Picture"

See Canada in Canada's Diamond Jubilee Year 1867-1927

$117.00 ROUND TRIP from Los Angeles

The Famous Indian Passage. Mighty canyons, rushing rivers, snow-capped peaks. Mt. Robson, highest of the Canadian Rockies. Golf at Jasper Park Lodge. Explore Jasper National Park. Stopover privileges permit vacation tour. These attractions may be included in your trip East.

Please send free booklets on Triangle Tour, Jasper National Park and Canadian Rockies. Also, Traveler Map of Canada.
Name _____ (If student state grade)
City _____
Address _____
State _____
361-TCA-6

H. R. Bullock, Gen'l Agt.
607 So. Grand Ave., Los Angeles
Phone VAndike or TUcker 4295

CANADIAN NATIONAL
Largest Railway System in America

THE USUAL PLACE FOR UNUSUAL THINGS
IF YOU WANT TO BUY OR EXCHANGE SOMETHING THAT'S CONSIDERED A LITTLE OUT OF THE ORDINARY AND HARD TO FIND, READ THE "MISCELLANEOUS FOR SALE" COLUMNS OF
TIMES WANT ADS

STATE EXPENSES UP $2,184,781

Young Approves Additions to Budget Total

Large Sum Added for Road Work in North Area

California Fifth in Value of Taxable Property

SACRAMENTO, July 4. (AP)—California's expenditures for State government during the biennium which began the 1st inst., will be increased $2,184,781.54 over the budget recommendations of $193,770,463.09 as the final result of the legislative measures gaining the approval of Gov. Young, a check just completed by the Department of Finance shows.

At the same time the total expenditures of the biennium just closed, estimated to approximate $192,000,000, was increased by $764,204.62 through acts of the Legislature gaining executive approval. These represented deficiencies voted for the support of several departments and funds voted to settle claims against the State.

Of the additional expenses approved, $347,431.19 will go to meet the increased salaries granted the Supreme, Appellate and Superior judges and the attaches of the two higher courts, and also to pay the State's share of the salaries of the additional judges allowed several counties. Administrative functions, such as promotion of the Olympic Games, salary increases for State officers and employees, the Tax-Revision Commission and the commissions to investigate the feasibility of pensions for the aged and veteran State employees, will account for an additional $109,298.93.

FUND FOR PARKS

Conservation activities, which include establishment of a State-wide system of parks, will account for $90,000 of the total added expense. This was one of the functions on which the Governor wielded his "knife" in giving his approval, the original appropriations having totaled $100,000.

Under the head of curative, the State will spend $1924 additional, this sum representing the salary increases granted in the Department of Institutions, while under the heading of "penal" $2500 is to be expended in surveying the State for a site for a separate prison for women offenders.

In developing the roads and highways a total expenditure of $880,000 over and above the budget was approved, after $40,000 had been cut from the Rio Vista-Sacramento River bridge bill under which the Highway Commission has just awarded a contract. This includes $600,000 for the convict camps, $200,000 for the Sutter by-pass causeway and $80,000 for the bridge.

Broader education activities will account for another $102,569, this sum being required to meet the expense of educating the children of migratory workers, establishing a school planning board in the Department of Education and educating the physically handicapped and children with defective speech.

AIDS FLOOD CONTROL

Development of flood control and the water resources and reclamation works will be augmented to the extent of $440,000, after a $60,000 cut was ordered by the Governor. This sum will purchase land for flood-control works, meet the expense of the Colorado River Commission, provide for a survey of the Santa Ana River water shed and meet the expense of maintaining the Sacramento and San Joaquin river flood-control works, which are transferred from the reclamation board to the Department of Public Works, where an additional $19,632 expenditure for salary increases was approved.

Broadening of the functions of the Department of Agriculture also is provided with an increase of $146,496 over the budget total. This sum will provide protection for California fruits and vegetables in foreign markets, make possible broader enforcement of the dairy laws and provide terminal weighing stations.

Under regulative duties the State will spend $45,000 in rehabilitating physically handicapped children.

The bills killed by the Governor included those appropriating $15,000 for further water investigations, $10,000 for a survey of the economic problems of agriculture and $27,000 for dairy work.

FIFTH IN TAX VALUE

Ranking fifth in the national list for highest total values of property subject to taxation, and third among those States compelled to make large annual payments for governmental functions, California last year was one of three States which went through the fiscal period without making a general property levy for State purposes. Only one of those States with a greater assessed valuation and expenses exceeding those of California was in a similar financial condition. This was Pennsylvania.

These figures on the fiscal condition of the various States of the Union are made public in a report by the census bureau of the United States Department of Commerce.

New York, Ohio, Pennsylvania and Michigan, in the order named, lead California in the value of assessed property, with New York and Pennsylvania occupying the two highest positions on the expenditure chart, which included these for operation and maintenance of government departments, operation and maintenance of public service enterprises and interest payments, but does not include outlay payments.

WEBB GIVES RULING

Undercover Agent Employment Sanctioned in Opinion

SACRAMENTO, July 4. (AP)—District Attorneys of California can, Atty.-Gen. Webb has held in an opinion just handed down here, employ undercover agents to detect crime and these can be sworn in as deputy sheriffs and exercise all the duties of such officers.

Such appointees, however, Webb ruled, shall be paid by the District Attorneys out of funds allotted by the Supervisors for the detection of crime, and shall receive no compensation for their deputy commissions.

The question was raised by Dist.-Atty. Lilburn Gibson of Mendocino county.

PRAYER TAPERS SET RAIL CAMP ABLAZE

BAKERSFIELD, July 4. (AP)—Prayer tapers left burning in a Mexican home at Shafter caused a fire yesterday which burned a great portion of the permanent Santa Fe construction camp and destroyed a quantity of Mexican embroidery stored in the shacks.

{ GET A DEMONSTRATION TODAY—*see name and address of Ciné-Kodak dealer below* }

Drama...Adventure...Romance

Get these thrills in movies that you make yourself

LOOK around you! Pictures everywhere. Tragedy... adventure... romance. The Drama of Life. How close it touches all of us. So real. And now so easy to preserve.

For today, by just pressing the switch of a marvelous camera, you can capture life as it is... *in action*... to reproduce whenever you please.

The rhythmic action of your children at play... the majestic peak of a snow-capped mountain... the dramatic second when football games are won or lost... are now easily registered for all time on a thin strip of film, to flash into life and live again in the quiet of your darkened room.

A Big Thrill

If you haven't made a movie, you've missed one of the biggest thrills in life. It's so simple anyone can do it with the assurance of professional results. Into a marvelous little camera weighing only 5 pounds, Eastman Scientists have concentrated every vital essential of movie production.

NOTE THESE AMAZING FEATURES
1. *No focusing.* 2. *No tripod.* 3. *Two finders.* 4. *Small in size.* 5. *Light in weight.* 6. *Spring motor driven.* 7. *Integral winding arm.* 8. *Exposure guide on camera.* 9. *Daylight loading.* 10. *Conveniently shaped and easy to carry.*

What a triumph in simplicity! No need to focus. No grinding crank. Just sight the camera, either from waist height or eye level.

Then press the button. A shutter whirls inside, and the film slides swiftly behind the ever-focused lens.

Instantly every action in the scene before you is registered on your film.

After the film is taken, your work is done. No troublesome developing. No bother or fuss. We finish your films at no extra cost, and return them to you ready to run.

Ciné-Kodak embodies Eastman's forty years' experience in devising easy picture-making methods for the amateur. Unbiased by the precedents and prejudices of professional cinema camera design, the men who made "still" photography so easy have now made home movie-making equally simple for you.

Complete outfit now costs only $140

Today a complete outfit, Ciné-Kodak, Kodascope Projector and Screen, may be had for as little as $140.

Come in today and let us demonstrate and explain the Ciné-Kodak.

Ciné-Kodak
The Simplest of all Home Movie Cameras

EASTMAN KODAK STORES
643 So. Hill Street — INCORPORATED — 510 So. Broadway

'phone BROADWAY 3940 — The MAY COMPANY — BROADWAY EIGHTH & HILL

July Clearance Sale—ORIENTAL RUGS at HALF-Price

This is to be a positive clearance of every Oriental Rug which has been in May Company stocks for a certain length of time! Prices are Half! Less than Half! Even Less Than Cost! Rare Antique Persian Rugs! Chinese Rugs! Rugs with the Names of Famous Rug-Weaving Families and Provinces of the Far East—such for instance as: "Iran!" "Belouchistan!" "Karaja!" "Hamadan!" "Joshaghan!" "Shiraz!" "Bijar!" "Lilihan!" "Laristan!" "Fereghan!" "Elvandie!" "Mahal!" "Kazhanshh!" Half! Less Than Half!

1/2

6—$85 Irans, Average Size 3.2x6 Ft. Now Priced ..... $ 32.50
4—$175 Rare Antique Runners, Sizes Ranging from 14 to 18.6 ft. long, each in The Clearance at ..... $ 69.00
1—$175 Belouchistan, Size 9.9x5.3, Now Priced ..... $ 87.50
5—$150 to $295 Antique Rugs, sizes ranging from 6x4 to 4x9, in The July Clearance at $75 to $147.50
12—Antique Rugs of Unusual Size, ranging from 5x8 to 7x12.6, Regularly $195 to $475.00, to Sell at $97.50 to $237.50
1—$145 Karaja, Size 3.3x10.6, Sale Priced ..... $ 72.50
1—$195 Antique Hamadan, Size 4.6x11.6, Now ..... $ 97.50
1—$225 Antique Hamadan, Size 5.4x9.6, Sale Priced $112.50
1—$225 Antique Joshahan, Size 5.2x10.8, Now $112.50
1—$225 Shiraz, Size 9.8x4.4, Clearance Priced $112.50
1—$289.75 Bukhara, 5x8, in The Clearance Tuesday at $144.50
1—$250 Lilihan, 9.3x5.5, Reduced for Clearance to $125.00
1—$275 Antique Fereghan, Size 9.3x5.4, Tuesday $137.50
1—$465 Antique Fereghan, Size 6.11x13.3, Now $232.50
1—$475 Antique Shiraz, Size 7x12.6, Clearance Priced $237.50
1—$500 Antique Bijar, Size 6.5x11.7, Tuesday at $250.00
1—$332 Elvandi, Size 6.10x9.5, in The Clearance at $162.50
1—$415 Elvandi, Size 7.5x11.2, Priced for Clearance $195.00
2—$350 Chinese Rugs, Size 10.8, For Tuesday Clearance $195.00
1—$500 Laristan, Size 12x9, Clearance Priced $195.00
1—$525 Lilihan, Size 7.6x9.2, Tuesday, Reduced to $262.50
1—$540 Kazan, Size 7.2x10.9, Now $270.00
1—$750 Laristan, Size 10.8x14.6, Clearance Priced $295.00
1—$800 Old-Type Chinese, Thin, Light Blue, 12.6x16 ..... $395.00
1—$795 Kazanshah, Size 10.2x13.4, Tuesday Priced $397.50
1—$865 Bijar, Size 15x11.3, Reduced to Clear at $432.50
1—$995 Mahal, 15.6x11.6, Now in The Clearance at $495.00
1—$1195 Kazan, Size 10.8x14.8, Clearance Priced $597.50
1—$295 Antique Fereghan, 9.7x4.5, at $147.50

(The May Company—Oriental Rugs—Fifth Floor)

WATER PLANTS LIST EARNINGS

Municipally Owned Systems in State Number 152

Earnings Total $16,595,262 During Last Year

Cities Also Realize Large Sum on Bond Sales

SACRAMENTO, July 4. (AP)—City-owned water systems in the 152 California municipalities where they were maintained last year returned a total revenue of $16,595,262.41, against total ordinary expenses of $8,781,026.92, reports by the system managers and city officials to State Controller Ray L. Riley show.

From the sale of water only the cities realized $14,658,918.84, with the balance being made up of $675,252.07 charged to the city administration for water furnished departments and $1,260,491.50 received from other sources.

Charged against these receipts were $1,922,106.87 in administration and collection expenses, $5,528,677.31 for plant operation and maintenance, $294,865.84 for the purchase of water and $1,035,377 for other ordinary expenses.

In addition to the more than $16,000,000 the cities realized $9,554,792.70 from the sale of bonds and $219,775.71 from deposits, but against this source of revenue was charged $4,238,313.88 in bond interest and redemption, $6,392,776.01 for outlays and $230,427 for returned deposits.

The same reports to Riley also show that all but one of the twenty-two city-owned electrical systems returned profits to the municipalities. The city showing a loss was Biggs, where the receipts were only $5,399.25, and the expenses $5,572.39.

Considered as a whole the plants returned $15,104,947 against expenses totaling $7,842,128. These receipts included $13,018,093 for the sale of light and power, $1,685,880 charged against city departments for service and $400,968 from other sources in the service. Against these receipts were charged $1,661,094 paid for administration and collections, $5,277,937 for operation and maintenance, $703,891 for current purchased from private interests and $199,314 for incidentals.

In addition to these receipts and expenses the municipalities sold $5,000,000 worth of bonds and collected $172,840 in service deposits while paying out $2,606,191 in interest and redemption, $3,874,798 for outlays and $118,366 in returning deposits.

PLENTY OF CREAM FOR ALL

SACRAMENTO, July 4. (AP)—Two and sixty-nine hundredths gallons of commercially manufactured ice cream was the record consumption of each Californian last year, the State Department of Agriculture reports from statistics compiled by Bureau of Dairy Control. The State's output of this delicacy last year amounted to 12,097,126 gallons, against an output of 11,455,939 gallons in 1925.

The per capita consumption reduced to dishes would give a dish for every person every fifth day. However, as many of those included in the census are but small children who do not eat such large quantities, and when the amount of cream made at home is considered, the number of dishes per week for those who do eat it is substantially increased.

MOTORIST EXONERATED

PHOENIX July 4. (Exclusive)—Dean Stanley, president of the Stanley Fruit Company, has been freed by a Coroner's jury of responsibility for the death of Mrs. Henry W. Ryder in a collision with his car on an intersection west of Phoenix.

WOMANS' PARTY MEETS ON LAWS

Convention Delegates Back Mott Amendment

Demand Equal Rights in All Legislation

Speaker Analyzes Defeats in Eight-Hour Law

CHICAGO, July 4. (Exclusive)—On the anniversary of the signing of the Declaration of Independence, leaders of the National Woman's Party, who stopped here en route to Colorado Springs for their convention gathered tonight at the Illinois Women's Athletic Club and agreed that it is about time that the "male mental astigmatism" of the Constitution of the United States be corrected insofar as it affects the country's vision of legislation discriminating against women.

The best remedy, the women's unanimous resolutions suggested, is to send a delegation to President Coolidge, at his summer White House, to petition his aid in the passage of the Lucretia Mott Federal amendment.

This amendment declares that "men and women shall have equal rights throughout the United States and all places in its jurisdiction."

All the speakers called upon by Mrs. Alice Gerstenberg, toastmistress, declared women have not the same rights below law, nor in custom, as have the men, "by the mere accident of having been born male."

Mrs. Clarence M. Smith of New York pointed out that special laws, enacted for the benefit of the health and morals of women workers, and not functioning for men, really put those women workers at an economic disadvantge.

"Also," Mrs. Smith concluded, "it's worth recording that the health and morals of women workers never bothered the men until the women entered the competitive field of paid labor."

Mrs. Mary Murray of Brooklyn, a railroad worker, denounced the women's eight-hour day bill as the work of the American Federation of Labor and welfare workers. Both these agencies, she charged, had selfish interests as motives, but they disguised them by "waving the flag of maternity."

"The labor leaders," said Mrs. Murray, "haven't had any experience in maternity. And the social and welfare workers are for the most part wealthy women. Frequently they have no children; when they do have children they usually have ample means to hire nurses. Let the women who know say whether or not working has harmed them or their children."

The big inequality, as Mrs. Murray sees it in the eight-hour day for men and for women is this: The men's eight-hour day is basic; it is the unit of pay; he can work longer and be paid overtime, which is to his economic advantage.

The women's eight-hour day is a statutory law. For her employer to work her five minutes' overtime, "even at overtime wage, is criminal."

"The inevitable result of such discrimination," Mrs. Murray maintained, "is that women do not have the same economic opportunity as men. Such a law has thrown thousands of women out of employment when it has been put into effect; it will continue to throw thousands of women out of work wherever it is put on the books."

DOLLAR CARRIES FAMOUS NAMES

Small Boy Has Signatures of Six Trans-Atlantic Flyers on American Bill

PARIS, July 4. (AP)—A dollar bill which he probably could swap for considerably more than 100 cents is owned by Abbott Bungelelsen, 11 years of age, of New York. It has the signatures of six of the seven men who have flown across the Atlantic this summer. When Abbott returns to the country where it is unnecessary to change a dollar into other money he will get after Lindbergh also.

DEFICIENT MARKSMAN GETS BANDIT

Policeman With Low Score at Target Kills Fleeing "Lone Wolf" at 200 Feet

NEW YORK, July 4. (Exclusive) Patrolman James J. Reedy, marked "deficient in marksmanship" on official police records, appeared as an effective man with his gun in practical crime warfare when the surgeons today completed their autopsy on the body of Brooklyn's unidentified "Lone-Wolf" bandit.

At 200 feet the slug of Reedy's service revolver had entered the brain of the fleeing youth, whose career in crime now presents detectives with one of their most interesting and baffling studies in months.

Tonight, after forty-eight hours' investigation, they were unable to shed light on the antecedents and criminal history of the bandit, who varied his retiring life as a gentlemanly guest at the Hotel Commodore with the excitement of fifteen hold-up expeditions into Brooklyn.

When he was shot down after robbing a shoe store in Brooklyn Saturday night a single theater ticket, found in his well-tailored clothes, showed that he had intended to occupy an orchestra seat at a revue as soon as his business in crime had been transacted.

The name John Holland, Jr., used by the bandit at the hotel, is believed to be an alias. Detroit authorities have been unable to confirm the report that the man had been employed in the Dodge automobile plant as indicated by papers on the body.

Five Men Held by Grand Jury for Flogging

TACCOA (Ga.) July 4. (AP)—Five men were indicted by the Stephens county grand jury late today on charges of assault with intent to murder, riot and carrying pistols in connection with the flogging here June 12, last, of Mrs. Analey Brown and her 15-year-old son Floyd.

Those named in the true bills are W. G. Acree, principal of the East Onville High School; Claude Groover, Elmer Clark and Charles Thomas, railroad employees, and T. R. Lowery, foreman of a local furniture factory, all of whom previously had been arrested on warrants sworn out by the flogging victims and released under bonds of $300.

New warrants were issued for them after the grand-jury action and their rearrest was expected early by the Sheriff. It was considered probable that the men would be brought to trial Wednesday.

JOHN BARRYMORE VISITS JOHN DREW

SAN FRANCISCO, July 4. (AP)—John Drew, noted actor who has been ill in a hospital here since May 31, last, passed the Fourth of July quietly with his condition unchanged. His nephew, John Barrymore, and his daughter and son-in-law were his only visitors.

COLD THAT KEEPS

Make Ice-don't melt it

a Telephone call to day will bring "Cold that Keeps" *to you tomorrow —*

You'll appreciate this feature of Kelvinator. It makes ice instead of melting it. Always gives you plenty of ice for cold drinks and dry constant "cold that keeps"—just the right temperature to keep things fresh and tempting. Allows you to add variety and originality to your table with plenty of delicious frozen salads and desserts.

We have a book of tempting recipes for you. Just telephone or stop in for it. And, while here, let us show you the line of beautiful Cabinet Kelvinators. You'll be interested in the new low-priced steel-clad "Sealtite" model—$225.00 installed (wiring extra). Or, if you already have a good refrigerator, you'll be glad to know how easily we can put in the freezing unit and make a Kelvinator of it in just a few hours—ready to "plug in" for "cold that keeps".

You will find all our prices surprisingly low, and you can arrange for convenient payments. Do come in—or if you prefer we'll send an expert to see you.

"Last Sunday was such a hot day, but it doesn't make any difference—the Kelvinator works just the same and sometimes I think the hotter the weather the better it works—and no worry..." (Name on request.)

Collins Kelvinator Corporation

1414 W. Seventh St., Los Angeles Open Evenings

Kelvinator

Oldest Domestic Electric Refrigeration

Better Always Better

DC-1

MONOLITH

The Original Plastic, Waterproof Portland Cement

Because of unrivaled strength, plasticity and waterproofness, Monolith has been chosen for unusual types of construction—including lighthouses, sea walls, oil reservoirs, bridges, swimming pools and public monuments. The same qualities make it unequaled for homes, hotels, churches, schools, libraries—any type of building.

MONOLITH PORTLAND CEMENT CO.

MANUFACTURED FROM BASIC PATENTS

Write for Booklet

13th Floor A. G. Bartlett Building Los Angeles, Calif. Plant at Monolith, Calif. Phone TRinity 7036

PLASTIC WATERPROOF

14

3% and 4%

Interest on savings in a bank dominated by a spirit of true helpfulness.

Bring your funds from the East now without cost or loss of interest. We will welcome you.

Head Offices: On Spring Street at 612 Between 6th and 7th

"For Calm Seas or Rough"

Wilshire-Vermont Office 3152 Wilshire Boulevard Auto Parking Service

COMMERCIAL, TRUST and SAVINGS

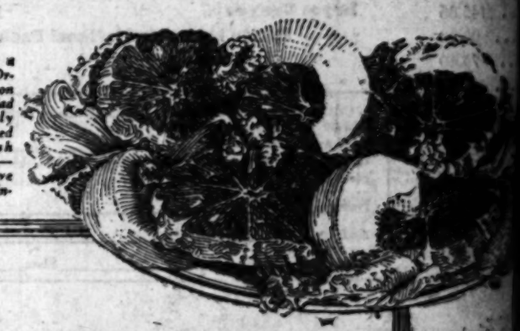

Daintily slice a luscious Sunkist Orange. Arrange on lettuce-covered salad plates alternately with canned, sliced peaches. Garnish with walnut halves—and presto you have a salad fit for the finest table.

Pick of the Crop

Uniformly dependable oranges. Each one trade-marked for your protection. Ask your dealer for this better kind, today.

Eleven thousand California growers now trade-mark the word "Sunkist" on their better oranges.

This stamp is a guarantee of uniform quality—of rigid selection — of unqualified leadership.

In Eastern markets of the United States, in Canada, in Europe and the Orient, these trade-marked Sunkist Oranges are acknowledged for their dependable quality. Millions eat no other kind.

In Los Angeles, too, people who want the best specify Sunkist trade-marked oranges.

Demand them when you buy and thus be sure to get quality fruit.

• • •

The better California oranges are trade-marked "Sunkist" on the wrapper and on the skin of the fruit. Rigid standards of selection make them uniformly good. Your dealer has them.

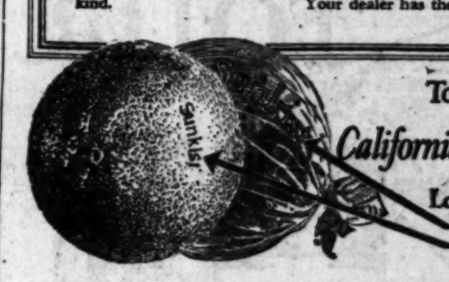

To be sure of getting California Sunkist Oranges of Uniformly Good Eating Quality Look for the Trade-mark on the Wrapper on the Fruit

RESOURCEFUL

SECURITY TRUST & SAVINGS BANK

SMITH HERO OF TAMMANY FETE

Cheers Him Loud and Long at Celebration

Hailed as Reincarnation of Thomas Jefferson

Leaders Issue Warning Against Third Term

NEW YORK, July 4. (Exclusive)—Al Smith was cheered to the echo as the next President of the United States by a crowd that almost filled Tammany Hall at today's Fourth of July celebration of the Tammany society when hailed by State Senator Burne of Albany, as the reincarnation of Thomas Jefferson.

It was the only allusion to the governor and his Presidential aspirations made by any of the orators who took active part in the celebration. The audience which filled the floor of the hall, the boxes and parts of the gallery appeared to have been waiting impatiently for the chance to let loose their lungs in acclaim of Tammany's best-beloved son. In the exuberance on its own initiative had started cheering for the governor when Senator Burne was announced and stepped to the front to deliver his address.

THEME OF THIRD TERM

After the real demonstration which lasted almost a minute's duration had run course until he had reached the point of his "long talk." Having made his reference to Al Smith as the nearest thing to Thomas Jefferson in our day and generation, he had sounded a warning against the third term which the country permitted to pass in silence. The bulk of his speech was devoted to the history of the Tammany Society and the part it had played in the affairs of the country.

"The history of this society," he said, "presents a cross-section of the history of the development of the principles of liberty and progress in this country.

"The Tammany Society, he added, was not the chief instrument in securing woman suffrage in this state in 1917. It had been the moving agency for the abolition of property qualifications. It had obtained for the people the right to elect its own governors and had been organized in 1804. Andrew Jackson and Martin Van Buren owed their elections as Presidents of the United States to the influence of the Tammany society, he said.

WARNING LASTS MINUTE

"We have been waiting for the crucial test," he continued, "when we would tell the rest of our country that we have developed a leader of Thomas Jefferson type, a man of resistant power fitting him to stem the thought and actions of the time, a man who has gained the respectability of the years he has applied in government, a man of the sterling integrity and foresight of Thomas Jefferson, one possessed to the rare quality when the hour strikes to stand shoulder with shoulder, a man who has had his principles of democracy ground up and who has practiced every day of his life—our governor, Alfred E. Smith."

The cheering that followed lasted for a few minutes and then the Tammany band in the gallery played "The Sidewalks of New York," a melody that has been in all Democratic demonstrations for years.

Chicken Thief Slayer of Lion Tamer Sought

CAMDEN (N. J.) July 4. (AP)—Arrangements are being made today for the funeral of John C. Wanner, 58 years old, who probably escaped death many times in his thirty-year career as a tamer of wild beasts. He was killed with a sledgehammer in the hands of a chicken thief whom he had trapped in his menagerie. The body was found by his wife last night, having been failed by neighboring police. The blow with which his skull was crushed was near-by.

Wanner, master of freight ships by trade, is said to have been thirty years ago the owner of a circus. A sick lion aboard one of his ships attracted his attention and with that animal he started a menagerie, which, before his death, is said was the largest in the world. He sold his animals to the early motion-picture producers.

Americans and Panamans Have Fierce Brawl

(Staff Correspondent Chicago Tribune)

PANAMA CITY, July 4. (Exclusive) Americans and Panamans were engaged in a free-for-all fight during the Fourth of July celebrations here when United States Marines returning to the United States from Panama met the transport Argentina, bearing a shipload of sailors from the United States. Panama policemen attempted to arrest civilians engaged in a fight in Panama City.

Marines and sailors were beaten and a Panaman policeman is said to have been killed. Sticks, stones, bottles and pistols were used. Authorities have not yet been able to determine the cause of death.

Reliability Run Planes Get to McCook Field

CHICAGO (D.) July 4. (AP)—Thirteen planes in the national reliability tour arrived at McCook Field between 4:45 and 6:30 o'clock this afternoon after an uneventful flight of 250 miles from Kalamazoo, Mich.

Lieut. Harold Harwell, pilot of the Curtiss Falcon, maintained the lead with a total of 1000 points after the flight to Dayton. Lieut. DeWolf, was second with 1000 points. Robert Hall, pilot of the Hamilton plane, was third with 1007.6, and the Ford piloted by D. W. Burford, was fourth with 1015.

The planes will take off early today for Columbus and then pro-

Bullock's Open Until One o'Clock Saturdays

Sleeveless Dresses — and others with long or short sleeves—14 to 48 sizes—featuring the new style tendencies—at $12.75—Wednesday.

Bullocks·Basement·Store

Becoming styles for Matrons, Young Women and College Girls who wear sizes 14 to 48—On display for the first time—Wednesday—at $12.75.

$12.75—Wednesday—$12.75

---Just here from New York---these interesting New Dresses for Mid-Summer---charming styles for Bridge, Luncheon, Dinner, Afternoon, Country Club, Tennis, Golf, Sports, Street or other wear---in this special offering of

A Thousand Dresses at $12.75 Wednesday

—made of Flat Crepe, Georgette, Printed Crepe, and Crepe de Chine in the new Summer shades of Queen Blue, Flamingo, Grecian Rose, Wild Orchid, Tanagra, Moonbeam, Maize, Flesh, Tiffin, Shrimp, Maritza, also shades of Green, Beige, Popcorn, Black and the very popular and much in demand White—at $12.75—Wednesday.

The models illustrated and scores of others in 14 to 48 sizes---A Thousand Dresses all told---in this special value offering---at $12.75---Wednesday.

Bullock's Basement Store

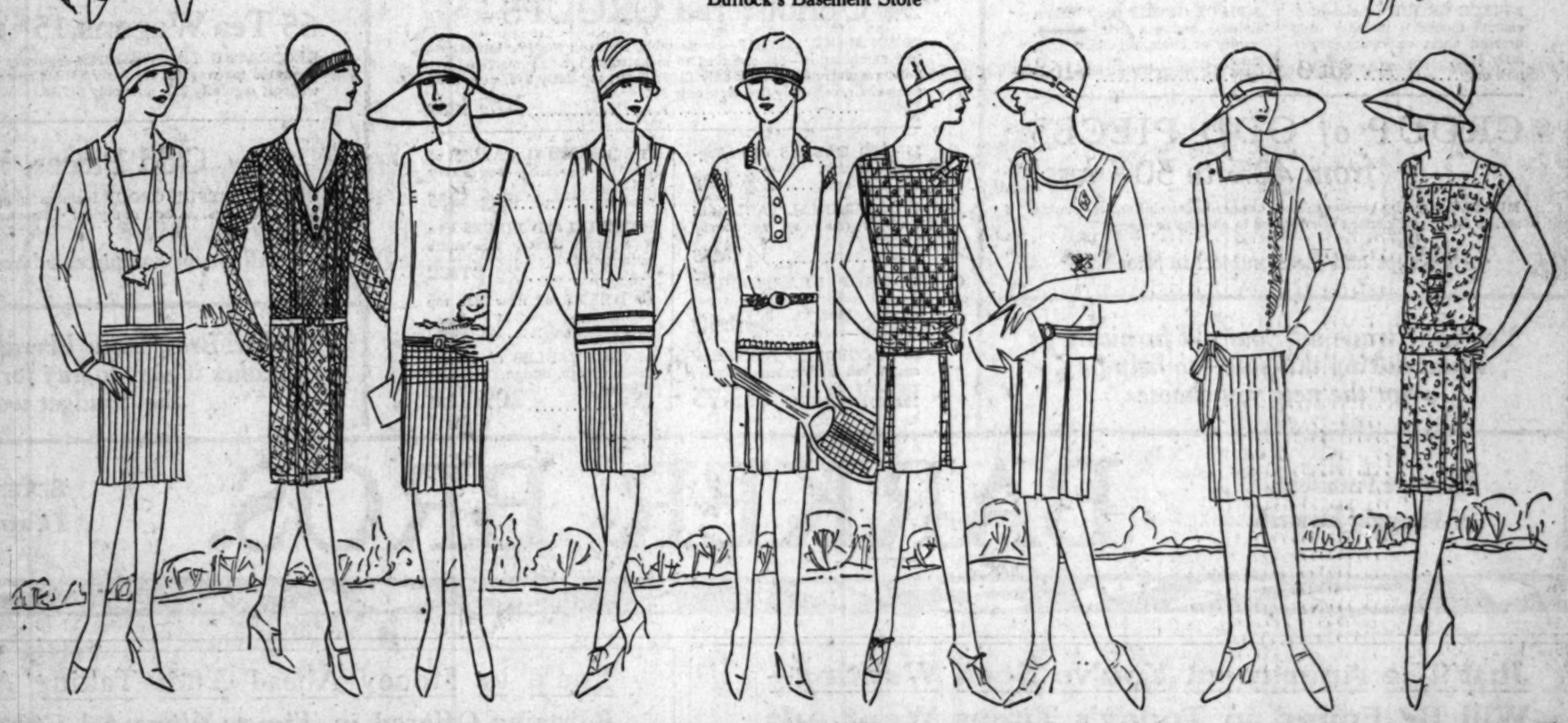

Tuesday! —starts the second week of BARKER BROS' 47th ANNUAL SUMMER SALE

BEDROOM

6 groups, regularly $440 to $3000

Now at ½ price or less!

1 GROUP, maple and mahogany, regular $440, now only $165.
2 GROUPS, combination walnut and maple, regular $550, now $195.
1 GROUP, walnut and satinwood, regular $1610, now only $805.
15 GROUPS, walnut burl and rosewood, reg. $1350, now only $675.
1 GROUP, solid carved walnut, regular $3000, now only $1417.50.

70 groups, regularly $195 to $2060

From 33⅓% to 50% less!

WALNUT, mahogany and enamel groups! Colonial, Spanish, Louis XVI and Georgian types! Largest number range from $300 to $450. Six representative examples—

7-PIECE GROUP (walnut), includes full size bed, dresser, chest, vanity, desk table, chair and bench, regularly $670, now..... $395

7-PIECE GROUP (walnut and maple) in Spanish design, includes full size bed, dresser, chest, vanity, table, chair and bench, regularly $480, now..... $320

4-PIECE GROUP (mahogany and maple), dresser, full size bed, chest and stand, regularly $550, now only..... $195

8-PIECE GROUP (maple panels), includes twin beds, dresser, chest, stand, chair, rocker, desk-table, regularly $512.50, now..... $305

7-PIECE GROUP (Berkey and Gay), includes bed, dresser, chest, dressing table, bench, chair and stand, reg. $575, now..... $335

8-PIECE GROUP (walnut and maple), includes full size poster bed, dresser, semi-vanity, stand, chair, rocker and bench, regularly $500, now..... $295

70 groups, regularly $120 to $1950

From 25% to 33⅓% less!

A STYLE for every home's requirements! Colonial, Spanish, Early English, Modern and French trends. For instance:

6-PIECE GROUP (combination walnut), regularly $308, now only... $218.50

6-PIECE GROUP (combination walnut) in Spanish design, regularly $653, now only..... $490

8-PIECE GROUP (walnut, gold decoration), regularly $652.50, now only..... $495

SAME GROUP with twin beds, regularly $737.50, now only..... $560

85 groups, regularly $69 to $5750

From 10% to 25% less!

GROUPS MADE by dependable manufacturers, in style trends that are interesting. To list but two:

3-PIECE GROUP (choice of 3 enamel finishes), includes bed, dresser, chest or vanity, regularly $135, now only..... $103

3-PIECE GROUP (dull walnut finish), includes bed, dresser, vanity or chest, regularly $210, now only..... $164

GROUP of ODD PIECES *from 40% to 50% less!*

MOSTLY one-of-a-kind—vanities, chests, beds, chiffoniers, stands, and so forth. Reductions of one-third to one-half or more!

All groups and pieces subject to prior sale

You can "trade in" your old furniture as usual during this sale—to help pay for the new you choose

Living Room *Pieces Reduced!*

18 Davenports *at ¼ less!*

—Mahogany frame, chairs to match

CARVED MAHOGANY frame, taupe mohair covering with reversible cushions of damask—Barker Bros.' "Own Make." Sofa, regularly $150, now $109; chair, regularly $90, now $67.50; club chair, regularly $85, now $62.50.

15 CLUB CHAIRS, $44.50

—regularly priced at $75

LARGE, ROOMY CHAIR with shaped back, loose spring cushions and mahogany legs. Interesting cover combinations. Ottoman to match, regularly $27.50, now only $17.75.

75 ODD Pieces *¼ to ½ less!*

BECAUSE quantities are limited—perhaps a sofa left without a matching chair, or vice versa—the prices are cut to astoundingly low figures. A special value center for alert shoppers—for early shoppers! Chairs, sofas, occasional chairs, benches, some custom-built pieces even—one-fourth to one-half less! For example:

$235 ITALIAN Love Seat, now $175
$135 HIGH BACK Chair, now $72.50
$31 DECORATED Windsor Chair $15.50
$180 FRENCH Cane Bench, now $125
$259 LOUIS XV Chair, now $129.50
$42 OTTOMAN, reduced to $19.75
$60 LADDER Back Chair, now $29.50
$475 LOVE Seat, now only $287.50
$75 KIDNEY Bench, now $25
$330 SOFA and Chair, now $195
$90 TUFTED Easy Chair, now $60
$52 SLIPPER Chair, now $19.75

15 Coxwell CHAIRS, $95

—regularly priced at $160

LUXURIOUSLY BUILT, down cushions, coverings of imported friezes and tapestries. Genuine economy! Ottoman to match, special for $52.50.

24 Upholstered GROUPS

"OWN MAKE" GROUP—comfortable, smart in mole or taupe mohair combination—discontinued to make room for new merchandise. Sofa, regularly $140, now only $109; chair, regularly $75, now $60; wing chair, regularly $80, now only $65. Marked..... *20% less*

55 END TABLES of mahogany and gum, reg. $15, now..... *¼ less*

40 OCCASIONAL TABLES of walnut (30-inch), regularly $45.00, now..... *¼ less*

85 DROP LEAF TABLES from France; occasional type; regularly $125, now only..... $49.50

20 DECORATED TABLES of smart red and green lacquer; regularly $22.50.... *special* $12.75

30 OCCASIONAL TABLES of walnut (30-inch), regularly $75.00 now..... *⅓ less*

MANY INLAID PIECES in a fashionable choice. The entire group included at ..... *½ price*

10 DESKS of new flat top vogue, regularly $120, now..... *¼ less*

45 END TABLES of popular book trough design, regularly $10.00, now..... *20% less*

Dining Room

30 groups, regularly $550 to $4500

Now Reduced to ½ price!

PROBABLY the most important group (and there are 26 groups in all of this particular style) includes ten pieces, regularly $550, now half price at $275. Handsome design, maple panels, includes 64-inch buffet, console, china cabinet, draw board table, five side chairs and one arm chair.

40 groups, regularly $335 to $2975

From 33⅓% to 50% less!

COME PREPARED to find the group best suited to your special furnishing problem. To list but six outstanding examples:

11-PIECE GROUP (all oak), in Jacobean design, all hand-carved, regularly $1700, now..... $895

11-PIECE GROUP (all oak), imported from France and hand-carved, regularly $1875, now..... $975

8-PIECE GROUP with 6-foot extension table, regularly $192.50, now one-third less..... $169.50

10-PIECE GROUP (walnut and maple) in Spanish design, regularly $850, now one-third less..... $535

8-PIECE GROUP (Berkey and Gay), regularly $630, now one-third less..... $495

9-PIECE GROUP (Berkey and Gay), regularly $335, now one-third less..... $225

30 groups, regularly $665 to $2500

From 25% to 33⅓% less!

SMART GROUPS economically priced because the huge stocks must be reduced. Here are three examples:

8-PIECE GROUP, ideal for small dining room, regularly $175, now one-fourth less..... $129.75

8-PIECE GROUP (entirely of oak) in Old English design, regularly $465, now one-fourth less..... $365

9-PIECE GROUP (Berkey & Gay) in handsome Spanish design, regularly $540, now ¼ less..... $395

125 groups, reg. $157.50 to $4000

From 10% to 25% less!

TO QUOTE a few representative prices—8-piece group, regularly $386, now $3.5; 8-piece group, regularly $157.50, now $135; 10-piece group, regularly $2750, now $2430, and so on.

65 Tea Wagons, 15% to 33⅓% less

DECORATED TEA WAGONS, regularly $60, now only $44.50—decorated tea wagons, regularly $37.50, now only $22.50—walnut tea wagons, regularly $27, now only $17.75.

Odd Pieces, ⅓ to ½ less!

THIS EVENTFUL GROUP includes china cabinets, buffets, consoles and chairs. A host of styles! Choose early.

All groups and pieces subject to prior sale

Barker Bros.' new liberal credit policy makes it easy to pay for furnishings the "budget way"

Complete Furnishers of *Successful* Homes

BARKER BROS.

SEVENTH STREET, *Flower and Figueroa*

Just The Apartment You've Been Wanting— Will Be Found in Today's Times Want Ads

You'll be Money Ahead After Taking Advantage of Bargains Offered in Times Want Ad Columns Today!

...JLY 5, 1927.—[PART

...CO PHONE ...ORK RUSHED

...ed States to be ...d This Summer

...ber Sort of Service Not ...t Determined

...ery Shipment Delays ...Cause of Concern

...CITY, July 4. (Exclusive) ...ephone service be... and all parts of this ...the United States short... ...ected, according to in... ...from Tampico. ...establishment is ...of the Mexican Telephone ...Company.

...will be opened the ...of the summer, the dis... ...The line between Lare... ...Tampico will be com... ...first time. ...date of the opening ...announced because the com... ...that unavoidable de... ...some postponement but ...of the corporation expressed ...that it would be be... ...end of the summer.

...will run from Tampico ...Potosi, Saltillo, Mon... ...and Laredo. Later, ...between Tampico and ...to be added and all ...to be transferred to that ...

...of the line connect... ...and the United States ...because of the immense ...business which must be ...by telephone. The com...

BRUIN'S BREW BREWS WOE

YOSEMITE, July 4. (Exclusive)—A home-brew bear celebrated his Independence Day in the Mariposa Big Tree Grove last evening, but he failed to dislodge a 2000-year-old sequoia tree that blocked his none-too-steady footsteps.

A stolen quart of vanilla extract from the Mariposa Big Trees Lodge mixed with a few yeast cakes brought an exhileration to Brother Bruin unknown to other members of his clan. While beating a hasty, but wobbly, retreat from the lodge storeroom, Brother Bruin encountered the staid old sequoia. It refused to move despite the onslaughts of the hilarious bear.

Finally sympathetic employees of the lodge directed the bettered bear's footsteps in the direction of his lonely cave. Today park rangers are planning a stricter watch on the habits of the park bears—especially those with cultivated thirsts.

Orient Railroad Plans to Extend Its Texas Line

FORT WORTH (Tex.) July 4. (AP) The Kansas City, Mexico and Orient Railway will soon apply to the Interstate Commerce Commission for permission to extend its line from Alpine, Tex., to Presidio on the Rio Grande, where connection will be had with an Orient branch leading to Topolobampo on the west coast of Mexico, A. D. Spencer, manager of the Fort Worth Chamber of Commerce, said here today.

The action will follow an agreement as to a right of way through the Kleinman tract, Presidio county, Texas, reached between the railroad and land owners last week. If the permission is granted and the plan carried through, original plans of the road's builders, calling for a line to link Wichita, Kan., northern terminus now, with the west coast of Mexico, will be brought to realization.

Ultimately the line probably will build into Kansas City, according to Spencer.

pany has been working on the project since 1925.

City service in Tampico will be completed by August 15, next, and the company has employed extra men to rush the long-distance lines to early completion.

Delays in the shipment of machinery are the chief concern and may hinder the work. The company has been taking extra precautions to insure finishing the work within the scheduled time.

UNITED STATES MAY FACE PACKING FIGHT

ARGENTINE-BRITISH COMBINATION DECLARED FORMING TO END "UNFAIRNESS"

BUENOS AIRES, July 4. (Exclusive)—Argentine stock breeders are allying themselves with a group of British and Argentine packing houses in order to "fight unfair competition," which presumably is intended to refer to American packers, according to an announcement in the newspaper La Razon, which adds that the government is party to the scheme.

The announcement, which is couched in the vaguest terms says that President Alvear approves of the initiative and adds, "Such three power action is the only effective means to present a solid front against unfair manipulation."

CONTRACTS LET FOR NEW COAST LINER

Third Ship Ordered for New York to Pacific Run Will Cost $7,000,000

NEW YORK, July 4. (AP)—The International Mercantile Marine Company announced today the letting of a contract for another $7,000,000 liner for its Panama-Pacific line's intercoastal service.

The letting of this contract to the Newport News Shipbuilding and Drydock Company is the second step in the company's $21,000,000 building program of three large liners, the largest ever built in the United States.

The first vessel, the California, is under construction at Newport News and will be launched about October 1. The second ship is expected to be ready for delivery in the spring of 1929. It will be virtually identical with the California.

The ships will be electrically driven. Each will register about 22,000 tons gross and will exceed 30,000 tons displacement. Their contract speed is eighteen knots, and they are expected to cut two days from the present voyage from New York to California ports.

Each will have a capacity of 800 passengers and 8000 tons of freight.

All three vessels are being financed in part by the shipping board's loan construction fund, which was created to encourage American shipbuilding.

There are nearly twice as many married persons over 15 as single ones in the United States. In 1920 the census showed 22,500,000 single persons and 43,000,000 married ones. —[Liberty.

NOTICIAS MUNDIALES DE ULTIMA HORA

NOTAS TELEGRAFICAS

Ministro Norteamericano Saliente Censura la Política Inglesa en Egipto

EL CAIRO, Julio 4.—Morton Howell, ministro norteamericano saliente en Egipto, cuyas anteriores declaraciones de despedida han sido consideradas por muchos como una censura de la política británica en dicho país, ha vuelto hoy a componer intensamente a los círculos diplomáticos con su alocución pronunciada durante un te dado en honor suyo por la Asociación Egipcia de Temperancia.

"Habréis de permitirme," dijo el doctor Howell, "que declare francamente, al referirme a la prohibición y al tráfico de drogas, que a mí me parece un pecado imperdonable que cualquier individuo, o grupo de individuos, o nación aquí representada y que goza de los derechos, privilegios y ventajas de vuestro país, se oponga a la legislación que tenéis en proyecto para restringir el comercio de esos venenos que ahora se venden con tal abundancia a vuestros habitantes, y que tan nefasta influencia tienen en la vida y la felicidad domésticas del pueblo. Es un verdadero crimen eso de hacerla tragar por la fuerza opio y whiskey a gente que no puede defenderse, debido a tratados y obligaciones legales de los que no han sido parte consciente, y contra los que no puede protegerse, ni militarmente, ni de ningún otro modo. Tal imperialismo merece la peor censura, tanto de parte de Dios como de parte de los hombres."

Aviadores Germanos que Piensan Volar de Berlín a Nueva York

LONDRES, Julio 4.—En la competencia que se avecina para conquistar los primeros lauros en un vuelo transatlántico de este a oeste, van a encontrarse Inglaterra y Francia ante una formidable combinación de ases voladores alemanes.

Mientras se hacen preparativos para la pronta salida del capitán F. T. Courtney, famoso aviador británico, y de los aviadores franceses Drouhin y Lebrix, que piensan partir de París para Nueva York en el curso de la próxima quincena, los fabricantes alemanes de aviones y motores están ultimando con todo detenimiento y toda calma sus planes, y poniéndose de acuerdo para realizar científicamente el vuelo de Berlín a Nueva York, prestando en dicha tentativa la mayor atención a la seguridad de los viajeros y al logro de resultados prácticos.

Pronto Funcionará en Méjico el Teléfono de Larga Distancia

CIUDAD DE MEJICO, Julio 4.—El servicio telefónico a larga distancia entre Tampico, todos los lugares de la República Mejicana, y los Estados Unidos, será pronto un hecho consumado, según informes recibidos del puerto petrolero. Esa obra la está llevando a cabo la Compañía Mejicana de Teléfonos y Telégrafos.

Para fines del verano actual quedará abierto el servicio, según dice el mensaje. Para esas fechas se habrá completado la línea entre Laredo (Tejas) y Tampico. La línea irá de Tampico a San Luis Potosí, Saltillo, Monterrey, Linares y Laredo. Más adelante se establecerá la comunicación entre Tampico y Victoria.

Es muy necesaria la terminación de la línea entre Méjico y los Estados Unidos, en vista de la enorme cantidad de negocios que deben arreglarse por teléfono. La compañía ha estado trabajando en el proyecto desde 1925. El servicio de ciudad en Tampico quedará completo para el 15 de Agosto, y la compañía tiene trabajando un número extraordinario de operarios, a fin de que se terminen cuanto antes las líneas de larga distancia.

NOTAS LOCALES

Los Angeles Celebra la Gran Fiesta en la Forma Tradicional

En Los Angeles y poblaciones suburbanas fue celebrado el centésimo quincuagésimo segundo aniversario de la independencia con los centenares de placenteras diversiones que el pueblo de esta país sabe idear para esta clase de celebraciones. Los accidentes y desgracias no pasaron del mínimo en esta ocasión.

Los barrios céntricos de la ciudad se veían casi desiertos, pues, en numerosos grupos, salía la gente endomingada rumbo a las playas, las montañas y los sitios de recreo de todas clases, donde reinó la animación, el baile, la música.

Muchacha que Va a la Cárcel por Romper Citatorios

Los citatorios de la policía de tráfico no le merecen respeto alguno a Pearl Mariscal, según parte rendido por los guardias, pues los hacía añicos tan pronto como éstos los escribían. Los agentes de tráfico querían arrestar a John Quijava, hermano de Pearl, por conducir a gran velocidad; pero no lograban que quedara en manos del reo ninguno de los citatorios que escribían, pues la hermanita los destruía en seguida.

Esta actitud de rebeldía por parte de la muchacha ha dado por resultado que tendrá que comparecer hoy ante el juez municipal Baird, acusada de hacer obstrucción y poner resistencia a un agente de la autoridad que trataba de cumplir con su deber.

Va a Haber una Línea Aérea Directa Entre Los Angeles y Méjico

Los Angeles será la terminal de una ruta aérea entre Méjico y esta ciudad, si tuvieren éxito feliz los planes de hombres de negocios y aviadores expertos mejicanos, según información proporcionada ayer por el teniente Jack Frye, aviador de aquí y presidente de la compañía de Los Angeles que está afianzando la línea aérea entre esta población y El Paso (Tejas.)

Charlas Infantiles para Chiquillos de Escuela

V

De Nueva Jersey se fueron a Pensilvania (They went from New Jersey into Pennsylvania.) Luego marcharon a través de Pensilvania (Then they marched across Pennsylvania.) Entraron después a Marilandia (Then they went into Maryland.) Atravesaron ese Estado, y entraron luego en Virginia (They marched across that State, and then they went into Virginia.)

Para entonces ya todo el mundo pudo adivinar adónde iba Washington. (By this time everybody could tell where Washington was going.) Comprendió la gente que iba directamente sobre Yorktown (People could see that he was going straight to Yorktown.) Se hicieron cargo de que Washington iba a combatir en Yorktown con su viejo enemigo (They knew that Washington was going to fight his old enemy at Yorktown.)

New York Bank Head Announces Loan to Poland

[Copyright, 1927, by Chicago Tribune]

BERLIN, July 4. (Exclusive)—P. N. B. Close, vice-president of the Bankers Trust Company of New York, passing through Berlin tonight from Warsaw to Paris, said that Poland had been granted a short term loan of $15,000,000 at 8 per cent interest but that the large loan for which Poland was yearning has been postponed until the political situation in Poland, especially in regard to Russia, is cleared.

CROWDS SEEK BOY'S BODY

RENO, July 4.—Two hundred men and women from Fallon were searching today for the body of Raymond Roof, 18 years of age, of Greeley, Cal., drowned yesterday in the large pool below Lahontan dam on the lower Carson River. He was spending his vacation at Fallon with friends.

Sparkling spirits

PEOPLE are enthusiastic about ENO because they find that some of its delightful sparkle gets into their own spirits after a drink of it.

When you feel dull, listless, a sluggish intestinal tract may be to blame. At such times there's nothing like ENO. As a laxative it is at once mild and thorough (not at all to be confused with ordinary "salts") and as a drink it is cooling and delightful.

Get a bottle of ENO today. Try a dash in water before you go to bed tonight or in the morning when you wake. For the assistance it gives to sparkling spirits, ENO has been world-famed for more than a half century.

At all druggists—two sizes —75c and $1.25.

ENO
THE WORLD-FAMED EFFERVESCENT SALINE

They Who Travel!

People who can buy travel trips can buy everything else! The Chronicle carries more travel advertising than any other San Francisco paper—an index to its readers' buying power.

R. J. Bidwell Co., Times Bldg., Representative

San Francisco Chronicle

OPEN SATURDAYS UNTIL ONE O'CLOCK DURING JULY AND AUGUST

Now!

1000
FASHION PARK AND KUPPENHEIMER SUITS
at
$40

Fresh new merchandise at a price made possible only through the splendid co-operation of the makers.

You who know the distinguished styling ...sturdy fabrics...and superior tailoring of Fashion Park and Kuppenheimer clothes... will need no urging to avail yourselves of this opportunity.

CHOOSE *from a* VARIETY *of* FABRICS PATTERNS *and* STYLES THAT ARE NEW *and* SMART

"Desmond's"
616 BROADWAY

Locomobile
Straight Eight

Equally balanced are all these essential points in your future motor car.

This fine car today truly reflects Locomobile's twenty-nine years' reputation as "The Tiffany of the Motor Industry."

See for Yourself

what a motor car must measure up to before it can bear the name *Locomobile.*

POWER — SPEED — ENDURANCE + ECONOMY

Completely Equipped $2185 *Delivered to you here*

All enclosed standard models 8-70

LOCOMOBILE COMPANY of CALIFORNIA

Sundays— 1925 S. Figueroa —*Evenings*

Great Western Motor Co., 5600 Sunset Blvd., Hollywood

Wm. W. Ross, Santa Ana, Cal.
W. H. Grant Motors, Long Beach, Cal.
Greene & Fleming, San Diego, Cal.
Kendall Auto Co., Pasadena, Cal.
Tattersall Motor Co., Santa Barbara, Cal.
Thos. A. Freeman, Beverly Hills, Cal.

THE INVESTOR

Reduction in Corporation Tax Urged by Business Interests to Stimulate Trade

BY WILLIAM RUSSELL WHITE

[Copyright, 1927, by New York Evening Post, Inc.]

NEW YORK, July 4. (Exclusive)—Prospects for an improvement in earnings of industrial enterprises in this country are based on expectations of a reduction in the government's corporation tax.

The Federal budget surplus for the fiscal year just ended has been estimated by Secretary Mellon at about $600,000,000. This represents an increase of more than 50 per cent over the original estimate. To sustain prosperity is one of the aims of the administration in Washington. One way to do this would be to stimulate industrial activity, it is contended. A cut in corporation tax from 13½ to 10 per cent has been suggested by the Chamber of Commerce of the United States.

If taxes paid by corporations in 1924 were taken wholly out of earnings they would consume more than 50 per cent of the net profits of the industries as a whole, according to a survey compiled by the National Industrial Conference Board.

The survey indicates that in 1924 5.98 cents of every dollar taken in by the railroads, telephone and telegraph companies, electric light and power, gas and electric railway companies went for taxes. The ratio in agriculture and mining was higher, taxes almost equaling or exceeding net profits.

"In addition to the heavier Federal taxation upon corporations, the State and local governments have greatly increased their revenues from that source," says the Index issued by the New York Trust Company on the subject.

"It is an astonishing fact that in 1926 corporations paid 58 per cent of the total income taxes levied. More than one-third of the total taxes collected by the Federal Treasury in 1926 were paid by corporations, amounting to more than a billion dollars; and this sum was less than that collected by the local governments in that year.

"With industry securing its profits on a smaller margin than ever before, it seems reasonable that a reduction in the corporation tax burden would help to maintain the level of industrial prosperity.

"The corporation tax is a direct levy upon the earnings of business units. The tax must therefore be paid either by the consumer in a higher price for the article produced, or by the stockholder in smaller dividends.

"The present taxes on corporations are largely a result of the war. In 1921 the excess-profits tax was found to be unworkable and was repealed, and to offset this the corporation income tax was increased from 10 to 12½ per cent. Again in 1926 the capital-stock tax was repealed, and the corporation tax was raised from 13½ to 13½ per cent. The result has been that the corporations are apparently bearing a disproportionately large share of the income tax.

"The Under-secretary of the Treasury, Ogden L. Mills, has urged a reform of the present relationship between corporation taxes and the individual income tax. He states:

"'When we first adopted the income tax system there was a definite and proper relationship between the normal tax rate on individuals and the corporation tax rate; but now that the normal rate on individuals runs as low as 1½ per cent and doesn't exceed 5 per cent, while the corporation tax rate is fixed at 13¼ per cent, that relationship has completely disappeared, and the exemption of dividends paid to the individual from the normal tax is inadequate to protect the stockholder from what is, in effect, severe double taxation.'"

MEXICANS BUY MANY CARS

SAN ANTONIO (Tex.) July 5. (Exclusive)—Fifteen hundred freight cars soon will be delivered to the Mexican government by a Chicago manufacturing concern, according to reports received in San Antonio from the city of Mexico. Mariano Cabrera, manager and vice-president of the National Lines of Mexico is in Chicago to close the deal, according to the report. The Chicago company, it is understood, will deliver the freight cars, collecting not a penny during the first six months. On expiration of this term, the Mexican government will start paying at the rate of $1 per day for each car until the account is cleared. The proposition offered by the Chicago concern was approved by the board of directors of the National Lines of Mexico and Cabrera was authorized to close the transaction, according to the report received here.

"Times" Daily Short Story

The Mysterious Mrs. Algy

By Elizabeth Irons Folsom

THERE was always a feeling that Algy might at any time overstep bounds and do some spectacular thing, that some unreasonable sensation might follow in his track. It was a relief then all around when at last he did it, when he brought home an unknown and unsuspected Mrs. Algy.

Not even his mother knew of the existence of the girl he handed down from the train steps one June afternoon. No one knew Algy was coming home, no one knew where he had been. My attention was caught by a white, heelless sandal and a trim ankle on the Pullman platform; then I saw Algy descend, big, brown, wholesome, careless. He led her across to us.

"How do, boys," he said. "This is my wife." She gave us each a slim, bare hand.

I tramped far over the fields one summer night. Just as I neared the fence dividing the field from the road I heard voices. I stopped and stood in the shadow of a tree, not to see, but not to be forced to produce explanations as to why I was out in the fields at that hour.

Then, "I will not! I will not!" I heard Mrs. Algy say. I was startled that I should recognize her voice, for it had a new note in it and was raised high.

I heard the voice of the man with her, but not his words, I strained my eyes to see him as they were opposite me on the road. I could see only that he was tall and slight. He was speaking in a low voice but I thought, insistently, and she said again, "I will not!" When they passed I climbed the fence and followed them. I had a notion that she might need me and I walked on the edge of the road and kept them in sight. It did not occur to me that I would have been in an awkward position if they had turned and found me trailing them. It was almost at the entrance to the house that they stopped and I slunk back into the hedge. I did not see the parting but I heard the man coming back alone. He passed me as I shrank away, feeling suddenly convicted, and went back to town. I followed him and saw him turn in to the hotel; I turned in, too, and met him in the office. I took a good look at him. He was distinctly foreign and handsome; the register bore only an ordinary name that seemed to shout to me it was not the right one.

She clutched the door frame with both hands and looked straight through and beyond me to my companion.

It was the next night that I went up to the big house for the dance to which the country for miles around was bidden. I wondered as I went if Mrs. Algy would look any different by reason of what I had seen and heard the previous night. I felt there was a bond between us that had not been there before. To be sure, the bond was entirely on my side, but even a half bond was not unpleasant.

I was listening absently to the laughing voices outside when Mrs. Algy sped into the room. She had gathered her skirts about her. I noted the glitter of her shoes. She did not see me. She ran to the table in the center of the room, dragged open the drawer, took something out, and even as I saw the gleam of steel, turned the weapon upon herself and fired. Almost with the report she whirled and threw the revolver with sure aim and strength through the open window.

I sprang to her. The blood was streaming through a wound in her left shoulder. I heard running steps outside.

"Why did you do this?" I cried.

Her eyes opened and she spoke with slow meaning.

"I did—not—do—it." She meant to say more. I saw that, but her eyes blurred and closed.

I locked my door next day at the first quiet moment, and set myself to think connectedly. The chief matter in mind was that I had not told. I had obeyed what I understood by Mrs. Algy's words and I had kept still and allowed it to be assumed that I had seen nothing but that I had been summoned by the sound of the shot. Just like the others. No one thought to ask me a direct question and it was not necessary to lie deliberately. I might have done even that.

I had helped Algy carry her upstairs. He was mad with fear. I telephoned for the doctors, and before they had come out of her room I knew that the house had been robbed, that some one, during the festivities downstairs, had gone through the upper rooms; that jewels of value and money had been taken. The secret hiding place that Algy's mother had for her valuables had been found and rifled!

This was then the theory for the shooting of Mrs. Algy; she had gone in and met the robber coming downstairs and he had shot her in his effort to escape, perhaps to cover his identity. This accounted for the finding of the revolver in the shrubbery outside the window. Perhaps when she was better she might be able to tell something, for her injury would not be serious. The bullet entering her shoulder in front had passed straight through and was found later on the library floor. The money and jewels were gone and their value ran up into large figures.

I said nothing. What was the use? It would not have helped to have it known what she had done.

The next time I saw Algy, he was driving alone. He was looking straight ahead and his car was going at a fast clip. After that I saw none of them for a while. Algy had an unlighted cigarette in his lips when he came into the bank one morning and asked for travelers' checks. "Everybody's leaving for the winter," he explained.

Two years after I found them again—in Alaska they were living apart—in houses facing each other across a narrow ravine. And in her house was another man of whom both spoke only as "he." Once when Algy so referred to him he stopped suddenly.

"Ask your question," said Algy with a short laugh. "I see it on your lips."

I asked it. "Who is 'he?'"

"Her husband."

"Her—husband," I said slowly. "Then what are you?"

"I am nobody," he said. "I am nothing. But I had to see her through. It would have been too hard for her to stand up against all this alone. I had to stay by, you know.

We sat down together on a ledge of stone that overhung the gulch. There was no light or sound from the other little house. I waited for him to speak.

"I knew, of course, how they all felt about her when she went away. Well, it was like this; I met her in Athens. She was singing there. She never sang after I brought her home; I didn't want her to somehow. I was crazy about her from the first. You know how different she is from any one else." He seemed to expect me to say something. My throat felt tight.

"Yes," I said.

"I married her there. She didn't tell me she had been married before, regularly married to a fellow who got into a brawl of some kind and was carried off for dead.

Well, he showed up at home—frightened her almost to death. He was a crook of the worst kind. Good-looking fellow, you could see how she might have liked him—and he—no one knows how he did it! But I had splashed money around and talked too much, and he followed us. He found her—he—well, it was he who shot her that night, you know." He looked hard at me in the moonlight.

"It was he?" I managed to say.

"It was—as we thought at the time. He had been upstairs for the stuff—he wanted her to tell where it was. And when she got well he was at it again. He dogged her steps. He made her tell him what the people had. She could not stir out without having him on her trail. I don't see how he managed to escape my notice, but he did."

Algy got up and walked a few paces away. There was a shake in his voice when he continued.

"And worse than that, he insisted that she must come back to him. I don't suppose you see it, but there is something about her one can't forget." He hesitated and I moved a little away from him. He should not hear the quick beat of my heart.

"He threatened to tell me—he threatened things she had but half told, until she was desperate and—and—she ran away with him. He was her husband anyhow, you see, and I was—nothing. She couldn't stand the situation. Who could? I've never had much sense, but I had sense enough then to keep still. Mother was a brick! She planned. I was no good. I never was, in an emergency, you know, but she was a brick.

"Well, to make a short story, I traced them, but it took me six months before I found them here. And when I came upon her down there," pointing into the gulch, "I just put my arms around her and she cried—ah, how she cried! And she told me the story she should have told long before—poor little thing! He was dying—his suffering was awful. He is dying now. I have helped her to take care of him—he has rather clung to me lately and—that's all," he said after a little. "Except, I want to thank you for not even telling me how that shooting was done. You stood pat even to me and I'm grateful."

"She told you?"

"Yes. She was desperate. She would have ended the whole thing. Yes. She sent the bullet through her shoulder with my pistol. I was going to kill him—when I found him—or do some other spectacular thing that would have made matters worse. I—"

The door opened behind us and Diana came out. She clutched the door frame with both hands and looked straight through and beyond me to my companion.

"Algy," she said, "I—I—think—he is—almost—gone."

Algy went to her and pushed her gently before him into the house. They did not notice me.

I looked at the man stretched on the cot under the one window. He was breathing slowly, very slowly, a stillness between each breath.

But life did not slip easily from the grasp of that man. We three waited, silently for the most part, and dawn streaks were sliding down the mountain before it was over.

Blonds usually have heavier crops of hair than brunettes. Blond hair being the finer, the blond woman usually has about 150,000 hairs on her head, as against 110,000 for a brunette.—[Liberty.

Announcement

Reservations are now being accepted for Business, Residential and Income Lots in

STUDIO CITY

which will be the

Central Motion Picture District

A rare Opportunity to share in the tremendous Growth of Values Which will accompany the building of Motion Picture Studios in this new Film Center—

In North Hollywood

at the junction of Ventura Blvd., Laurel Canyon and Pacoima Ave.

Central Motion Picture District, Inc.

Guaranty Bldg., Hollywood

HARRY H. MERRICK & CO. and JAMES R. CANTERBURY, Jr.

Managing Sales Agent
TAFT BLDG., HOLLYWOOD
Phone GRanite 3157 or HOllywood 1450

Administration Bldg., Ventura Blvd. and Colfax Ave., directly opposite Studio City

Next time you buy calomel ask for

Calotabs

TRADE MARK REG.

The thoroughly purified and refined calomel combined with assistant and corrective agents. Nauseless—Safe—Sure

TON SHOWS
OD PROGRESS

...ion in California Due
...Equal 1926 Figure

...l Crop Looms Better;
...rm Weather Helps

...ment to Bare Acreage
...liration This Week

...throughout the Southwest
...particularly in the Imperial
...making excellent progress,
...gh the acreage planted this
...htly below that of a year
...tion is expected to about
...1926 output, in the opin-
...ning cotton merchants in

...rial Valley crop is at pres-
...er condition than in oth-
...s of the Southland, due
...warmer weather and to the
...ening began earlier there.
...ght reduction in acreage,
...e found in this territory.
...s in the San Joaquin Val-
...ast three weeks later this
...ns in this section having
...planting awaiting the out-
...e national campaign for
...tailment. When cotton
...n to climb due to effects
...issippi flood and reports
...adverse conditions in the
...San Joaquin Valley grew-
...to their acreage though
...was well along.

WEATHER AIDING

...weather and cold nights
...back the San Joaquin
...ularly in the north, where
...is reported poor. In Kern
...f the Southern section the
...in better condition, with
..."chopped out," the aver-
...fourteen inches high and
...in bloom. The warmer
...the past two weeks has
...oticeable improvement.
...ge reduction in Califor-
...a and Lower California is

...d on Page 14, Column 5)

...e so *now* than
...ver before

...ghtful investors
...listing the cooper-
...of reliable invest-
...specialists.

...a pleasure to dis-
...individual needs
...offer helpful sug-
...

Inquiries Invited

...d G. Rath Company
Established 1910
...TMENT SECURITIES
...ber L. A. Stock Exchange
...Mutual Bldg. Los Angeles
...TRinity 0448

...and
...rn
...ities

...to-date Records
...Leading Stocks.
...ecalled Facilities
...Executing Orders.
Call or Write.

...ock Department
...Huntley & Co.
...Los Angeles Stock Exchange
...ock Exchange Bldg.
...METROPOLITAN 4300

...X EXEMPT
...CURITIES
...YIELDING
...ACTIVE RATES

...District
...d Company
...SUITE 901
...INSURANCE BLDG.
...TELEPHONE
...TROPOLITAN
...0024

M. Clifford
...tment Counselor
...d Financial Analyst
"...Securities to Self"
...with clients upon Bond
...k Investments.
...ews in periodic reviews
...r investments;—a most
...e measure.
...special investigations
...alytical research work.
...klet upon request.
...ings Building Los Angeles

...TON SHOWS ...D PROGRESS

...in California Due ...ual 1926 Figure

...d Crop Looms Better; ...Weather Helps

...ent to Bare Acreage ...ation This Week

...throughout the Southwest ...ularly in the Imperial ...making excellent progress, ...the acreage planted this ...is below that of a year ...is expected to about ...per cent, in the opin... ...cotton merchants in ...

...Valley crop is at pres... ...ation than in oth... ...of the Southland, due ...weather and to the ...been earlier there. ...reduction in acreage, ...in this territory.

...San Joaquin Val... ...week later this ...section having ...awaiting the out... ...annual campaign for ...growers. When cotton ...in check due to effects ...and reports ...conditions in the ...Joaquin Valley grow... ...their acreage though ...not along.

...ERN AIDING ...and cold nights ...the San Joaquin ...in the north, where ...opened poor. In Kern ...to farmers; the ...condition, with ...stand out," the aver... ...inches high and ...bloom. The warmer ...of the past two weeks has ...considerable improvement. ...cotton in Califor... ...and Lower California is

...to Page 34, Column 5)

...re to now than ...ever before

...ightful investors ...ating the cooper... ...of reliable invest... ...specialists.

...a pleasure to dis... ...individual needs ...other helpful sug...

...Inquire Desired

...& Roth Company

...Established 1910

...INVESTMENT SECURITIES ...Stock Exchange ...Broad Bldg., Los Angeles ...TRinity 0448

...Lightma... ...for ...Landma...

GONE is ... tion, for ... building ... glowing colors ... dark has ... the sky-line. ... reputation—... lowing ... patronage. For, ... most natural ... be identified ... ant of the town's ... structure.

Floodlight... is advertis...

Westinghouse ... lighting Projectors ... signed purely for ... lighting purposes ... meet the require... this unique ... The bodies are ... metal—to withstand ... of weather. The ... air-tight, and ... ating surface ... tilation unnecessary. ... water, dirt and ... can't enter. The ... heat-resisting—... destroy it. The ... are highly accurate, ... perfect beam control ... initial efficiency ... manent efficiency. ... not let the Electrical ... Engineering Bureau ... your floodlighting ... lation?

Westinghouse ... for Buildings

Circuit-Breaker ... Elevators (Magnetic ... Control)

Fans

Fuses

Insulating Material

Lamps

Lighting Fixtures

Motors and Control ... other uses

Panel Boards

Ranges

Safety Switches

Small Turbines

Solar Glow Heaters

Stokers

Switchboards

Water Heaters

Washer Motors

WESTINGHOUSE ELECTRIC & MANUFACTURING CO.

Westinghouse Electric Bldg. ... 420 S. San Pedro St. ... Los Angeles, California

...Quotable Records ...Leading Stocks.

...Diversified Facilities ...Executing Orders.

...Bill or Wire.

...Investment ...Stanley & Co. ...Stock Exchange Bldg. ...MICHIGAN 4300

...EXEMPT ...CURITIES ...YIELDING ...ACTIVE RATES

...District ...Company ...SUITE 901 ...INSURANCE BLDG. ...TELEPHONE ...METROPOLITAN ...0024

...M. Clifford ...Investment Counsels ...and Financial Analyst ...Securities to Sell" ...with clients upon Bond ...Investments. ...in public reviews ...investments;—a most ...needed service. ...special investigations ...financial research work. ...Booklet upon request. ...Los Angeles

FINANCIAL

Do You Know?

How closely do you follow business and finance? Test your fund of information by jotting dow nthe answers to these questions, and then compare them with the answers which will appear in this space tomorrow.

(1.) What shipping company recently sold the White Star Line? To what company was it sold?

(2.) Who is the English economist who recently wrote, "The Road to Prosperity?" What is the purpose of the book?

(3.) What member of a prominent American family is the largest individual stockholder in New York Central?

(4.) About how many people will the cantaloupes shipped this season from the Imperial Valley serve?

(5.) What do brokers mean by "street name?"

(6.) What has been the low in the Coolidge bull market?

Following are the answers to the previous day's questions:

(1.) California oil companies figuring in consolidations since 1926 include Standard Oil and Pacific Oil; Associated Oil and Tidewater Oil; General Petroleum and Standard Oil of New York. The Standard and Pacific was the largest, involving assets of $567,000,000.

(2.) The surplus of the Atchison, Topeka and Santa Fe at the end of 1926 was $245,718,861.56.

(3.) General Motors passed United States Steel in net profits for 1926, reporting $176,100,000, against $133,600,000 for the Steel Corporation.

(4.) Income return is the percentage that the interest on a bond or the dividend on a stock equals when calculated on the cost of the security. Yield, applying to bonds, takes in consideration also the number of years to maturity.

(5.) The North American Company owns control of San Joaquin Light and Power.

(6.) Leonor F. Loree, chairman of Delaware and Hudson and of Kansas City Southern, is the man behind the proposed Southwestern rail merger.

NEW GROUP TO FINANCE

Central Edison, Controlling Mid-West Units, To Sell Issue

Short-term financing on the part of the Central States Edison Company, which is to own and operate public utility properties supplying a diversified public service in Nebraska, Kansas, Oklahoma and Alabama, will be forthcoming within a few days, it is reported, through a syndicate headed by Davis, Longstaff & Co., of Chicago and New York, Howard P. McCandless & Co. of San Francisco and Los Angeles, and Carson, Goldsmith & Co. of Chicago.

Revenues are derived chiefly from the sale of electricity and gas in communities located in prosperous and growing agricultural and manufacturing sections. No change in the active operation of the component companies is involved in the unification of interests, the management remaining in the hands of the men who have been associated with the several properties.

WINNIPEG GRAINS

WINNIPEG, July 4. (AP)—Closing grain prices: Wheat, July, 1.32⅝; October, 1.36⅝; December, 1.42⅝.
Oats, July, 63; October, 54.
Rye, July, 1.11⅛; October, 1.06⅝.
Barley, July, 68; October, 73¼.
Flaxseed, July, 1.96⅛; October, 2.01.

GRAPE MEN CO-OPERATE

Clearinghouse Plan of Orderly Marketing Will Be Tried by Industry; to Eliminate Gluts

BY EARLE E. CROWE

Orderly marketing of California perishable and other fruit products is steadily eliminating the hit-and-miss methods that formerly characterized the distribution of these million-dollar crops from this State. The latest to come into the fold are the grape growers, the shippers of a crop having an average annual value of about $19,000,000, who have conceived a clearinghouse plan for the marketing of the California table and wine grapes.

Until the orange growers showed the way, the perishable shippers in this State bumped blindly into each other as they raced for the eastern markets each season. Markets were glutted with regularity, without any effort on the part of the shippers to avert the certainty of financial loss from this condition. The first attempt at improvement came when the California Fruit Growers' Exchange gradually, through co-operative organization, obtained the bulk of the oranges, and by this control was able to maintain a better balance in distribution.

OTHERS FOLLOW SUIT

The co-operative movement since that time has spread to the walnut the olive, the almond, and other industries, resulting in more scientific marketing of the products and better average prices. Only the grape growers have floundered around by themselves, and have paid the penalty.

Under the new plan of the clearing house, which seems to represent a more advanced system of orderly marketing than is in effect in any of the other perishable industries, the California Vineyardists' Association will co-operate directly with the railroads, the United States Department of Agriculture, the California Department of Agriculture, and the grape shippers. The primary object is to obtain and disseminate information relative to the number of cars moving, the destination, and the number of cars on hand in the various markets.

By the 15th inst. the clearinghouse will be in operation, it is expected. A contract will be entered into by individual shippers and the association under which the shippers will agree to furnish the San Francisco office of the Department of Agriculture with a daily detailed record of sales and of quotations wired from the East. This information will be compiled so as to show the number of carloads of each variety and grade sold, and the prices, both bid and asked, without revealing the identity of the parties concerned.

RAILROADS TO AID

The railroads will furnish the San Francisco office with records to show the number of cars of each variety forwarded East and North through the California gateways each day, and the destination of each car. This information will be supplemented by reports from the principal eastern markets showing the number of cars of each variety on track, and unloaded each day.

Shippers will receive regular reports from the association containing this information, together with recommendations concerning the volume that should leave the State. But, apparently, there is no compulsion over the shippers to observe the reports of recommendations. It will be simply up to their good judgment.

Unquestionably the adoption of marketing plans, such as the grape growers will attempt, tends to stabilize California agriculture and brings a greater degree of balanced prosperity to the State.

Building-Loan Reports Large Resources Gain

Marking the close of one of the most prosperous half-year periods in its long history, the Southern California Building and Loan Association reports total resources as of June 30, last, of $7,136,678.31, an increase of $791,547 over the aggregate as of December 31, last.

During the six months' period the company made $1,284,163 in new loans to home owners, the average amount of each loan being $2484. The appraised value of real estate securing the loans was $4,287,235.

The Southern California Building and Loan Association is the oldest association in Southern California. It his been in continuous operation in Los Angeles for more than forty years.

ACTIVE DEMAND FOR ARIZONA BOND ISSUES

NINE BIDS ENTERED FOR NEW TUCSON LIENS; AWARDED TO LOCAL BANK

PHOENIX, July 4. (Exclusive)—Nine bids were submitted for issues of Tucson improvement bonds aggregating $800,000. The gross amount went to the Southern Arizona Bank and Trust Company of Tucson and its associates, the Harris Trust and Savings Bank of Chicago, Americh & Co. of Chicago, Peck, Brown & Co. of Denver and the International Trust Company of Denver. Interest on $543,000 will be at 4½ per cent and 5 per cent on the remainder, with $1.50 premium on each $100. Bids for pipe and other material now are being received by the city.

The Valley Bank was high bidder for $180,000 of Greenlee county bonds bearing 4¾ per cent. Its bid was with a premium of $1018. The issue retires $180,000 in 6 per cent bonds made to aid in the building of the Coronado Trail highway northward from Clifton.

BANK GROWTH LARGE

First National of Fontana Reports Increased Deposits

FONTANA, July 4. (Exclusive)—What is believed to be a record for growth of rural banks is revealed in the semiannual statement just released for the First National Bank of Fontana, which shows that on June 30, last, the total deposits were $645,006.24, as compared with $274,472.28 on August 21, 1926, when the institution was opened.

Resources of the bank on December 31, 1926, were $516,739.93, according to the report prepared by the cashier, H. F. Vierich, while on the last day of June this year resources were $705,006.24. On December 31 the deposits were $456,119.78, the statement discloses.

THREE NEW BOND ISSUES SCHEDULED

Land Trust Certificates on List; Manufacturer of Implements to Finance

New financing scheduled to appear on the Los Angeles investment market today will include two issues secured by real estate and industrial property in Southern California, and a block of first-mortgage collateral trust bonds. The total involved is approximately $500,000, exclusive of the land trust certificates.

The land trust certificates, representing 665 equal undivided interests in a trust covering the ownership of the premises occupied by the Taft Building in Hollywood, will be tendered by Mitchum, Tully & Co., and Bayly Brothers, Inc. The value of the security is appraised at $1,635,000. The building, which has been leased to the Sun Realty Company, will return a rental sufficient to yield 6 per cent annually on the certificates, and to retire the issue within fifty-five years.

M. H. Lewis & Co. will offer the $250,000 Killefer Manufacturing Corporation first mortgage 6½ per cent sinking fund convertible gold bonds at 99 to yield 6.60 per cent. The company manufactures and distributes road-making and agricultural machinery, specializing in equipment used by the Caterpillar Tractor Company.

Metzler & Co. of California is the house offering the $200,000 United Mortgage and Loan Corporation first mortgage collateral trust bonds, maturing in four months to one year, and yielding from 5½ to 6½ per cent. The bonds are secured by first mortgages or first trust deeds on improved property deposited with the trustees.

LIBERTY YIELD FALLS STEADILY

Short-Term Issues in Wider Range

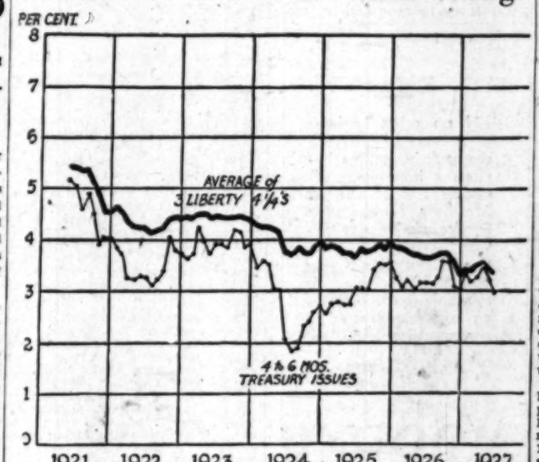

Bond Market Improvement Indicated

An indication of the steady improvement in the bond market in the last few years, reflecting the abundance of funds available for investment, is shown in the steady falling of the yield on Liberty Bonds and Treasury issues.

The yield on government securities, after a slight rise several weeks ago, has turned downward again and is virtually at the low point of the movement. Short-term Treasury issues have moved over a wider range, according to the figures compiled by the National City Bank, and although offering the lowest yield in more than a year are above the low point reached in 1924.

[Copyright, 1927, by New York Evening Post, Inc.]

ARIZONA HOLDS BACK CANTALOUPE TRAINS

PHOENIX, July 4. (Exclusive)—Though reports show that local cantaloupes are leading the eastern market by 25 cents a crate, many shipments are being held back as much as possible in the Salt River Valley, awaiting decline of the Imperial Valley crop. Cool weather is helping the farmers in this respect, though about fifty carloads are dispatched nightly eastward. About 300 cars have been loaded thus far in this valley, or about recent daily output of the Imperial section.

LARGE SUM SPENT FOR NEW ROADS

Building and Maintenance of Highways in Year Cost Over $1,500,000,000

More than $1,500,000,000 was spent in the United States for road building and maintenance during the fiscal year ended June, 1925, according to a study just completed by the National Industrial Conference Board.

Whereas, less than twenty years ago expenditures for road building were still a negligible item in governmental finance, the present annual road bill amounts to more than one-sixth of the entire public budget, and is exceeded only by governmental expenditures for education and protection, the report states.

Nearly 1,000,000 miles of highways have been built since 1904, the report states. Between 1904 and 1909, less than 50,000 additional miles of roadway were built, but between 1909 and 1914 the advent of the automobile made itself felt, 250,000 miles of new roads being added. In the next seven years, although they include the war years when State and local government budgets were held down to the minimum 500,000 miles of new roads were built.

ARIZONA INCORPORATION

PHOENIX, July 4. (Exclusive)—John J. and Margaret A. Gilligan and Irene Selfridge of Los Angeles have filed articles of incorporation in Arizona of the Automobile Underwriters of Los Angeles, with capital stock of $25,000 in $10 shares.

HER OVERSIGHT

Think of the fun some blond flapper missed when she failed to pick off "Lindy" while he was only an airmail flyer. We guess that several are kicking themselves right now for their lack of foresight.—[New Orleans Times Picayune.

Municipal Bonds

For July Investment

		Rate	Due	Yield
$ 20,000	State of Calif. Highway	4½'s	1930-1932	4.05%
10,000	San Francisco Water	4½'s	1950	4.20%
5,000	Oakland Municipal Imp.	5's	1943	4.20%
175,000	Los Angeles Water	4½'s	1936-1961	4.25%
25,000	Los Angeles Water	4¾'s	1940	4.25%
10,000	Los Angeles Viaduct	5's	1938	4.30%
10,000	Los Angeles City School Dist.	4¾'s	1933-1962	4.25%
25,000	Los Angeles High School Dist.	5's	1935	4.30%
60,000	Town of Ross Mun. Imp't.	4½'s	1944-1967	4.25%
25,000	Santa Rosa High School Dist.,	5's	1936-1951	4.30%
70,000	East Bay Mun. Utility Dist.	5's	1936-1974	4.30%
100,000	Los Angeles Co. Flood Con.	5's	1950-1964	4.35%
10,000	Lugo School District	5's	1939-1941	4.35%
5,000	San Luis Obispo Sch. Dist.	5's	1935	4.35%
5,000	Montecito Co. Water Dist.	5's	1946-1947	4.75%

Specializing in Municipal Bonds
R. H. MOULTON & COMPANY
LOS ANGELES
TITLE INSURANCE BUILDING
TRinity 3021
NEW YORK SAN FRANCISCO

$250,000

Killefer Manufacturing Corporation

First Closed Mortgage 6½% Sinking Fund Convertible Gold Bonds

Dated June 1, 1927. Due June 1, 1942.

Principal and semi-annual interest (June 1 and December 1), payable at head office Security Trust and Savings Bank, Los Angeles, without deduction for the Normal Federal Income Tax which tax up to 2% per annum the Company agrees to pay. Coupon bonds in the denominations of $1000 and $500; registerable as to principal at the head office of the Trustee; callable in whole or part on any interest payment date upon forty days' notice at 105 and accrued interest up to and including June 1, 1932; thereafter to and including June 1, 1937 at 104 and accrued interest; and thereafter at 103 and accrued interest.

SECURITY TRUST AND SAVINGS BANK, LOS ANGELES, *Trustee.*

FREE FROM PERSONAL PROPERTY TAX IN CALIFORNIA.

INVESTMENT SUMMARY

BUSINESS: Killefer Manufacturing Corporation conducts a business originally established in 1887, manufacturing and distributing road making and agricultural machinery, specializing in equipment especially designed for use with the famous Caterpillar Tractor.

SECURITY: This issue of bonds will be secured, in opinion of counsel, by a first closed mortgage upon all land, buildings, machinery and equipment of the corporation now owned or hereafter acquired. The corporation owns approximately 13.82 acres of land on Downey Road, near Slauson Ave., Vernon, California, recently appraised by Mr. Alexander MacKeigan of Mines and MacKeigan Co., Inc., at $286,000. Buildings, equipment and machinery have recently been appraised by General Appraisal Company at $310,549.04, making the total appraised value of land, buildings, machinery and equipment securing these bonds, $596,549.04.

EARNINGS: Net earnings from operations available for interest and Federal Income Taxes as certified by Messrs. Price, Waterhouse & Company for two years and four months ended April 30, 1927, have been as follows:

Year Ended December 31, 1925	$74,018.53
Year Ended December 31, 1926	88,301.96
Four Months Ended April 30, 1927	37,983.36

Net earnings as above are at the annual rate of approximately $92,000, which is more than 5.60 times the maximum interest charge under this bond issue.

CONVERSION: All bonds of this issue are convertible at the option of the bondholder into the 7% Cumulative Participating and Convertible Preferred Stock of Killefer Manufacturing Corporation at prices ranging from 105 and interest for the bonds and 100 and accrued dividend for the stock, to 100 and interest for the bonds and 105 and dividend for the stock according to date of conversion. This preferred stock participates in earnings. After payment of all preferred dividends and 7% upon common stock in any one year, and after one year's preferred dividends have been set aside in advance, any further dividends which may be declared are shared alike by common and preferred shares. As this preferred stock is in turn convertible into Killefer Manufacturing Corporation Common Stock, this conversion feature may prove to be of substantial value.

SINKING FUND: Commencing July 1, 1927 and continuing each month thereafter, the Corporation is required to pay to the Trustee a sum of money which will enable the Trustee to retire by purchase or call the amount of bonds each year shown on the accompanying schedule, commencing with $8,000 par value during the first year, increasing gradually to $22,000 par value in the fourteenth year, and providing for the retirement of $50,000 par value in the fifteenth or final year.

LEGALITY AND TITLES: All legal proceedings incident to the creation of these bonds are subject to the approval of Messrs. O'Melveny, Millikin & Tuller for the underwriters and Mr. Loyd Wright for the Corporation. Bondholders' policy of Title Insurance issued by the Title Insurance & Trust Company, Los Angeles, in the amount of $250,000 will be provided by the Corporation.

Price 99 and Accrued Interest, to yield approximately 6.60%.

Bayly Brothers, Inc.
200 Corporation Bldg.
LOS ANGELES
Phone: TRinity 6681

M. H. Lewis & Company
Citizens National Bank Building
LOS ANGELES
Phone: MUtual 7151

Offered when, as, and if issued and subject to change in price, prior sale, approval of counsel, and the issuance of a permit by the Corporation Commissioner of the State of California.

The information contained in this circular has been obtained from sources which we consider reliable, and while not guaranteed, we believe same to be correct.

Special Report
on
Claude Neon Lites
Copies on Request
Stock Department
TRinity 7861
STEVENS PAGE & STERLING
610 VAN NUYS BLDG.

To Seekers of
CAPITAL
Are you planning to organize a company or, have you a company to develop?
Our service is for organizers desiring to form and develop companies under the guidance of legal and industrial specialists.
Before organizing your company or deciding upon your plans for development, you are invited to consult with us personally.
Hitchcock Corporation Service
(Established over 7 years)
713 Insurance Exchange Bldg.
9th and Olive
Offices in San Francisco and San Diego

Banker Returns With Optimistic View for Crops

Interesting and timely observations on conditions in the Middle West and the South are brought by Leslie W. Craig, vice-president of the Security Trust and Savings Bank and director of the Pacific National Agricutural Credit Corporation, who returned yesterday from a month's combined vacation and business trip. Speaking generally, he stated that while business is quiet throughout the Mississippi flood area there is an excellent outlook for the North Midwestern States, particularly in Nebraska.

Owing to bad weather the corn crop is late in most States, according to the returned banker. It is the general consensus of opinion that this crop offers the poorest prospects in forty years in Missouri. Fruit there was nipped by a late frost which also damaged the truck crops to the extent of about 50 per cent.

To offset these unfavorable factors it is undoubtedly true, he said, that certain areas will profit largely by the upward trend in cotton and cereal prices. The farmers who were outside the flooded area are in a position to reap the benefits if their lands are planted to these crops. Nebraska's wheat crop will be the largest in history. It is expected to exceed the 71,000,000 bushels produced in the record year of 1915. Cattlemen throughout Texas are looking forward to a good live-stock year.

I have lived to know that the secret of happiness is never to allow your energies to stagnate.—[Adam Clarke.

Delay

IN no other business matter is delay so costly as in making important investment decisions. Clients of Moody's Supervisory Service receive our advice immediately after the information upon which it is based is available to us. Time is an important factor in successful investing.

Details of our services gladly submitted

MOODY'S
INVESTORS SERVICE
35 Nassau Street New York
Pacific Mutual Building
Los Angeles

BUTTER AND EGGS

July 4, 1927

[Closing prices quoted are corrected daily by Produce Exchange of Los Angeles.]

Butter

Price to retailers, 45 to 46.
Wholesale prices, 42.

Eggs

Extras, 25.
Fresh firsts, 23.
Case count, 20.
Mediums, 21½.
Smalls, 16.
Price to retail trade, 3 to 5 cents above these figures.

POULTRY PRICES

No. 1—Hens, White Leghorns, under 5½ lbs .....
No. 2—Hens, Leghorns, 5½ to 6 lbs. .....
No. 3—Hens, Leghorns, 6 lbs. and up .....
No. 4—Hens, colored, 4 lbs. and up .....
No. 5—Broilers, 1 to 1½ lbs. .....
No. 6—Broilers, over 1½ to 2½ lbs. .....
No. 7—Fryers, Leghorns, 2½ to 3 lbs. .....
No. 8—Fryers, colored, 3½ to 3 lbs. .....
No. 9—Roosters, soft combs, 3 lbs. and up. .....
No. 10—Stags .....
No. 11—Old roosters .....
No. 12—Ducklings, Pekin, 3½ lbs. and up. .....
No. 13—Ducklings, Pekin, 3½ lbs. and up, other than Pekin .....
No. 14—Old ducks, 3½ lbs. and up .....
No. 15—Geese .....
No. 16—Young Tom turkeys, 12 lbs. and up. .....
No. 17—Young hen turkeys, dressed, 10 lbs. and up .....
No. 18—Hen turkeys, 12 lbs. and up. .....
No. 19—Hen turkeys, dressed, 9 lbs. and up. .....
No. 20—Old Tom turkeys .....
No. 21—Old Tom turkeys, dressed .....
No. 22—Small hen turkeys, under 9 lbs. .....
No. 23—Small Tom turkeys, under 12 lbs. .....
No. 24—Squabs, light and heavy. .....
No. 25—Old pigeons, per dozen .....
No. 26—Capons, less than 8 lbs. .....
No. 27—Capons, 8 lbs. and up .....
No. 28—Belgian hares, 2 lbs. and under 3½ .....

CHEESE PRICES

No. 1—New York Flats .....
No. 2—New York Twins .....
No. 3—New York Cheddars .....
No. 4—Wisconsin Twins .....
No. 5—Wisconsin Daisies .....
No. 6—Wisconsin Horns .....
No. 7—Wisconsin Sandwich Prints. .....
No. 8—Wisconsin Cream Brick .....
No. 9—Full Cream Triplets .....
No. 10—Tillamook Horns .....
No. 11—Tillamook Sandwich Prints. .....
No. 12—Western Triplets .....
No. 13—Western Horns .....
No. 14—Western Sandwich Prints. .....
No. 15—California Flats .....
No. 16—Case's Full Cream Jack .....
No. 17—Case's Half-Skimmed Jack. .....
No. 18—Old Stock Swiss .....
No. 19—New Stock Swiss .....
No. 20—Imported Wheel Swiss .....
No. 21—Domestic Wheel Swiss .....
No. 22—Limburger, one-pound prints .....
No. 23—Limburger, two-pound prints .....
No. 24—Midwest Triplets .....
No. 25—Midwest Horns .....
No. 26—Roquefort .....

GREAT CHANGE

An artist was making a water color sketch in a park.

Two urchins stood behind him, and watched him quietly for a while. Then quite suddenly, one said to the other, in tones of wistful regret:

"George, just fancy, a little time ago that was a lovely piece of white paper."—[Exchange.

COTTON SHOWS GOOD PROGRESS

(Continued from Thirteenth Page)

now estimated at from 15 to 18 per cent. The indicated acreage as reported by one merchant follows:

	1927	1926
California	137,000	167,000
Arizona	150,000	168,000
Lower California	140,000	125,000
All others	57,000	44,000
Totals	484,000	514,000

The first official estimate of cotton acreage in cultivation will be issued by the United States Crop Reporting Board on the 9th inst., covering a check-up as of the 1st inst. This report is expected to throw considerable light on the situation and go a long way toward indicating prices that growers can expect for the 1927 crop. While it was hoped that the nation's cotton acreage would be reduced 20 per cent, early estimates placed the reduction at from 7 to 16 per cent. The flood disaster, however, has complicated matters and some observers believe the government's estimate will show an even greater drop in planting.

In California the cotton carry-over is small, and by the time the current crop comes onto the market in September, this is expected to be disposed of.

Cotton growers of California will receive, it is stated, every possible support financially in their efforts to market the new crop in an orderly manner. Plans have been completed to warehouse cotton, and should it be necessary for any quantity to be held awaiting price adjustments the financing will be accomplished through banks without strain on credit resources.

WE RECOMMEND
LA CUMBRE ESTATES CORPORATION
First (closed) Mortgage 6½% Sinking Fund Gold Bonds, due 1938.

These bonds constitute a closed first mortgage on 960 acres of highly desirable residential property—located two miles west of Santa Barbara. Appraised value of security amounts to $1,440,000, or approximately three times the amount of this issue.

Price 100 and interest to yield 6%

Circular on request.

M. H. Lewis & Co.
Citizens National Bank Building
Los Angeles Phone MUtual 7131
San Francisco San Diego
Long Beach Pasadena

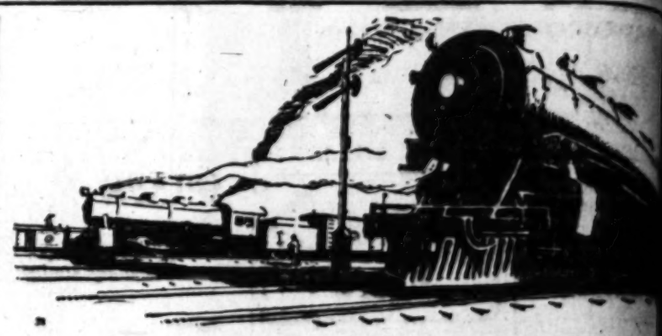

RAILROAD BONDS

FOR nearly a century, railroads have been the very cornerstone of the growth and prosperity of America. Through their agency commerce, industry and agriculture have been immeasurably facilitated—great cities developed—new communities founded—and wide territories opened up for settlement.

The fundamental character of the service rendered has made the securities of great railroad companies one of the most dependable of investments. For two generations high-grade American railroad bonds have occupied an important place on the investment lists of conservative American and British investors.

We offer for July Investment:

CANADIAN NATIONAL RAILROAD
4½% Debenture Gold Bonds, due 1957
Price 98½ and Interest, to yield 4.60%

ERIE RAILROAD COMPANY
Refunding and Improvement 5% Gold Bonds, due 1967
Price 94½ and Interest, to yield 5.30%

Circulars and detailed information gladly furnished on request.

HUNTER, DULIN & CO.
Investment Securities
NINTH FLOOR, 629 SOUTH SPRING STREET -- PHONE TRinity 5181
LOS ANGELES
Private wire service to all markets
SAN FRANCISCO OAKLAND SAN DIEGO POMONA SANTA MONICA LONG BEACH HOLLYWOOD PASADENA

New Issue

LAND TRUST CERTIFICATES

Representing 665 equal undivided beneficial interests or rights in the trust covering the ownership of the premises occupied by

TAFT BUILDING

Hollywood Boulevard and Vine Street
LOS ANGELES

TITLE INSURANCE AND TRUST COMPANY, LOS ANGELES, TRUSTEE

Certificates dated June 15, 1927. Semi-annual payments of $30 each to be made June 15 and December 15 as provided in certificates

CERTIFICATE: The Title Insurance and Trust Company of Los Angeles will receive in trust the fee simple title to the property described below and will execute a lease for ninety-eight years and six months covering this property to the Sun Realty Company as lessee. The Title Insurance and Trust Company as Trustee will hold title to the property and collect the current rents under said lease for the benefit of the holders of the certificates. Each Certificate will represent 1-665th undivided fractional part of the beneficial interest in the Trust and will be issued under the Agreement and Declaration of Trust, after execution of the lease.

The Agreement and Declaration of Trust will provide that from these rentals after payment of expenses of the Trustee, semi-annual pro rata payments of not to exceed Thirty Dollars each will be made to the holder of each 1-665th beneficial interest and that any surplus remaining will be used through a redemption fund to make redemption payments to holders of certificates.

TAX PROVISION: Since the lease will provide for the payment by the Lessee of all taxes and assessments in respect of the leased property, the interests represented by these certificates are not, in the opinion of our attorneys, subject to the California Personal Property Tax.

PROPERTY: The property which will be conveyed in fee simple to the Trustee for the benefit of the certificate holders is situated on the Southeast Corner of Hollywood Boulevard and Vine Street, City of Los Angeles. This parcel has a frontage of 120 feet on Hollywood Boulevard and 150 feet on Vine Street.

A limit height, twelve-story, Class A, office and store building, known as the Taft Building, which was completed in 1924, is located on this property. This structure has 263 offices and 10 ground floor stores and has a total of 98,901 net rentable square feet.

VALUATION: The land has been appraised by W. I. Hollingsworth & Company, Los Angeles, at $700,000, and the building by Nelson & Wiley, Supervising Engineers of Los Angeles, at $925,000, a total of $1,625,000.

THE LEASE: The lease of this property to the Sun Realty Company will be for ninety-eight years and six months. The terms of this lease will provide that the Sun Realty Company will pay $42,000 per annum during the life of the lease, in addition to the payment of all taxes and assessments on the property.

The lease provides that the Lessee shall at all times maintain the building in first class condition except for ordinary wear and tear. It is also provided that adequate fire, earthquake, liability and elevator insurance shall be maintained at all times.

THE LESSEE: The Sun Realty Company is one of the largest concerns in Southern California engaged in the ownership and operation of business property. It has enjoyed a very rapid growth and now has a net worth in excess of $16,000,000.

REDEMPTION FUND: The Agreement and Declaration of Trust will provide that the Trustee will, after making the $30 semi-annual payment on each 1/665th beneficial interest and providing for incidental expenses, apply the remaining balance received from the Lessee toward making redemption payments to the holders of the certificates. Such certificates so paid shall be endorsed by the Trustee and returned to the holders, who shall thereafter receive no further payments from the trust until all certificates have been so paid; but after that time the holders of all certificates will share equally in the net rentals and proceeds. Such redemption payments may be made by the Trustee by calling certificates on any payment date by lot for payment and endorsement at $1050 and accrued rental during the first ten years, $1030 and accrued rental for the next ten years, $1010 and accrued rental for the next ten years, and thereafter at $1000 and accrued rental; provided that certificates cannot be secured at a lower price in the open market. It is estimated that all of these certificates will be paid in this manner in a period of about fifty-five years unless the Lessee exercises its option to purchase.

OPTION TO PURCHASE: The lease provides that the Lessee shall have the option to purchase this property upon sixty days' prior notice upon any certificate payment date at $725,000 up to and including June 15, 1952, and at $750,000 thereafter during the term of the lease.

The Agreement and Declaration of Trust will provide that if the Lessee exercises its option, the Trustee will pay out all of the money received from the purchase price, less incidental expenses, pro rata to the holders of beneficial interests upon which redemption payment has not been made from the redemption fund, not to exceed $1080 in respect of each such 1/665th interest, and that any balance remaining shall be distributed equally among the holders of all the 665 beneficial interests.

Estimated amounts the certificate holders should be entitled to receive in the event the option is exercised:

Year	Redemption Price unpaid certificates	Estimated Amount Available for each of the 665 Certificates	Estimated Amount received by unpaid certificates	Year	Redemption Price unpaid certificates	Estimated Amount Available for each of the 665 Certificates	Estimated Amount received by unpaid certificates
5th	$1080	$ 24.39	$1104.39	35th	$1080	$ 348.04	$1428.04
10th	1080	45.09	1125.09	40th	1080	466.43	1546.43
15th	1080	72.09	1152.09	45th	1080	625.21	1705.21
20th	1080	107.99	1187.99	50th	1080	839.87	1919.87
25th	1080	156.80	1236.80	55th	1080	1126.96	2206.96
30th	1080	259.88	1340.68				

We offer these certificates when, as and if issued and accepted by us and subject to the approval of our Attorneys, Messrs. O'Melveny, Millikin & Tuller, of Los Angeles, and the receipt of the permit of the Corporation Commissioner of the State of California and subject to such changes if any as that official may require. All statements herein are official or are based on information which we regard as reliable, and while we do not guarantee them, they are data upon which we have acted in the purchase of this security.

PRICE: $1000 and Accrued Rental for each 1-665th part, to yield 6%

MITCHUM, TULLY & CO.

LOS ANGELES OAKLAND SAN FRANCISCO
SACRAMENTO SAN DIEGO PASADENA SAN JOSE

A HALF CENTURY of INVESTMENT SERVICE

FOR SOME TIME we have emphasized the fact in our advertising that E. H. Rollins & Sons was the first nationally established bond house to open an office on the Pacific Coast. That was thirty-two years ago.

We are glad to have investors know that this bond house has been intimately associated with the major financing on the Pacific Coast for thirty years, because we believe this experience is a benefit to the investor who becomes a Rollins client.

The stability and permanence of the national organization of E. H. Rollins & Sons is also an advantage to our clients. In dealing with a bond house which recently celebrated a half-century anniversary, and having offices in 37 cities in the United States, the investor may reasonably expect that the Rollins organization will continue in business for the life of the bond he buys, and that we will take every proper precaution to protect his investment.

The record of service of our thirteen directors tells better than anything else the stability of the Rollins organization.

The thirteen directors and their years of service in the organization are as follows:

EDWARD W. ROLLINS
Chairman of the Board, Boston, 50 Years
George W. Treat, President, Boston, 25 Years
John W. Esmond, Chicago, 34 Years
Benjamin H. Dibblee, San Francisco, 23 Years
Herbert W. Briggs, New York, 19 Years
Edgar C. Rust, Boston, 12 Years
Christopher B. Wyatt, New York, 16 Years
Thomas J. Walsh, New York, 15 Years
Donald O'Melveny, Los Angeles, 8 Years
George deB. Greene, New York, 20 Years
Logan A. Gridley, Chicago, 16 Years
Willard S. Boothby, Philadelphia, 17 Years
William H. Wildes, Chicago, 10 Years

Mr. Edward W. Rollins, Chairman of the Board of Directors, was one of the organizers of this firm in 1876.

This continuity in management has helped to maintain the standards that have made E. H. Rollins & Sons one of the respected investment bond houses in the United States since 1876.

Most of these Rollins directors began their connection with this firm in subordinate positions. Stability and permanence throughout the entire organization are a Rollins tradition, so that the investor who buys bonds from us may be reasonably sure that he will continue to deal with men he knows—men who are familiar with his requirements and will offer him only bonds that they themselves believe are suitable for his particular investment.

It has always been a Rollins tradition to consider the business of an investment bond house as a profession rather than a merchandising enterprise. The relation between the investor and the bond salesman we hold to be a personal relationship.

E. H. Rollins & Sons
Founded 1876
10th Floor—629 South Spring, Los Angeles

BOSTON Albany Baltimore Buffalo Cleveland Detroit Harrisburg
SAN FRANCISCO Hartford Kansas City Lewiston Long Beach Louisville Manchester
PHILADELPHIA Milwaukee Minneapolis New Bedford Oakland Pasadena Portland, Maine
CHICAGO Portland, Oregon Pottsville Providence St. Louis St. Paul San Diego
DENVER NEW YORK LONDON

BONDS

ads have been the very
d prosperity of America,
, industry and agriculture
ated—great cities devel-
ed—and wide territories

the service rendered has
ilroad companies one of
ents. For two generations
bonds have occupied an
ent lists of conservative

Investment:
NAL RAILROAD
Bonds, due 1957
, to yield 4.60%
COMPANY
% Gold Bonds, due 1967
, to yield 5.30%
dily furnished on request.

DLIN & Co.
curities
ENT .. PHONE TRinity 5101
LES
SANTA MONICA
LONG BEACH
HOLLYWOOD
PASADENA

RY of
RVICE
V. Rollins, Chairman of
Directors, was one of the
his firm in 1876.
y in management has
ntain the standards that
H. Rollins & Sons one of
the respected in-
vestment bond
houses in the
United States
since 1876.
Most of these
Rollins directors
began their con-
nection with this
firm in subordi-
nate positions.
Stability and
permanence
throughout the
entire organiza-
tion are a Rollins
tradition, so that
the investor who
m us may be reasonably
ll continue to deal with
—men who are familiar
ments and will offer him
they themselves believe
his particular investment.

been a Rollins tradition
business of an invest-
e as a profession rather
ndising enterprise. The
n the investor and the
ve hold to be a personal

ons
ngeles
NEW YORK LONDON
nd, Oregon
ille
dance
ois
ul
Diego
Scranton
Springfield
Syracuse
Trenton
Washington
Wilkes Barre

LETTERHEADS AND ENVELOPES
TELEPHONE TRINITY 9511
817 WINSTON ST. LOS ANGELES

WE WILL SELL
UNION MORTGAGE
WE WILL BUY
HOME SERVICE
What Stocks Are You Interested In—CALL Us
Miles S. Gregory & Co.
1808 L. A. STOCK EXCHANGE BLDG.
639 SOUTH SPRING STREET
Member Los Angeles Stock Exchange
Above offerings subject to prior sale or withdrawal—errors excepted.

SELLING FIREPROOF SAFES AT COST
We close July 10th
Stevens Steelcraft Co. 950 So. Grand Ave.

LOGAN & BRYAN
MEMBERS NEW YORK STOCK EXCHANGE
638 South Spring Street
Head Office, 61 Broadway, New York
LONG BEACH CORONADO SAN DIEGO SANTA BARBARA

WILLIAM R. STAATS COMPANY
ESTABLISHED 1887
GOVERNMENT, MUNICIPAL AND CORPORATION
BONDS
640 SOUTH SPRING STREET, LOS ANGELES
SAN FRANCISCO SAN DIEGO PASADENA

FOR SALE
Building and Loan Association with large assets, Mortgage and Finance Company.
Bank in one of best Southern California cities.
Insurance Agency—Large Business.
N. D. SANDERS—1005 Story Bldg.

DUNK-HARBISON COMPANY
INVESTMENT SECURITIES
ORDERS EXECUTED IN LISTED STOCKS AND BONDS
219 West Seventh Street—TR. 2571

Merrill, Lynch & Company
NEW YORK, CHICAGO, DETROIT, CLEVELAND STOCK EXCHANGES
410-416 I. W. VAN NUYS BLDG. PHONE TRinity 6011

BOND & GOODWIN & TUCKER
INCORPORATED
BONDS • Members L.A. STOCK EXCHANGE • Title Insurance Bldg.

OIL NEWS

BY HOWARD C. KEGLEY

The solution of a water problem appears as a necessary precedent to any success which the Holly Development Company may have on its Barnett lease, east of Coyote Hills, according to authentic reports from the field. This well is looked to for a test of the theory that production is available half a mile west of the present producing limits of the field, and from showings that have been found in the well, it appears probable that the theory may be demonstrated, provided only that the water problem is satisfactorily solved.

Bottom of the Barnett well is at 2606 feet, and about two weeks ago the Holly Development stopped drilling and set a string of casing. At the time of the water shut-off test Holly officials thought they had a water shut-off, although considerable water was tailed out of the hole. The latest decision is that the water in the well is coming from a formation below the shoe of the pipe, and preparations are now being made to plug the hole back, and make another test.

Takes Over Leases

The General Petroleum Corporation is completing negotiations for the purchase of the leases of Fred Erwing, Alamitos Heights townlot operator, according to unofficial reports. Erwing has a derrick up on one lease, and has other locations. The property is considered to be well located, although no production has yet been developed on any of the lots.

Gets Good Well

The General Petroleum Corporation is getting about 200 barrels per day from its Mullins No. 4 well in the Richfield district, according to field reports. The well is down about 4465 feet, and is understood to be producing at the rate of about 200 barrels of 23 degrees gravity oil. It is located in the proven part of the field.

Another Well Starts

The showings which the Smith Petroleum Corporation has been getting out of its Johnson No. 1 well in the Lawndale district have enticed one more company to try its luck in that area, and the San Clemente Oil Company is preparing to build a derrick about 1200 feet from the present well, according to field reports. The San Clemente has about 100 acres under lease in this area, and believes that its holdings are higher up on the structure than the Smith well, with a consequent better chance for production. The San Clemente location is southeast of the Johnson No. 1.

Down 1350 Feet

The Elbe Oil and Development Company is drilling ahead at about 1350 feet in its No. 6 well in the Round Mountain district, according to reports from the field. The original Elbe No. 1 is producing at the rate of about 260 barrels per day, it is said.

Standard to Test

The Standard Oil Company is preparing to set a string of casing in its Stocker-Merced No. 1 well at about 2650 feet, according to field reports. Bottom of the well is at 3120 feet, and it is understood that the Standard has picked up good showings in the lower 500 feet of the hole, which it plans to test out before going any deeper.

If the Standard succeeds in making a producer out of this well, it will prove a new northeastern extension to the Montebello field, and incidentally prove up a considerable portion of leases totaling about 800 acres, which it acquired about six weeks ago.

Gets Small Well

The Chanslor-Canfield Midway Oil Company is getting about 150 barrels per day out of its Del Amo No. 71, the latest completion in the old Torrance field, according to unofficial reports. The hole is down 3600 feet.

Practically the only drilling in the Torrance field, aside from occasional maintenance work, is being done by the C.C.M.O. on the great Del Amo ranch, the discovery lease of the field.

Down 6300 Feet

The Shell Company has drilled its Brea Canyon deep test well to about 6300 feet, according to field reports, and shows no sign of stopping short of a world record. The project is designed to furnish a complete cross section of the Brea Canyon field as far into the earth as it is mechanically possible to go.

OREGON NEWSPAPER EQUIPMENT STOLEN

SALEM (Or.) July 4. (AP)—Theft of 100 space bands from linotype machines in the office of the Oregon Statesman was discovered today. The theft must have been committed Sunday by someone familiar with the working of a linotype and the space bands would be of no use except in typesetting machines. Police were notified today by R. J. Hendricks, publisher of the Statesman. Mr. Hendricks said he had been informed that similar thefts had occurred recently in California newspaper plants. The value of the stolen equipment was $125.

Stock Market Review

A REPORT, prepared monthly, on current market conditions. Get your copy now.

Call, phone or

Mail This Coupon

CITY BOND & FINANCE CO.
Gentlemen: Please send me your Graphic Stock Market Review.
Name
Address
City

City Bond & Finance Co.
1118 HELLMAN BANK BLDG.
650 SOUTH SPRING STREET
LOS ANGELES • TRINITY 3801

ENGINEER with new and proved iron and steel manufacturing process from iron ores, using oil and/or low-grade coals, wishes to come in contact with a high-class, influential, free lance financier, able to promote successfully an independent steel company on the Pacific Coast, which might attain considerable proportions. First-class references offered. Interview will be arranged only with those satisfying legal and financial adviser of announcer. All communications to be considered private and confidential. Principals or authorized representatives only. Address Box 190, Times, 742 Market St., San Francisco.

NEED CASH?
We advance at moderate rates of interest up to 75% of the market value on any active security. We have thousands of satisfied loan customers. Call at our office for quick service. No Fees. No Red Tape.
J. A. MacDOUGALL & Co.
STOCKS—Bonds—LOANS
704 South Spring Street
LOS ANGELES, CALIFORNIA

Swift Internacional Dividend No. 19
Compania Swift Internacional Sociedad Anonima Comercial
Compania Swift Internacional on July 2, 1927, declared a semi-annual dividend of 4%, being 40 cents gold per share, payable August 15, 1927, to shareholders of record July 15, 1927. Checks will be mailed to holders of certificates of deposit for such shares.
FIRST TRUST AND SAVINGS BANK
Chicago, July 5, 1927 Depositary

Schwab for Securities
Buy Treasure Vault Ex.
742 S. Hill St. TRinity 2025.
LOS ANGELES

ARTHUR THOMAS COMPANY
Mining Stock Brokers for 21 Years.
Members San Francisco and Salt Lake Exchanges
306-7-8 Financial Center Building
704 South Spring Street
TUcker 1067

Safe Bonds for July Investment Funds

THROUGH the extensive buying power of The Elliott-Horne Co., with its four offices covering the entire state, the widest and most select list of Tax Free Street Improvement Bonds obtainable is offered.

Our July offerings of Street Bonds as listed below, are secured by well-located business, residential and industrial properties valued at many times the amount of the bonds. Any amount, $25 to $100,000 or more, may be invested safely and profitably in Street Improvement Bonds.

Issue	Yield
City of Los Angeles	
Argyle Way (Hollywood)	6½%
Armstrong Avenue	6½%
Avenue 46 and Toland Way	6½%
Avenue 33 and Carlyle Street	6½%
Central Avenue—seasoned	6½%
Fifth and Palos Verdes Streets	6½%
Princeton Avenue	6½%
Second and Mesa Streets	6½%
Third and Mesa Streets	6½%
County of Los Angeles	
Holmes Avenue	6½%
Indiana Street	6½%
Maine Avenue	6½%
Peck Street	6½%
Santa Fe Avenue	6½%
Seville Avenue	6½%
Miscellaneous Cities	
Alhambra—(La Paloma Avenue)	6½%
El Monte—(Brockway Avenue)	6½%
Glendale—(Newby Street and Willard Avenue)	6½%
Hawthorne—(New York Avenue)	6½%
Hawthorne—(Shirley Avenue)	6½%
La Habra—(Walnut Street)	6½%
1915 Act Bonds—Serial Maturities	
Palo Alto—(Fernando Avenue)	6%
Tujunga—(McClemont Street)	6%
Tujunga—(Palm Avenue)	6½%
Road District Improvement Bonds—Serial Maturities	
Fresno County	5½%
Merced County	5½%
Sonoma County	5½%

Street Bonds Yield 6½% Tax Free

Call or write for full descriptive information on any of the above offerings together with our 16-page illustrated booklet which completely explains Street Improvement Bonds.

The Elliott-Horne Co.
623 South Hope St.
Los Angeles, TRinity 6468
Bond Dealers Since 1904

Pacific Mutual Home Office Property, Olive, Sixth and Grand, Los Angeles

A STRONG AND USEFUL INSTITUTION

Official Examination of Pacific Mutual Shows That Company in Excellent Condition

THE regular triennial examination of THE PACIFIC MUTUAL LIFE INSURANCE COMPANY OF CALIFORNIA, whose Home Office is located at Sixth and Olive Streets, Los Angeles, has been made under the direction of the Committee on Examinations of the National Convention of Insurance Commissioners. A corps of examiners, selected by the insurance departments of the STATES OF CALIFORNIA, MONTANA, OHIO, TEXAS AND IDAHO, conducted the examination, which has been in progress for several months, and scrutinized every department of the Company's business, carefully checking and verifying the detailed REPORT FOR 1926 which the Pacific Mutual FILED with the insurance department IN THE FORTY-THREE STATES, THE DISTRICT OF COLUMBIA AND THE TERRITORY OF HAWAII, IN WHICH IT IS LICENSED TO DO BUSINESS.

The examiners state in their report:

"The Pacific Mutual Life Insurance Company of California is in excellent financial condition, with reserves, capital and surplus that guarantee the adequate protection of its policyholders. A consistent growth is being made in business and assets under the able and conservative management which has remained unchanged for many years, and the Company has become one of the leading life insurance institutions of the United States."

Some of the major items in the Company's annual statement as of December 31st last, and as determined by the examiners, are:

Cash Income, 1926	**$ 34,831,844.03**
Disbursements, 1926	**22,687,726.47**
Admitted Assets	**117,147,464.21**
Reserves on Policies Required by Law	**101,170,304.52**
Paid-for Life Insurance in Force	**628,535,911.00**
Premiums Collected in Accident Department, 1926	**5,757,295.04**
Surplus Set Aside for Dividends to Policyholders	**4,657,412.88**
Unassigned Surplus	**5,297,952.60**
Capital Stock	**3,000,000.00**

The Capital of the Company has since been increased to $4,000,000. The report states that the stock books were checked and found to be

"well and carefully kept, the certificate books, the stock ledger and all other stock records being in balance."

Concerning the Pacific Mutual Building at Sixth and Olive Streets, which is the Company's Home Office property, the report calls attention to the fact that the Company takes credit on its books for $6,913,575.93 as the value of this property. The examiners had the property appraised and state that

"a committee of appraisers well versed in values in Los Angeles was selected to place a market valuation on the property. The appraisement concurred in by four appraisers sets the valuation of the property at this time as follows:

"Home Office Property	**$10,791,525.00**
"Company's Book Value	**6,913,575.93**
"Appraised Value over Book Value	**3,877,949.07**

"The Company does not take a book credit, as it might, for the amount of the appraised over the book value of the property; nor does it show any increase in its financial statement."

Speaking of the MORTGAGE LOANS of the Pacific Mutual, amounting to $59,498,447.55, the committee states that

"A detailed check was made of the mortgage loan files and records, and all important documents were found or accounted for. The system of records and files pertaining to the mortgage loans is exceptionally good and the work well handled. Every precaution for the safety of the loans is taken; appraisements of the properties are made before the loans are consummated, and the loans are carefully watched and periodically appraised."

The $19,631,299.55 of the Company's Assets represented by BONDS OWNED and as entered in the annual statement, was found to be correct on the basis of the Company's method of valuation. The actual market value of these bonds, however, as shown by the book of valuations of securities issued by the National Convention of Insurance Commissioners, would increase the Company's figure $457,851.69. As the report states, the Company does not take credit for this amount, which it might do. This item, plus the increase in the value of its Home Office property allowed by the examiners, would add to the Total Ledger Assets of the Company as shown in its 1926 annual statement of over $4,000,000.00, all of which would be credited to Unassigned Surplus.

"The GENERAL UNDERWRITING POLICY is conservative."

"The Company's recent MORTALITY EXPERIENCE has been very favorable and extremely consistent."

The LIFE POLICY FORMS issued by the Company are "well drawn, clear in their provisions and fair to the insured."

The examiners devoted much time to investigating the PAYMENT OF CLAIMS and on this important department of the business rendered a favorable report.

The report of the examiners is a quite voluminous document. The foregoing covers most of its essential features. It should be a source of gratification to the hundreds of thousands of people scattered throughout the country who are insured in the Pacific Mutual, as it is to the management, that the most thorough examination that has been made of the Company gives it a clean bill.

The present Directors of the Company, all of whom are listed in the report, are

GEORGE I. COCHRAN, President.
LEE A. PHILLIPS, Executive Vice President.
DANFORD M. BAKER, Vice President and Superintendent of Agencies.
W. H. DAVIS, Vice President and General Counsel.
W. W. BECKETT, Vice President and Medical Director.
RICH J. MIER, Vice President, Accident Department.
C. I. D. MOORE, Vice President and Assistant Superintendent of Agencies.
HOWARD S. DUDLEY, Vice President and Treasurer.
ARTHUR C. PARSONS, Vice President and Assistant Superintendent of Agencies.
ALFRED G. HANN, Actuary.
H. G. BRAINERD, Physician.
MILBANK JOHNSON, Chairman Claims Committee.
HENRY M. ROBINSON, President The First National Bank of Los Angeles.
W. H. CROCKER, President Crocker National Bank of San Francisco.
JOHN B. MILLER, President Southern California Edison Company.
LUCIEN SHAW, Ex-Chief Justice Supreme Court of California.
HERBERT FLEISHHACKER, President The Anglo & London Paris National Bank, San Francisco.
ATHOLL McBEAN, President Gladding, McBean & Company, San Francisco.
LEE A. MILBANK, Secretary and Treasurer Union Oil Associates.
WAYLAND A. MORRISON, Physician.
SAMUEL K. RINDGE, Vice President Seaside Investment Company.
O. REY RULE, Vice President Pacific Finance Corporation.
DOUGLAS E. C. MOORE, Assistant Counsel.

Interest Time

In Our Savings Department

On July 1st depositors in our savings department will receive interest on their accounts for the past six months. Pass books may be presented at any time during banking hours to have this interest credited.

All deposits made on or before JULY 10th will draw full interest from JULY 1st. This is the time to transfer your "back east" savings account to CALIFORNIA

4% *on your savings*

California Bank

Head Office 625 So. Spring St.

48 Convenient locations in and adjacent to Los Angeles

RESOURCES OVER NINETY FIVE MILLIONS

SECURITY SALESMEN

for

Public Utility Issues Only

Liberal Commissions

Mr. Lyons

604 Hellman Bank Bldg. 7th at Spring

6% LOANS ON STOCKS *and other securities* **6%**

Ask Mr. Jarvis Phone TRinity 6088

1000 Financial Center Bldg. 704 S. Spring.

Eighty-First Semi-Annual Statement

SOUTHERN CALIFORNIA BUILDING AND LOAN ASSOCIATION

June 30, 1927

RESOURCES

Loans	$6,917,491.00
Furniture	2,058.55
Treasury	105,791.76
U. S. Government Bonds	103,625.00
Real Estate	7,712.00
	$7,136,678.31

LIABILITIES

Capital, Surplus and Undivided Earnings	$ 404,644.12
Full Paid Investment Certificates	5,517,478.74
Accumulative Investment Certificates	996,816.76
Installment Investment Certificates	174,401.34
Incomplete Loans and Contingent Accounts	42,693.35
Dues Paid in Advance	644.00
	$7,136,678.31

SUMMARY OF BUSINESS OF THE SIX MONTHS ENDING JUNE 30, 1927

Increase in Assets	$ 791,547.79
Increase in Full Paid Investment Certificates	940,477.31
Increase in Loans	699,660.00
Amount New Loans Made	1,284,163.00
Number of Loans Made	516
Average Amount per Loan	2,484.00
Appraised Value of Real Estate Securing Loans	4,287,235.00

Money to Loan on Liberal Terms

If you have a mortgage falling due, or want to buy, build or re-finance, it will pay you to investigate our liberal plan of monthly payment loans which never fall due, but are paid off in easy monthly installments. No advance charge for appraisals.

No Bonuses for Making Loans

Come in and talk with us. Ask for Loan Plan Booklet.

OFFICERS AND DIRECTORS

CHARLES E. DONNATIN, President — Formerly Master Car Builder S. P. R. R.
J. W. MONTGOMERY, Vice-President — Childs, Hicks & Montgomery, Insurance.
MAURICE S. HELLMAN, Vice-President — Vice-President Security Trust & Savings Bank.
JULIUS H. MARTIN, Secretary
NORMAN B. MARTIN, General Manager
HORACE S. WILSON, Attorney
BURKETT D. NEWTON, Director Farmers and Merchants National Bank.
ROBERT N. BULLA, Sec. and Gen. Mgr. Central Oil Co.
C. SELIGMAN, of M. A. Newmark & Co.
JAMES B. GIST, Vice-President Security Trust & Savings Bank
CHARLES C. HAKES, Retired
JOHN J. MALONE, Inspector Hartford Boiler Ins. Co.
GEO. W. GRIMES, Pres. Grimes-Stassforth Stationery Co.
GEO. E. DONNATIN, Terminal Trainmaster S. P. R. R.
WOOSTER GIST, Manager Paschall-Jones Co., Insurance.

SOUTHERN CALIFORNIA BUILDING AND LOAN ASSOCIATION

431 W. FIFTH ST. LOS ANGELES

MUtual 4149

METAL PRICES AGAIN STEADY

Values Not Good, but Firm; Not Apt to Go Lower

Sales in All Markets Fair; Zinc Leads Interest

Dividends Scheduled in July Indicate Improvement

BY CHARLES F. WILLIS, Editor "The Mining Journal"

The past week has seen no changes in the price of the metals, copper staying at 12.50 to 12.62, lead at 6.40 and zinc from 6.20 to 6.25. This market has been very quiet. None of the metal prices are good but they are firm and with little tendency to go lower and the sales in all the metals are fair with zinc leading in interest. The May statistics brought about a little improvement in the sentiment toward lead as they did show some curtailment of production in the larger producing countries.

The general condition of business is indicated by dividend and interest payments scheduled for July which totals $353,353,000 as compared with $494,700,000 paid in July 1926. Of this amount the dividends for July, 1927 will total $129,850,000 as against $121,500,000 for the same month a year ago.

The dividends paid by mining companies during June totaled $34,142,301, this amount exceeding the corresponding month of March by about $6,000,000. These figures, however, do not show the real status as there were two important events in the dividend record which tended to swell the June total as compared with the March figures. Taken as a whole there was very little actual difference in June and March.

ZINC OUTPUT FIRM

The world production of zinc for May did not show any material change from recent months, totaling 121,458 tons in the thirty-one day month against 116,440 tons in the thirty-day month of April. The production for the United States decreased during the month from 1720 tons daily in April to 1654 tons daily but Belgium and Polish Silesia, the other large producing countries increased their production.

The world zinc production during the first five months of 1927 is averaging, 118,691 tons monthly whereas the monthly average during 1926 was but 110,891 tons. Every month of this year, even including the twenty-eight-day month of February, has exceeded the average of last year. The total production during the first five months was 594,453 tons while the production during the same period of 1926 was 559,081 tons.

While sales of copper are generally scattered over the next three months for delivery and seldom beyond three months, there has been one sale reported for November delivery at 13½ cents, a sign that the present low price is expected, by at least one producer to continue until that time. Copper sales are slow and without interest.

COPPER MARKET QUIET

It is natural to expect the copper market to be very much at a standstill as the producers do not feel that they should sell at the present low price and hence are not hard after sales while the fabricators see plenty of copper available and do not feel that there is any need of trying to find some one from whom to buy. The fabricators see that more copper is being produced than is being sold so they can not be convinced that the bottom of the market has been reached.

Relative to the copper situation, George Newett, a director of the Calumet and Arizona Mining Company states:

"With copper metal selling for only 12½ cents per pound and with stocks on hand larger than at any time since the early part of 1925, some of the producers are considering reduction, but the majority continue to turn out red metal faster than it can be absorbed in the market.

"Just at present the demand from abroad and from domestic consumers is light, but there are always quiet periods when buying is light. There no denying the fact, however, that the stocks on hand have been increasing steadily since last fall, with the exception of the month of April.

"There will have to be more restriction or a far greater demand than at present if the price is going to show any appreciable advance. No increase in demand is looked for just at present as building operations have been falling off of late and the demand for automobiles is not so strong as at this time a year ago. The sensible thing to do is to curtail a trifle until the producers are able to obtain a fair price for copper.

MAKE BEST HUSBANDS

As a rule, the most considerate husbands in the world are the ones who can order other people to do their bidding, either through their managerial ability, their brains, their bravery or their position in society or business, declares Charles J. McGuirk in an article in Liberty.

"Their sense of importance has been fed," the writer explains. "When they come home from business they are sated by authority. They are ready to sit back and let their wives exercise their authority and they never interfere.

"Reverse the shield," the writer continues, "and you have the private soldier, office help (male,) factory help and laborers. These spend their lives obeying orders and hating their bosses. This boss hate is human, especially if they are tied, by lack of ability or any other reason, to their particular jobs. When their bosses issue an order, they resent it, but that resentment does not find its voice until they meet someone who is not their equal; someone who must take their orders. Nine times out of ten that someone is the wife."

"SHOOTING THE OX"

Big-game hunter (giving lecture in town hall:) I heard the bushes crashing! I raised my rifle to my shoulder and with nerves of steel waited! The fierce monster rushed at me with terrific speed and I drew a bead between his eyes, pulled the trigger and shot the bull moose!

Voice in back of house: That's all right, feller. But you could have saved that there last word.—[Pittsburgh Chronicle-Telegraph.

ROYAL REFRESHMENT

The average mid-day repast of Henry IV of France consisted of four kinds of soup, four entrees, a course of boiled meat, a ten-pound joint of beef, a side of mutton, a capon and three other kinds of fowl, and on Sundays, Tuesdays and Thursdays a capon pastry in addition. Vegetables never appeared on the menu.—[Dearborn Independent.

FISHER'S WEEKLY INDEX

[Copyright, 1927, by Irving Fisher.]

The following table shows the average movement from week to week: (1) of the wholesale prices of 200 representative commodities (from Dun's Review,) and (2) of the purchasing power of the dollar.

	Index Number	Purchasing Power
1913	100	100
1920—May (peak of prices)	247	40.5
1922—January (low)	138	72.5
1923—Average	157.7	68.4
1924—Average	149.3	67.0
1925—Average	159.2	62.8
1926—Average	151.3	66.1
1927—January average	145.5	68.7
1927—February average	143.9	69.9
1927—March average	140.7	71.1
1927—Quarterly	142.9	70.0
1927—April average	140.0	71.4
1927—May average	139.9	71.5
1927—June average	139.8	71.5
1927—Quarterly	139.9	71.5
Week ended July 1	138.8	72.1

SKY LINE TRAIL INTO LAKE REGION OPEN

PORTLAND (Or.) July 4. (Exclusive)—The Sky Line Trail leading into the Thirty-six Lake district through the Clear Lake campground is now open, having been cleared of windfalls by the government rangers. The lake fishing in the district, which is near Olalla Butte, is said to be splendid and more than 500 campers are expected to visit the district this season. Fire permits are available at Clackamas Station, en route to the lakes.

For Sale (Subject)

SECURITY TITLE INSURANCE and GUARANTY

10 Common @ $160.00

LINCOLN MORTGAGE

150 Units @ $8.75 (1 Pfd.—1 Com.)

50	Peoples Fin. & Thr. Am.	$22.50	
72	Durant of Cal.	4.00	
51	West Coast Steam	Bid	
48	National Mtge. Pfd.	66.50	
15	L. A. Income Prop. Units	50.00	
30	Western Costume Pfd.	2.50	
10	Pan American Bank	115.00	
28	Monolith Pfd.	9.50	
80	Miley Exploration	20.50	
3	Owl Drug Pfd.	107.50	
200	Commonwealth Wash'dn.	.14	
50	Kahn-Bark Pfd.	80.00	
10	R. H. Taylor Com.	50.00	
1031	Rendsburg Bill. Mg. Co.	.25	
17	Multnomah L. & S. Pfd.	10.00	

WANTED

S. W. STRAUS BONDS (all issues)

VANDERBILT UNITS

HAYES HUNT

Western Auto	Calif. Guaranty
Lincoln Mtge.	West. Air Express
Edison	Western Costume
Monolith	Semono
Owl Drug Pfd.	Peoples Bank
Durant	Star Motors
Union Mtge.	Un. Rock & Gravel
L. A. Gas	Dairy's, Inc.
Foster & Kleiser	Western O. & R.
Durant of Cal.	Capital Finance

BOB FEINSTEIN & CO.

703 Lane Mortgage Bldg. 8th and Spring

VA2878 ME3419 TU1602

E·F·HUTTON & COMPANY

Members New York Stock Exchange and other principal exchanges

Private Wires Coast to Coast

643 SO. SPRING STREET — Telephone TRinity 0911

345 SO. OLIVE STREET — Telephone TRinity 1401

AMBASSADOR HOTEL — Telephone Fitzroy 1151

HOLLYWOOD — 6406 Hollywood Boulevard — Telephone GRanite 8151

Other Offices at: San Francisco, Oakland, Del Monte, Pasadena, San Diego, San Jose

New York Office: 61 Broadway, Plaza Hotel, Woolworth Building

A REINFORCED INVESTMENT

INSURED First Mortgage Certificates are secured by the highest type of mortgages, 50% first liens on improved California properties, mainly residences. As concrete is reinforced by stout steel bars, so is the fundamental soundness of the mortgage reinforced by our guarantee of principal and interest payment. Build your investment structure on a reinforced foundation. Get our booklet, by mail on your request.

MORTGAGE INSURANCE CORPORATION

609 South Grand Avenue

LOS ANGELES

6% Full Paid, Guaranteed Certificates

Investment Building & Loan Associatio

Exempt from state, county and municipal taxes in California

Legal for investment by national and commercial banks, trust, insurance and title companies

Returns quarterly by check or semi-annually by coupon

SECURITY Investment Building and Loan Certificates are secured by first liens on homes in Southern California. All liens repaid in monthly installments, increasing the margin of security. All appraisals conservatively made under state regulation.

GUARANTEE Certificates are unconditionally guaranteed as to both principal and returns by the entire assets of the Investment Building and Loan Association. Assets Dec. 31, 1926, $1,121,388.58. Also by a permanent reserve fund.

MARKETABILITY The state of California requires the Association to purchase these certificates at par plus accrued interest under rules established by state authority.

MANAGEMENT Investment Building and Loan Association is sponsored by the Los Angeles Investment Company, the largest home building organization in Southern California. The directorate of this company is composed of financial executives and business leaders—thoroly familiar with every phase of realty development and values.

Price Par yielding 6%

Available at the offices of the Association. Complete details on request, without personal solicitation

INVESTMENT BUILDING & LOAN ASSOCIATION

1031 SOUTH BROADWAY, LOS ANGELES

Telephone WEstmore 0251

Sponsored by the owners of the Los Angeles Investment Co

Bad odors in financial circles!

THAT GARBAGE CAN OF EXPERIENCE . . . now receiving some the investment mistakes of Southern California . . . oil stocks . . . get-rich-quick promises gone to rot . . . down to the reduction plant of financial history.

ONE OUNCE ATTAR OF ROSES . . . takes 40,000 flowers to produce . . . one ounce of financial conservatism . . . takes years of thought and judgment . . . like the 34 years of no-loss-records of the Mutual Building and Loan Association of Pomona . . . paying 6% . . . quarterly . . . holding State thrift records.

BOILED DOWN SAFETY . . . carrying half a million cash reserve . . . over $200,000 of items . . . such as furniture and fixtures . . . real estate . . . accrued interest . . . at $1 each . . . resources over $8,000,000 . . . paid-in capital . . . almost $2,000,000.

SMALL-TOWN FINANCIAL CAUTION . . . continuous independent audit . . . blanket bonded employees . . . no dummy directors . . . no big rental overhead . . . as instance our 10th floor offices in the I. N. Van Nuys Bldg., Los Angeles . . . being $225.

6% . . . QUARTERLY . . . FROM JULY 1 . . . on all certificates written to and including July 11 . . . can we stand your financial tests? Put us on the stand . . . please. Legal for trust funds!

MUTUAL BUILDING & LOAN ASSOCIATION of POMONA

34 Years at Pomona — 260 SO. THOMAS ST. — Tel., Pomona 301

7 Years in Los Angeles — 1024 I. N. VAN NUYS BLDG. — Tel., TUcker 5791

TELEPHONE FAber 0900

THE GEO. A. BRAY MORTGAGE CO.

INCORPORATED

408 West 9th St. Los Angeles

8% Limited offering 8% fully participating preferred shares. Write or phone for analytical report.

SCHUMANN-HEINK & CO., Inc.

INVESTMENT SECURITIES

Telephones: TRinity 6473 — 426 Pacific Nat'l Bank Bldg., Los Angeles, Calif.

Bonds **E. D. LEAVITT & CO.** Stocks

TRinity 6678 — 603-604 HELLMAN BANK BUILDING — TRinity 6679

650 SOUTH SPRING ST., LOS ANGELES, CALIF.

5½% LIFE INSURANCE FUNDS FOR REAL ESTATE LOANS **6%**

HAVELOCK C. BOYLE

1012 Pacific-S.W. Bank Bldg. — Phone TUcker 1365

Akin-Lambert Co

A Complete Brokerage Service

515-17 L.A. STOCK EXCHANGE BLDG. 639 So. SPRING ST.

VanDike 1071

We are in a position to furnish AUTHENTIC DATA ON ANY Listed or Unlisted SECURITY in the United States. We make no charge for this service.

J. C. Feys & Assoc., Inc.

Tel. FAber 3660, Stock Exchange Bldg.

We offer

25 California Bank
13 Peoples National Bank
10 Seaboard National Bank
50 Central Investment
25 Pacific Indemnity
50 Pacific Southwest Bank

Preferred

R. C. WILLIAMS JR. & COMPANY

BANK STOCKS INSURANCE STOCKS

505 CITIZENS NATIONAL BANK BLDG.

TELEPHONE

ALL LOCAL **STOCKS & LOANS**

Leonards & Co.

728 S. Spring

rtificates
n Association
s in California
insurance and title companies
by coupon
s are secured by first liens on
repaid in monthly installments,
made under state regulations.
anteed as to both principal and
nvestment Building and Loan
rmanent reserve fund.
uires the Association to pur-
r plus accrued interest under
Association is sponsored by the
ny, the largest home building
mpany is composed of financial
se of realty development and
request, without personal solicitation
BUILDING
SOCIATION
AY, LOS ANGELES
more 0251
Angeles Investment Company

rs
ial
!
ENCE . . .
mistakes of
s . . . get-
down to the
. . . takes
ounce of
of thought
of no-loss-
Loan Asso-
. . . quar-
ing half a
0 of items
. real es-
each . . .
in capital
TION . . .
rket bond-
rs . . . no
our 10th
Bldg., Los
JULY 1
including
cial tests?
l for trust
ATION
Angeles
NYA BLDG.
8791

We offer
25 California Bank
3 Peoples National Bank
0 Seaboard National Bank
0 Central Investment
5 Pacific Indemnity
0 Pacific Southwest Realty
Preferred
R.C.WILLIAMS JR. & COMPANY
BANK STOCKS
INSURANCE STOCKS
505 CITIZENS NATIONAL BANK BUILDING
TELEPHONE MUTUAL 6236

ALL LOCAL
STOCKS
LOANS
ON ACCEPTABLE SECURITIES
Leonards & Company
728 S. Spring. Los Angeles

WE WILL SELL (Subject)
COAST PRODUCTION CO.
WE WILL BUY (Subject)
FOR SALE
J. J. DORAN COMPANY
LOS ANGELES STOCK EXCHANGE

ODD LOTS
Grain—N. Y. Stocks Our Continuous Grain Ticker
D. D. DORNEY & CO.
Stock Exchange Bldg.
Tel. VAndike 3875

Bridge & Co
Stock Exchange Bldg
Spring St. TRinity 2181
UNLISTED DEPARTMENT
WANTED
FOR SALE

News of the MIDDLE WEST

MILWAUKEE, July 4. (Exclusive)—Charging that his former wife's husband has no means of his own and that their child, given into her custody at the time of their divorce, is being cared for by a relative, Kirt R. Froedert, millionaire Milwaukee grain dealer, began a battle in Circuit Court today to have the son Dorald, 12 years of age, removed from the custody of his mother.

Senator J. E. Carroll's plan for a continuous concrete highway connecting Milwaukee, Wisconsin's largest southern city, and Superior, the State's largest city of the north, has won the indorsement of the joint legislative finance committee and the merits of this proposal will now be fought out on the Senate floor.

Within the last few days tourist traffic to the Northern Wisconsin lake region has shown a big increase, due to the first warm weather of the year. During most of June the majority of the resorts in the Rhinelander region have had small patronage, but indications now point to a capacity business hereafter. Several boys and girls' recreation camps have opened for the season with large attendance.

DES MOINES

DES MOINES, July 4. (Exclusive)—Margaret Brookhart, daughter of the late State Senator James L. Brookhart of Washington, Iowa, and niece of United States Senator Smith W. Brookhart, was married to Walter C. Berger, former Cedar Rapids football star and all-State guard in 1931, here today.

A sentence imposed by a Davenport justice of the peace was overridden by Gov. John Hammill today when he pardoned Henry Blunk of Davenport, sentenced to thirty days in jail for using profane language to the complaining witness in a lawsuit.

Intervention of a Governor's pardon in a justice of the peace case is said to be very unusual in Iowa.

The Rev. Karl Frederick Wettstone, D. D., has resigned from the presidency of the University of Dubuque because of ill health.

William J. Carney, prominent Iowa coal operator and business man, died at his home in Chicago. Mr. Carney had been associated with lumber and coal enterprises in Iowa since 1890. He was at one time connected with the firm of Carney Brothers and Hughes, lumber dealers in Des Moines, and had business interests in Grinnell, Colfax and Marshalltown.

OMAHA

OMAHA, July 4. (Exclusive)—Word from Ponca says the last few warm days have been excellent "corn weather" in that vicinity and that though most of the corn is somewhat behind, predictions are for a good yield if early frosts do not strike it, farmers say.

Dispatches from O'Neill say surveyors are at work on the location of a new dam that is to be constructed five miles below the huge Interstate Power Company's dam in the Niobrara River, which is now nearing completion. The second dam will have a forty-foot head and will furnish power enough to extend electrical service to the farthest point in Nebraska.

The Western Hotel, O'Neill, one of the landmarks of early Holt county, is being remodeled and renovated. The building, which is a two-story wooden structure, is to be thoroughly braced with steel lath and a coating of cement and stucco is now being applied to the exterior.

Winter wheat throughout Gage county is in excellent condition with promising prospects, according to farmers. Oats are short in some sections of the county but heading well. The wheat harvest in the southern part of the county will start the latter part of next week if dry weather continues.

ST. LOUIS

ST. LOUIS, July 4. (Exclusive)—Ralph W. McClendon, representative in the State Legislature from Douglas county, was arrested on a charge of issuing six bogus checks and is being held at West Plains. McClendon, 27, is one of the youngest members of the Legislature. He has been prominently indentified with Republican politics.

Rev. Walter F. Cox, 42 years of age, pastor of the West Granite Baptist Church, Granite City, Ill., slashed his throat in a vain attempt at suicide. It was his second attempt at self-destruction in two days. His condition is critical. Mrs. Cox said her husband had been worrying over certain matters recently.

Thomas B. Walker, 69 years of age, an organizer and one of the original officers of the Bank of Ozark, also one of the most extensive landowners in Christian county, is dead at his home at Ozark after a lingering illness. He was a member of one of the pioneer families in Christian county, his father having moved there in 1822. He is survived by a son, Charles L. Walker, St. Louis.

Dissolution of the Laclede Gas Light Company on the theory the period for which the corporation was chartered, as well as its franchise, expired many years ago, and the immediate appointment of a receiver to take charge of its business and properties was asked in a suit filed in Circuit Court yesterday by one of its stockholders.

INDIANAPOLIS

INDIANAPOLIS, July 4. (Exclusive) Funeral services were held today for Rev. James W. Turner, 70 years of age, who died at his home north of Greensburg. After being graduated from Moores Hill College, Mr. Turner served in the Methodist Episcopal ministry for forty-seven years, holding pastorates at Arlington, Laurel, Edinburg, Evansville, New Albany and Irvingston in Indianapolis.

Four deaths from lightning occurred throughout the State yesterday. Two men were killed when lightning struck a farmhouse near Winchester; one was killed near Terre Haute and one near Madison.

A new biplane, driven by Oscar Crabill of Huntington, Ind., became unmanageable today and crashed from a height of 800 feet into the home of Lawson Bader, two miles south of Akron, Ind., wrecking the plane and badly damaging the house. Crabill and a companion, Arthur Coblentz of Liberty Mills, Ind., were bruised. Crabill was scouting for a place to land, when the machine went into a tail spin and smashed into the house.

Wilber R. (Bill) Armstrong, 35 years of age, former advertising manager of the South Bend News-Times, and at one time national organizer of Kiwanis clubs was found dead in his home at South Bend, a victim of illuminating gas. While death may have been accidental Coroner Reifels, of St. Joseph county is inclined to the suicide theory.

KANSAS CITY

KANSAS CITY, July 4. (Exclusive) The will of Junius B. Irving, president of the Irving-Pitt Manufacturing Company disposes of an estate valued at $1,250,000. The following institutions will share equally one-fourth of the residue of the estate at the death of the widow, Mrs. Anna Bino Irving: The Kansas City Art Institute, the Boys Hotel, The Country Club Christian Church.

Ralph Burch, chef in a hotel at Springfield, Mo., will face a charge of poisoning with intent to kill as a result of the critical illness of Mrs. Eugene Golden. Mrs. Golden, a divorcee, is said to have spurned his advances and detectives who investigated the case say Burch fed her poisoned noodles to get revenge.

When his toy pistol exploded, and the fragments shattered his left hand, Glen Simpson, 9 years of age, son of Mr. and Mrs. Roy Simpson, was Mexico's first pre-Fourth of July casualty today. Mayor J. H. Lane issued a proclamation prohibiting further firing in advance of the nation's birthday, after his injury.

MINNEAPOLIS

MINNEAPOLIS, July 4. (Exclusive) Options on the property of the St. Paul Southern Electric Railway were obtained by the Grice Association, Inc., of Minneapolis, which proposes to extend the line south to Zumbrota, providing a new short route between St. Paul, Rochester and intermediate points. Completion of the sale was expected in a short time. The line now runs between St. Paul and Hastings. It is planned to construct the additional trackage and then lease the system to one of the steam railways now operating between Rochester and the Twin Cities.

Daughter of one of the pioneer business men of Minneapolis, and herself born when Indiana still were frequent on the streets of the village, Mrs. Grace Richardson, 72 years of age, resident of Hampshire Arms, died after a long illness. Mrs. Richardson was the daughter of Lysander P. Foster and Cynthia Foster, early residents in Minnesota. Mrs. Richardson lived in Minneapolis all her life. Her illness dates back to the time of the death of her husband, J. J. Richardson, who was killed in an automobile accident last February.

Dr. Herbert Lampson of Duluth, one of the most noted health officers of the Northwest and an expert on tuberculosis, died suddenly in Minneaolis after an operation for appendicitis. Health officer of St. Louis county and a member of the executive committee of the Minnesota Public Health Association, Dr. Lampson was elected president of the Minnesota State Sanitation conference last week in the Twin Cities. Surviving Dr. Lampson are his widow, two sons and a daughter.

Two hundred and twenty-five depositors of the First National Bank of Grafton, N. D., which closed May 24, met and named a committee of seven to take steps toward the reopening of the institution. The committee will meet with J. M. Riley, receiver, to devise a plan for going into the bank's condition with a view to reorganization.

AKRON

AKRON, July 4. (Exclusive)—Will of H. F. Cahill, president of the H. F. Cahill Plumbing Company, who died here June 12, leaves 170 shares of stock in the plumbing company and nine shares of stock in the National City Bank to the widow, Mrs. Louisa M. Cahill. It also devises twenty-four shares of Goodyear stock and one share of National City Bank stock to the daughter, Charlotte L. Cahill. The remainder of the estate is to be equally divided by the daughter and seven sons.

Mrs. Lola Kelly of 1837 South Main street was ordained as a minister of the Church of Christ denomination at the Hight-Street Church of Christ. Mrs. Kelly is said to be the first woman ever ordained in Summit county. She will be pastor of the Allen Memorial Church of Christ, soon to be constructed at Lovers Lane and Coventry Road. The congregation now holds services at the Glover School. Mrs. Kelly has been active in Girl Scout work here.

Summit county dairymen are circulating petitions of protest against the State appropriation of $300,000 for further cattle tuberculine tests, it was learned here. The protests are said to be directed against the present methods of testing, which were declared useless by J. W. Sharts of Dayton, who talked before a group of cattle owners here last Saturday.

The appointment of R. S. Wilson as advertising manager of the Goodyear Tire and Rubber Company to succeed Lucian L. King, resigned, was announced. Wilson has been manager of the sales and service department of the company's western division. He will be succeeded by A. G. Partridge.

DETROIT

DETROIT, July 4. (Exclusive)—The will of Eugene H. Sloman, prominent Detroit attorney and real estate broker and president of the Millington Land Company, who died June 20, 1927, was filed for probate. It embraces upward of $700,000 real and $20,000 personal property, and names the widow, Pauline H. Sloman, 155 Chicago Boulevard, sole legatee.

Maj. Rolph Duff, executive secretary to former Gov. Albert E. Sleeper and to former Gov. Alex J. Groesbeck and later named by Groesbeck to the Public Utilities Commission, died at a hotel in Harrisville. He went there a week ago from Lansing after his term as a member of the Public Utilities Commission expired and his successor was appointed. Although he was not in good health when he arrived in Harrisville, Duff refused to see a physician until a few hours before he died. He was 61 years of age, and a bachelor.

Through the efforts of the Coldwater Industrial Club, the Hillsdale Manufacturing Company of Hillsdale has been induced to open a plant in Coldwater for the manufacture of boys' pants. The plant will utilize the plant of the Princess Manufacturing Company, abandoned some time ago. The management stated that it is planned to make 1000 pairs of pants a day. One hundred and fifty persons will be placed on the pay roll when the plant opens for business July 11, it is stated.

Muskegon's assessed valuation has jumped nearly $2,000,000 this year, according to figures filed with Oscar Berg, county clerk. The total valuation is $98,607,490, of which $78,000,001 is real estate. Personal property dropped $200,000, leaving approximately $2,100,000 gain in real estate.

LOUISVILLE

LOUISVILLE, July 4. (Exclusive)—Stock and bond holders of the Louisville Petroleum and Refining Company, which was held bankrupt last Saturday by Federal Judge Charles I. Dawson, are attempting to refinance the company, according to W. M. Mitchell, president. Judge Dawson referred the case to Nat C. Cureton, referee in bankruptcy. The petroleum company has been operated by Frank Russell, receiver, since an involuntary petition in bankruptcy was filed in May.

Thirty-four counties have tested their cattle for tuberculosis and seventeen others are now engaged in the work, Dr. W. E. Westmoreland, State veterinarian at Frankfort, said in announcing that Pike county had joined the ranks. More than 7000 head were tested in May, and more than 85,000 head have been tested in the seventeen counties, he said, adding that half of Kentucky will soon be free from bovine tuberculosis.

THAT LOBSTER OF LONG BEACH, N. Y.

The horrors that might have happened along the Atlantic Coast this summer are beyond words! Stop and think, citizens, of what might have occurred had that lobster gone 'way in shore at Long Beach, as he no doubt intended! Or if he had changed his course and put in at Rockaway or come down to Coney Island!

Of course, you don't know what we are talking about. But we were so stunned at considering the possibilities in that lobster we forgot all about telling you. Here's the idea: They caught a lobster recently off Long Beach, N. Y., and the thing weighed twenty-four and one-half pounds. No joking at all. A perfectly sober and industrious investigator weighed him himself. It was twenty-four and one-half pounds.

So now you see! Gosh, suppose that beast or whatever it is you call a lobster had gone inshore and attached himself to the left "pinky" toe of one of Long Beach's bathing beauties? Or suppose he had butted head on into the nonresisting paunch of a New York dress-goods man out for a day's swimming?

Or suppose he'd gone down to Rockaway and adhered to the foot of a stout matron from the Bronx? Or had pressed himself lovingly against the quivering sides of a Flatbush flapper?

Or suppose he'd slipped into Coney Island and got himself mixed up with a picnic party (nice babee)? Or had meandered unthinking into the midst of a young man from Brownsville teaching a young lady from Canarsie how to swim?

Suppose any of those things, and then be glad he was caught.

The good ship Rita, parentage unknown, brought him in to Sheepshead Bay the other night. The customhouse—you see we knew what he was all the time—was alive, then, but he has died since. Anyway, he's on exhibition at a Brooklyn store, and if you don't believe there is such a thing, go see him.

He weighs, as we have said, twenty-four and one-half pounds. He is three feet long. His beam, or width, is forty-eight inches.

Wouldn't you hate to meet that lobster at dark?—[Brooklyn Eagle.

Astronomers divide stars into two classes, giants and dwarfs.

WEEKLY BANK CLEARINGS

Bank clearings as reported to the California Development Association by the several clearinghouse cities for the week ending June 30, showing the amount of increase and decrease from the amount reported the corresponding week last year, were as follows:

	1927	1926	Change
San Francisco	$181,900,000	$180,900,000	$1,000,000 Increase
Los Angeles	164,364,000	167,015,000	2,651,000 Decrease
Oakland	15,338,327	19,511,752	4,173,425 Decrease
Hollywood	*	6,235,211	*
Pasadena	6,180,776	5,285,270	895,506 Increase
Sacramento	5,617,599	7,525,075	1,907,476 Decrease
Long Beach	5,900,862	5,930,028	38,166 Decrease
San Diego	4,656,377	5,532,742	876,365 Decrease
Fresno	2,780,430	3,366,894	586,264 Decrease
Stockton	2,948,100	2,453,900	105,800 Decrease
San Jose	2,170,502	*	
San Bernardino	2,164,472	1,862,725	301,747 Increase
Santa Monica Bay district	1,874,153	2,372,137	497,984 Decrease
Bakersfield	1,155,873	1,060,484	95,389 Increase
Riverside	918,713	832,820	86,093 Increase
Modesto	*	773,104	
Petaluma	596,347	**	
Santa Rosa	455,546	398,770	57,776 Increase
Whittier	354,077	568,471	214,394 Decrease

*Not reported.
**Organized within past year.

MISSISSIPPI FISH LEFT HIGH AND DRY

Retreating waters of the Mississippi River have begun to leave in their wake a new set of flood victims — million of stranded fishes Letters from residents of States along the lower Mississippi have already been received by the United States Bureau of Fisheries, asking the bureau to come to the rescue. The bureau is making plans for an unusually extensive program of rescue work along the lower Mississippi this summer, according to G. C. Leach, chief of the division of fish culture. The rescue crews ordinarily do most of their fish saving in the upper Mississippi region, he said, but this year the upper Mississippi situation is not expected to be serious, as snowfall has been plentiful and this will tend to prevent rapid drying out of river beds. Each year, wherever the water is unusually high, adult fish are carried out of the main channel of the river. They spawn in these backwaters, and when the rivers become low, innumerable young fish are left stranded in shallow ponds and depressions that rapidly dry up. Rescue crews catch them in seines and transport them to the river; thus saving the lives of from 100,000,000 to 200,000,000 young fish each year. A number of sportsmen in Arkansas and Mississippi have offered to help the seining crews and the bureau will accept this assistance, Mr. Leach said. "As a rule, there is enough rain in the South to keep ponds filled, and there are comparatively few places where fish become stranded," he explained. "This year, however, due to the huge area inundated the condition is likely to be much more serious."—[Indianapolis News.

LIVES IN HIS MEMORY

Badly Bruised Boxer: I can't 'ardly see 'im now.

Second: Never mind—'it 'im from memory.—[London Opinion.

INVESTMENT BONDS
METZLER & COMPANY
727 South Spring Street

THIS DESIRABLE
$14,000
CERTIFIED FIRST MORTGAGE
YIELDS
7%
An individual First Mortgage bringing 7% interest, payable quarterly, secured by a high-class new 2-story Stucco two-flat, containing 15 large rooms. Each apartment has 3 tile baths, unit heat, electric refrigeration, etc. The location is very desirable, being the corner of 9th Street and South Mansfield. The lot is 71x150. There are 4 garages. Ask us for complete details.
Refer to Loan No. 2444
With the usual Certification of Ralph G. Wolff Company and the guarantee of interest, this offers an excellent opportunity to secure a prime investment with attractive yield.
Other individual Certified First Mortgages from $2000.00 to $20,000. Send for List.
Call, Write or Phone.
Bonds and Mortgages for Conservative Investors
7% 8%
RALPH G. WOLFF COMPANY
Roosevelt Bldg.
Seventh St. at Flower
TRinity 8816
Branch Office:
408 Compton Bldg., St. Louis, Mo.

6% LOS ANGELES MUTUAL BUILDING & LOAN ASSOCIATION
740 SO. SPRING STREET - LOS ANGELES, CALIF.
Tax Exempt

June 30, 1927

ASSETS

Loans on Real Estate	$1,608,417.45
Loans on Our Certificates	75,375.25
Accrued Interest	15,376.86
Advances to Borrowers	1,475.10
Furniture and Fixtures	7,197.39
Bonds and Certificates	81,150.00
Cash on Hand and in Banks	80,495.73
TOTAL	$1,869,487.78

LIABILITIES

Capital Investment:		
Guarantee Capital Stock	$100,000.00	
Surplus and Undivided Profits	40,390.96	
Members Shares—Dues	341,749.72	
Members Shares—Profits	41,047.25	
TOTAL CAPITAL		$ 523,187.93
Investment Certificates		1,164,055.18
Investment Certificates Interest Due		28,149.79
Accrued Interest		16,506.55
Incomplete Loans and Escrows		137,588.33
TOTAL		$1,869,487.78

Average Balance on 813 Real Estate Loans $1978.37
Average Appraised Value of Real Estate Securing said Loans $4816.21

NO BILLS PAYABLE NO REAL ESTATE NO LOSSES

Money received between July 1st and July 11th draws interest from the first

OFFICERS AND DIRECTORS

E. E. Gard, President
Alfred R. Daniels, Vice-President
Hon. Geo. E. Cryer, Vice-President
Wm. A. Ryon, Vice-President
H. L. Carnahan, General Counsel
W. S. Cross
T. Chalmers Myers, M.D.
Francis H. Gentry
John E. Nattress
O. C. Reichert
R. Holtby Myers, Secretary-Manager
S. A. Kelsey, Assistant Secretary

WE WILL SELL
LINCOLN
Mortgage Co.
240 Units (or part) @ $8.62½
TWIN BELL
10 Units (or part) $160.00
WE WILL BUY
DALEYS STORES
1000 Common Offer
A. L. JAMESON
Member L. A. Stock Exchange
510 So. Spring St.
Suite 737 Security Bldg.
TUcker 3028 FAber 4499

INDEPENDENCE DAY
will be every day for you when we sell you
STREET BONDS
Netting 6¾%
Royal Securities Company
(Established 1908)
650 So. Spring St.
Telephone TUcker 1250

Seventy-Fifth Semi-Annual Statement
July 1st, 1927
STATE MUTUAL
Building and Loan Association
722 SOUTH SPRING STREET
Established 1889

ASSETS

Loans on Real Estate and Certificates	$15,061,692.92
Less Monthly payments made	3,145,377.85
Net Loans	$11,916,313.07
Real Estate Owned	90,931.66
Advances to Borrowers (secured)	83,985.08
Accrued Earnings	30,304.48
Furniture and Fixtures	19,344.44
Bonds and Miscellaneous	114,336.49
Cash on Hand and in Bank	814,446.02
	$13,069,663.24

LIABILITIES

Paid in Capital and Surplus	$ 1,100,000.00
Undivided Earnings	198,479.18
Special Reserve	80,359.39
Full Paid Investment Certificates	9,537,300.00
Installment Investment Certificates	1,815,343.14
Accrued Interest (not due) and matured coupons	216,953.95
Advance Payments of Interest by Borrowers	4,264.82
Miscellaneous Accounts	4,283.07
Uncompleted Loans	112,674.69
	$13,069,663.24

We Loan Money on Easy Terms to Help Build Homes and Remove Existing Encumbrances

OFFICERS AND DIRECTORS
C. H. WADE, President
Wm. Rhodes Hervey, Vice-President (Executive Vice President, Pacific-Southwest Trust and Savings Bank)
Henry O. Wheeler, Vice President (Vice President the John M. C. Marble Co.)
W. D. Woolwine, Treasurer (Vice Chairman Board of Directors, Merchants National Bank)
Robert P. Elliott (California Hardware Co.)
Thomas W. Banks (Vice President, Banks-Huntley Company)
W. P. Jeffries (President, W. P. Jeffries Company)
William R. Gibbon, Secretary
D. M. Cuthbert, Loan Inspector
F. W. Hunt, Assistant Secretary
Frances Dorsey, Assistant Secretary

Loans made on improved residence property on easy terms of repayment.
STATE MUTUAL Building and Loan Assn. 722 South Spring St.
We pay 6 per cent yearly on our certificates. These are tax exempt in California. Call or write for folder.

WHAT'S DOING today

Southern California Manufacturers' Exhibit, Southwest Bldg., 130 South Broadway. Daily, 9 to 5. All welcome.

Los Angeles Chamber of Commerce luncheon meeting, Alexandria, noon. Sir John Russell will speak.

Nature Club of Southern California meeting, lecture room, Public Library, Fifth street and Grand avenue, 7:30 p.m. R. L. Dunlap will give illustrated lecture on "Fire Prevention and Its Relations to the Preservation of Our Watersheds and the Wild Life of the Mountains."

Hollywood Shrine Club luncheon meeting, Chinese Gardens, 6813 Hollywood Boulevard, noon.

Sigma Nu luncheon, University Club, 614 South Hope street, noon.

First Annual Public Health Institute lecture series, Patriotic Hall, 1816 South Figueroa street, technical section, 8:30 to 10 a.m. "The School Health Program and Health Education." Dinner with Sanitary Engineers, Bacteriologists and Chemists, 6:30 p.m.

Los Angeles Institute of Public Affairs, University of California at Los Angeles, 855 North Vermont avenue, all day.

Girls' Corner Club meeting, Auditorium Building, Fifth and Olive streets, 6 to 8 p.m.

Symphony Orchestra concert, Hollywood Bowl, Highland and Cahuenga avenues, 8:30 p.m.

Tourist motion pictures, Hollywood Chamber of Commerce, 6520 Sunset Boulevard, 10:45 a.m. "The Making of the Movies."

Southwest Museum exhibit, Marmion Way and Avenue 46, afternoon.

Los Angeles Museum exhibit, Exposition Park, 10 a.m. to 4:30 p.m.

Free permanent California exhibit, scenic motion pictures, State Exposition Building, Exposition Park, 10 a.m. to 5 p.m.

Illustrated lectures, scenic motion pictures, Chamber of Commerce, 10 a.m. to 4:30 p.m.

Mission Play, New Mission Play Theater, San Gabriel, afternoon.

Band concert, Westlake Park, 8 p.m.

Baseball, Wrigley Field, 2:15 p.m. Hollywood vs. Los Angeles.

Boxing, Olympic Auditorium, evening. Neil Clisby vs. George Godfrey.

Motion Pictures

Broadway Palace, Broadway between Sixth and Seventh—"The Rejuvenation of Aunt Mary."

Carthay Circle Theater, Wilshire Carthay Center—"Seventh Heaven."

Criterion, Grand and Seventh—"Flesh and the Devil."

Figueroa, Figueroa and Santa Barbara—"Cradle Snatchers."

Forum, Pico and Norton—"The Missing Link."

Grauman's Chinese, Hollywood and Orange—"The King of Kings."

Grauman's Egyptian, 6708 Hollywood Boulevard—"Topsy and Eva."

Lowe's State, Seventh and Broadway—"The Poor Nut."

Metropolitan, Sixth and Hill—"Man Power."

Million Dollar, Third and Broadway—"Chang."

Orange Grove, 730 South Grand—"The Daughter of the Pacific."

Rialto, 812 South Broadway—"Rough House Rosie."

Tally's, 838 South Broadway—"The First Night."

West Coast Alhambra, Hill near Eighth—"Lost at the Front."

West Coast Uptown, Tenth and Western—"Beware of Widows."

Stage

Belasco, Eleventh and Hill—"The Great Necker."

Biltmore, Fifth and Grand—"Shanghai Gesture."

Egan Theater, Pico and Figueroa—"Sun-Up."

El Capitan, Hollywood and Highland—Dark.

Hollywood Playhouse, 1733 North Vine—"The Little Spitfire."

Majestic, Broadway at Ninth—"All God's Chillun."

Mason, Broadway between First and Second—Dark.

Moroseo, 744 South Broadway—"Sure Fire."

Music Box, Hollywood and Gower—"Peggy Ann."

Philharmonic Auditorium, Fifth and Olive—Dark.

Playhouse, 940 South Figueroa—"Abie's Irish Rose."

Wilkes's Vine-street, Vine between Hollywood and Sunset—"The Geisha."

Varieties

Burbank, Sixth and Main—"Peppy Petters."

Hillstreet, Eighth and Hill—Eduardo and Elish Cansino.

Orpheum, Broadway between Eighth and Ninth—Florence Moore.

Pantages, Seventh and Hill—"The Siamese Twins."

ARMY MAN ENDS LIFE IN OCEAN

Retired Colonel Commits Suicide While Bringing Body of Wife from Paris

NEW YORK, July 4. (AP)—Col. William P. Stone, 66 years of age, U.S.A., retired, committed suicide by jumping into the sea from the promenade deck of the Cunard liner Tuscania, it was learned today when the ship docked here.

The colonel boarded the ship at Cherbourg and was bringing to this country the body of his wife, who died of heart disease in Paris a month ago. Yesterday morning he settled his petty accounts with the ship's stewards and ate an early luncheon. The deck was deserted, save for a deck boy, when he leaped into the sea. The ship was 360 miles from New York.

The ship circled for an hour and a boat was lowered, but no trace of the colonel was found. He was born in Arkansas.

HOW DUCK SHEDS WATER

Ducks and other waterfowl are able to shed water because their feathers are kept in an oiled condition. Oil and water will not mix. If you will observe ducks in a rainstorm or as they paddle about in a pond you will notice that they frequently bend their heads back and rub oil from the oil gland at the base of the tail onto their heads. Then from their heads they oil their entire body. In addition to being supplied with this oil, the fathers on a duck are exceedingly close together, a condition which aids considerably in keeping out the water.—[Pathfinder.

BUSINESS BREVITIES.
[Advertising]

The Times Branch office, 621 South Spring street. Advertisements and subscriptions taken. Telephone MEtropolitan 0700.

THE WEATHER
[Official Report]

LOCAL OFFICE, U. S. WEATHER BUREAU, Los Angeles, July 4.—[Reported by H. B. Hersey, Meteorologist.] At 5 o'clock a.m. the barometer registered 29.97; at 5 p.m., 29.93. Thermometer for the corresponding hours showed 58 deg. and 74 deg. Relative humidity, 5 a.m., 96 per cent; 5 p.m., 55 per cent. Wind, 5 a.m., northwest, velocity 1 mile; 5 p.m., west, velocity 8 miles. Temperature, highest, 79 deg.; lowest, 57 deg. Barometer reduced to sea level.

LOCAL FORECAST

For Los Angeles and vicinity: Fair Tuesday and Wednesday, with moderate temperature; probably foggy or cloudy in the morning.

STATE FORECAST

SAN FRANCISCO, July 4.—Weather forecast: San Francisco and vicinity: Fair and warm Tuesday; north and northwest winds.

Northern California: Fair; warmer in the interior; moderate north to west winds.

Sacramento, Santa Clara and San Joaquin valleys: Fair and warmer; moderate northerly winds.

Southern California: Fair; for near the coast at night; normal temperature; gentle westerly winds.

ARIZONA FORECAST

PHOENIX (Ariz.) July 4.—Forecast for Arizona: Generally fair Tuesday and Wednesday; no much change in temperature.

COLORADO RIVER

YUMA (Ariz.) July 4. — [Exclusive Dispatch from the U. S. Reclamation Service.] Gauge height Colorado River, 24.9 feet. Discharge, Monday, 41,900 cubic feet.

TEMPERATURES

Stations—Conditions, 5 p.m.	Tempera-tures—Max.	Min.	Precip-ita-tion
Abilene—Clear	94	70	0
Boise—Clear	72	56	0
Boston—Clear	76	60	0
Buffalo—Clear	86	66	0
Chicago—Cloudy	82	64	0
Denver—Partly cloudy	92	60	0
Des Moines—Partly cloudy	94	60	0
Dodge City—Clear	92	64	0
El Paso	...	70	0
Eureka—Clear	58	50	0
Flagstaff—Partly cloudy	74	50	0
Fresno—Clear	90	58	0
Galveston—Partly cloudy	86	76	0
Havre—Raining	64	58	.34
Helena—Partly cloudy	72	54	.42
Hurricane—Clear	90	60	0
Independence	...	58	0
Kamloops—Partly cloudy	70	54	0
Kansas City—Clear	92	64	0
Knoxville—Clear	84	68	0
Los Angeles—Clear	79	57	0
Memphis—Clear	92	66	0
Modena—Clear	92	60	0
Needles—Clear	104	78	0
New Orleans—Cloudy	86	74	0
New York—Clear	82	68	0
North Head—Raining	62	54	.01
Oklahoma—Clear	88	66	0
Phoenix—Clear	94	72	0
Pittsburgh—Clear	84	68	0
Portland, Or.—Cloudy	70	54	0
Rapid City—Cloudy	88	62	0
Red Bluff—Clear	92	58	0
Roseburg—Clear	72	54	0
Roswell—Clear	92	64	0
St. Louis—Clear	92	66	0
St. Paul, Minneapolis—Cloudy	74	54	0
Sacramento—Clear	86	54	0
Salt Lake City—Clear	80	54	.36
San Diego—Clear	74	60	0
San Francisco—Clear	72	52	0
Seattle—Partly cloudy	66	54	.02
Spokane—Cloudy	72	54	.06
Tacoma—Cloudy	68	50	0
Taos—Partly cloudy	84	48	0
Tucson—Partly cloudy	94	68	0
Washington—Clear	74	58	0
Williston—Clear	72	52	0
Winnipeg—Partly cloudy	76	54	0
Yuma—Clear	102	74	0

MUSIC TO RING OVER STOCKTON

STOCKTON, July 5. (Exclusive)—Five hundred teachers of music from all points in California will assemble here Wednesday, Thursday and Friday for the seventeenth annual convention of the California Music Teachers' Association. The convention will be held in the Civic Memorial Auditorium and will open Wednesday afternoon with welcoming addresses by Mayor Wheeler and J. V. Mendenhall, president of the Stockton Chamber of Commerce.

During the convention numerous round-table discussions will be held in addition to the regular convention sessions.

The opening day's program will include an address by Mrs. W. A. Fitzgerald, past president of the Stockton Musical Club, on "Music, a Civic Asset."

Wednesday evening Charles M. Dennis, dean of music at the College of the Pacific, will preside as toastmaster at a banquet.

Thursday morning, Emma Mescow Fitch, dramatic contralto of Fresno, will give a program of ten songs and John C. Manning of San Francisco will lead a piano round-table session. During the afternoon, Dr. Tully C. Knowles, president of the College of the Pacific, will speak. Later a vocal program will be given by Ruth Grinnell of San Bernardino and Earl Fraser.

Talent from the San Francisco and Los Angeles county branches of the association will give a program Thursday evening. Those to present the program are Z. Earl Mosher, Los Angeles; Mme. Armand Cailleau, San Francisco; Frank Carroll Giffen, San Francisco, and the Instrumental Trio of San Francisco.

A review of the sesquicentennial convention of the National Music Teachers' Association will be given Friday morning by Charles G. Dras of Los Angeles. Arthur Conradi of Alameda will lead a violin round-table and a two-piano program will be given by Mrs. George C. Brett and Miss Florence Linthicum of Sacramento.

A lecture on "Chinese Music" will be given Friday afternoon by Grenville Pettis of Santa Clara. Later, Mme. Helene Murray and Rasalma Van Patten will present a brief program in behalf of the San Joaquin county branch. Charles M. Dennis will lead a discussion on public school music.

A program of compositions of California composers will be conducted Friday evening by the Alameda, Fresno, San Diego and San Joaquin county branches.

Business affairs will be conducted Saturday morning.

WASHINGTON CALLS CRISSY FIELD CHIEF

SAN FRANCISCO, July 4. (AP)—Maj. Delos C. Emmons, commanding officer at Crissy Field, the Army's flying field here, has been ordered to Washington for duty as executive officer in the department of the Chief of Air Corps. His successor here has not been named. Maj. Emmons was commanding officer at Mather Field, Sacramento, in 1918. He came to San Francisco from McCook Field, Dayton, O., in 1925.

VITAL RECORD

DEATHS
With Funeral Announcements.

BEAUCHAMP. Services for Wilmot L. Beauchamp, late of Roscoe, Cal., will be held today at 10:30 a.m. from the Rosedale Cemetery chapel, under auspices of Fullerton Lodge, No. 279, F. & A. M. The Ruppe Mortuary, 642 South Figueroa street, in charge.

BENDER. The funeral services of Miss Kathleen Mary Rebawa Bender will be held Wednesday, July 6, at 2 p.m., from the Little Church of the Flowers, Forest Lawn Cemetery. W. A. Brown, funeral director.

BRADWAY. Theodore Bradway, late of Hollywood, beloved father of Mrs. N. A. Hodges of 1005 Carson avenue.

Funeral services will be held Wednesday, July 6, at 11 a.m., from the Little Church of the Flowers, Forest Lawn Cemetery. B. H. Dayton, director.

BUCK. Ella Minshall, wife of Francis M. Buck; mother of Jessie E., Mary F., Mrs. Harry Dane, Frank Buck of Detroit and Clifford Buck; grandmother of Dr. Leo Burghauser; sister of Charles Minshall.

Services from the Little Church of the Flowers, Forest Lawn, Wednesday, July 6, 10 a.m. French & Son, directors.

BURKLEY. July 3, Emily S. Burkley, aged 79 years.

Funeral services from the chapel of Breese Bros. & Lince, 1750 East One Hundred and Second street, Wednesday at 10:30 a.m.

CLARK. Services for August C. (Gus) Clark today at 10 a.m. from the chapel of Edwards Brothers, 3026 Venice Boulevard. Interment, Inglewood Cemetery.

DANGERS. Services for Alice L. Dangers will be held today at 3 p.m. from the Hollywood Cemetery chapel, under direction of the Ruppe Mortuary, 642 South Figueroa street.

DE WITT. Elizabeth L. De Witt, late of 871 North Lafayette Park Place, beloved sister of Mrs. Ida Bailey.

Services will be held today at 2 p.m. from the Little Church of the Flowers, Forest Lawn Cemetery, under direction of the Ruppe Mortuary, 642 South Figueroa street.

DRYBREAD. Kathryn, beloved wife of Frank J. Drybread, mother of Harold C. Hamilton; sister of Mable Crenshaw, Grace, Clarence and Nellie Kern.

Funeral services Wednesday, July 6, at 2 p.m., from the Le Bar Bagley Mortuary, 5440 Hollywood Boulevard. Interment, Hollywood Cemetery.

ELLIOTT. The funeral services of Charles F. Elliott will be held today at 10 a.m. from the chapel of W. A. Brown, 1815 South Flower street.

FERNANDEZ. July 2, Amelio, son of Agustin Fernandez, aged 7 years.

Funeral services from the residence, 9818 Graham avenue, today at 10 a.m. Breese Bros. & Lince, directors.

FOORD. July 1, at 1431 Arapahoe street, James Foord, loving father of Mrs. E. C. Mcheesky.

Funeral services today (Tuesday) at 2 p.m. from Pierce Brothers' chapel.

HANSEN. Harry, late of 4084 South Matthews street, devoted son of Mr. and Mrs. P. W. Edwards.

Funeral, Wednesday, July 6, at 2 p.m., from chapel of Walter C. Bliss, Inc., 717 West Washington street.

HEALY. Kathrine, at 115 Harper Drive, Glendale. Remains in care of Cressey's, Eagle Rock.

Funeral services at St. Dominic's Church, Morton avenue at Maywood avenue, Eagle Rock, today at 9 a.m.

HIGGINS. July 2, John Higgins, beloved husband of Lillian M. Higgins; loving father of John W. Higgins, Jr., of Arkansas City, Ark.; James R. Higgins of Cleveland, O.; Earl J. Higgins and Mrs. A. E. Post of Los Angeles, Cal.

Funeral services Wednesday, July 6, at 2 p.m., from the Little Church of the Flowers, Forest Lawn Cemetery. Interment, Forest Lawn Mausoleum. Pierce Brothers, directors.

IRIGOYEN. Of Los Angeles, July 4, Isabel F. de Irigoyen, beloved wife of Arturo Irigoyen.

Remains will be forwarded to Madalena, Sonora, Mex., for services and interment. Pierce Brothers, directors.

JOERIMANN. Augusta, in her 80th year, beloved mother of Waldo, Everett and Hermann Joerimann.

Funeral services Tuesday, July 5, at 3 p.m., from Grace Chapel, Inglewood Park Cemetery. Arnold & Mayberry, directors.

JONES. July 4, Mrs. Louisa Jones.

Remains at Breese Brothers, 855 Figueroa.

JONES. The funeral services of L. L. Jones will be held today at 11 a.m. from the chapel of W. A. Brown, 1815 South Flower street.

KISER. Of Alhambra, Cal., Mrs. Annie Kiser.

Remains at the chapel of W. A. Brown, 1815 South Flower street. Interment, Portland, Or.

LEARY. At 921 North Avenue 64, Pasadena, James David Leary, beloved husband of Anna E. Leary.

Remains in care of Cressy's, Highland Park. Funeral services at St. Ignatius Church today at 9 a.m. Interment, Calvary.

MASSELLIN. July 1, Joseph Masselin, beloved husband of Anna Masselin, father of Joseph A. Masselin; brother of John B. and Jennie Masselin, Mrs. Peter Bartoli and Mrs. V. G. Maugeler; uncle of Edward and Albert Serrell and Stella Masselin.

Funeral from the residence, 605 South Sierra Bonita avenue, Wednesday at 9 o'clock; thence to St. Thomas Church. Interment, Calvary Cemetery. Godeau & Martinoni, directors.

McCARTHY. July 3, Mollie L., loving sister of Mrs. D. A. Moriarty, Mrs. Jane Donahue and Miss Kate McCarthy; aunt of W. J. Moriarty, A. T. Moriarty and Lester Donahue.

Funeral from the residence, 1181 West Twenty-fifth street, Wednesday, July 6, at 7:30 a.m.; thence to St. Agnes Church, Adams and Vermont avenue, where solemn requiem mass will be sung for the repose of her soul at 8 a.m. Interment, Calvary Cemetery. Cunningham & O'Connor, directors. (San Diego papers please copy.)

McIVER. In this city, July 2, John M. McIver, loving brother of Mrs. Flora Rand and Mrs. Anna McGowan of Hanover, N. H.; Mrs. Mary McDowell of Windsor, Vt., and Donald McIver of Knowles, Cal.

Remains at the chapel of Breese Brothers, 855 Figueroa. Funeral notice later.

McMILLEN. Funeral services for Mary Belle McMillen will be held today at 2 p.m. from chapel of E. Clair Overholtzer Co., 1226 South Grand.

MEAD. Mrs. Mary N. Mead, July 3, mother of Mrs. W. Elmo Reavis, Ida B. Mead and C. Leland Mead.

Funeral services Tuesday, July 5, at 2 o'clock from the chapel of W. A. Brown, 1815 South Flower street. Interment, Evergreen Cemetery.

MERRY. In this city, July 2, Harry H. Merry, beloved husband of Ella A. Merry; brother of William P. Merry of Portland, Or.

Funeral service Wednesday, July 6, at 1:30 p.m., from the chapel of R. G. Dellenbaugh & Co., 600 Venice Boulevard.

MILLER. Lorena, of 7323 Graham avenue.

Funeral Wednesday at 2 p.m. from chapel of E. W. Hetman & Son, 1868 East Florence avenue.

DEATHS
With Funeral Announcements.

OGDEN. Blanchard Ogden, husband of Mrs. Louise N. Ogden; member Mizpah Lodge, No. 376, F. & A. M.

Funeral services today at 3 p.m. from the chapel of W. A. Brown, 1815 South Flower street.

PHILLIPS. Charles S. Phillips.

Remains at chapel of Graham & Isbell.

PLUMMER. June 29, Theodore Plummer, aged 73 years.

Funeral services at chapel of Cunningham & O'Connor, 1501 South Grand avenue, today at 2:30 p.m.

RENDALL. Coralia Mutty Burnes Rendall, widow of the late Stephen A. Rendall; beloved mother of Dr. Robert F. Rendall, Mrs. H. W. Finch, Mrs. Tasker Oddie of Reno, Nev., and the late Mrs. Vernon Goodwin.

Remains at the D. C. Gulick Mortuary, 1240 South Flower street. Funeral notice later.

RICKER. Funeral services for Ben Ricker will be held today at 10:30 a.m. from the chapel of R. C. Dellenbaugh & Co., 600 Venice Boulevard.

ROGERS. Funeral services for Andrew L. Rogers will be held today at 10 a.m. from the Los Angeles Crematory chapel, Venice Boulevard at Catalina. Detmer & Smith, directors.

ROUCHLEAU. At San Diego, Cal., Mrs. Cora E. Rouchleau, wife of Joseph E. Rouchleau.

Funeral services today at 1 p.m. from the chapel of W. A. Brown, 1815 South Flower street.

SCHATZ. John Schatz.

Remains in care of Crease's, Highland Park. Funeral announcement later.

SPAHR. Services for Margaret Irene Spahr will be held today at 11 a.m. from the Little Church of the Flowers, Forest Lawn Cemetery, under direction of the Ruppe Mortuary, 642 South Figueroa street.

ST. MARTIN. In this city, July 3, 1927, Henry C. St. Martin, aged 71 years, beloved brother of Louise St. Martin of Pasadena, August St. Martin of Manitoba, Can.; Mrs. Daniel Ashton and Mrs. Wallace Lanzoli of Lowell, Mass.; Mrs. L. Gendron of Magog, Quebec; brother-in-law of John E. Logan of San Pedro.

Funeral services will be held from the chapel of Robinson & Adair, 617 Venice Boulevard, Wednesday, July 6, at 2 p.m. Paul D. Robinson, director.

SWAN. William H., Jr., aged 34 years, of Woodlake, Tulare county, Cal., beloved husband of Nora Swan; beloved father of Mrs. C. A. Roberts and Mrs. Earl L. Kelly of Long Beach, Miss Frances Swan and Mrs. Carl Morris of San Francisco; brother of Mrs. E. T. Hunter of Pomona and Mrs. M. A. St. Clair of Walnut, Cal.

Funeral services from the chapel of Todd & Rose, Pomona, Cal., Tuesday at 2:30 p.m.

UHTER. Fred C., former member of Co. A, Eleventh Infantry.

Remains will be forwarded today to Lowell, Ind., by Delmer A. Smith, 731 West Washington street.

WALTER. Services for Mary Walter will be held today at 9 a.m. from the Ruppe Mortuary, 5040 Compton avenue.

WENNINGER. July 3, Adolph, beloved husband of Veronica Wenninger, and father of Mrs. Sophie Scheurer, Mrs. Anna Forestier, Mrs. Josephine Cook, Mrs. Eva De La Vergne, Jacob and Mike Wenninger.

Funeral 10 a.m. Wednesday from the chapel of J. M. Riedeman, 1618 South Main.

WOLFE. Remains of Robert L. Wolfe were shipped last evening by Edwards Brothers to Pearsall, Tex., for services and interment.

YOUNG. The funeral services of William Henry Young will be held today at 9 a.m. from the chapel of W. A. Brown, 1815 South Flower street.

YOUNGS. Phebe L. Youngs, beloved mother of Perry B. Youngs and Mrs. T. Bronson Bumgarner of Van Nuys, Cal.; grandmother of John E. Youngs.

Notice of funeral later by Breese Brothers, 855 West Washington street.

FUNERAL DIRECTORS

GEORGE B. REMINGTON
THE FUNERAL HOME OF SERVICE
ADEQUATE FREE PARKING SPACE
1130 SOUTH FLOWER STREET
TELEPHONE WEstmore 9722

EDWARDS BROTHERS, INC.
SERVICE, ECONOMY, RELIABILITY
920 Venice Boulevard (18th street.) WE. 5241

BRESEE BROTHERS
AMPLE FREE PARKING SERVICE
855 SOUTH FIGUEROA. FA. 5135

E. CLAIR OVERHOLTZER CO.
WE. 6147. 1226 South Grand.

WASHINGTON CO. J. D. ROBINSON
720 West Washington street. WE. 8415.

GARRETT BROTHERS
521 Venice Boulevard (18th st.) WE. 2020.

ROBERT SHARP & SON WE. 4448
561 Venice Boulevard.

GEORGE A. PITCH, INC.—A. E. HAYNES
1291 South Hope street. Westmore 9045.

E. C. KOOP, 1314 W. WASHINGTON

See FONTANA On the Screen

Chicken farm developments come and go, but FONTANA has stood alone for 14 years in what it offers to the seeker after Home and Income.

IF you are going into the poultry and fruit business, see the ESTABLISHED center—Fontana—before you make up your mind where you will buy.

TODAY AT 2:30

SEE the moving pictures of property where you can buy 5 acres on a 60-foot thoroughfare—equal to 24 city lots—for what you will pay for one acre elsewhere. Full water rights with each acre. FREE movies every afternoon at 2:30, except Sunday, on 6th Floor, 631 S. Spring St.

Evenings at 7:30 at 418 S. Pacific Blvd., Huntington Park

For those who are not quite ready to buy, but feel that they ought to SEE and KNOW Fontana, we have a special Fontana tour every Saturday from the address below. No charge—no obligation. Guests must register in advance. Call, phone or write for registration.

Fontana Farms Co.
Suite 600, 631 S. Spring St.
Los Angeles

Send me the Fontana Folder
Name .....
Address .....
.....
P. S.—If you give P. O. box, give street address also. T-7-5

Teeth as Low as $5. Best Set $7

Best white pla teeth made, no matter how much you pay, including your choice of red or maroon rubber $7

THE WONDER PLATE
All flesh color. No rubber. Odorless. Unbreakable. Drop them; step on them; will not break. The latest advancement in dental art.

My Extremely Low Prices

Teeth as low as	$5.00
Best White Pin (either set)	$7.00
Gold Crown (22-karat)	$4.00 up
Bridgework (22-karat)	$4.00 up
Porcelain Crowns	$4.00 up
Gold Fillings	$1.00 up
Silver Fillings	50c up
Teeth Extracted (Painless)	50c

Old gold is valuable. I pay cash or allow you full value for it on dental work.

NOT A DENTAL PARLOR. A PRIVATE high-class, up-to-date, SANITARY dental office with sterilized instruments, and gentlemanly operators, where you will not be ashamed to recommend to your friends.

Dr. Medcraft EXAMINATIONS FREE
Entire Third Floor 536 S. Broadway
Arcade Theater Building, TUcker 5236
Hours: 8:30 to 6; Sun., 9 to 12.

A NEW WINDOW SHADE MATERIAL
ELKO-TEX.
Is WATERPROOF, won't crack, fade or curl. Easy to clean. Let us demonstrate this wonderful new shade cloth to you.

E-H-Elkeles Inc.
TWO STORES
733 So. HOPE ST. 614 So. WESTERN AVE.

CEMETERIES

BEAUTIFUL HOLLYWOOD CEMETERY
Mausoleum-Crematory-Columbarium
"HOLLYWOOD CHAPEL," the most artistic little chapel on the Pacific Coast, available for funerals without cost.
CRYPTS $225.00
6000 SANTA MONICA BOULEVARD
HIllcrest 3320. Holly. 9436.

FOREST LAWN MEMORIAL PARK
Cemetery, Mausoleum, Crematory
"The Cemetery Unusual"
Every form of burial under perpetual care.
"Among the Hills."
Glendale Avenue & San Fernando Road

INGLEWOOD PARK CEMETERY
MAUSOLEUM, CREMATORY, COLUMBARIUM
Three hundred acres, wonderfully landscaped, with beautiful lawn, trees, flowers, lake, winding walks and roads. All perpetually cared for in this supreme last resting place. For information call Trinity 4497. THornwall 4337.

CEMETERY LOTS

I WISH to dispose of family lot, Inglewood. Choice location. Very reasonable. KM. 6333, eves.

FOR SALE—Eleven graves (or room) in Rosedale Cemetery, $100 each. WA. 8663.

SIX grave lots in Section B, Valhalla Park, $300 cash. WA. 8912.

FLORISTS

THE ALEXANDRIA FLORIST
HOTEL ALEXANDRIA, VA. 6621.
Good Floral Designs at Popular Prices.

Naval Aviator Makes Altitude of 37,500 Feet

WASHINGTON, July 4. (AP)—What is believed to be a new altitude record for seaplanes was established here today by Lieut. C. C. Champion, naval aviator, holder of the old record.

Flying a Wright Apache plane, Lieut. Champion soared to a point where his altimeter registered a height of 37,500 feet. His old mark was 32,000 feet. The instrument will be sent to the Bureau of Standards tomorrow for verification.

The Apache is a light fighting plane, carrying a Pratt and Whitney wasp engine, capable of developing 450 horsepower.

WORKER ALIVE AFTER BEING CAUGHT ON HOOK

KEWANEE (Ill.) July 4. (AP)—After hanging himself over a meat hook in a storehouse, Spencer Reid of Buda, Ill., today was well on the way to recovery.

Reid, yesterday, was descending a ladder from the second story of the meathouse. He slipped, the hook entered his body for more than two inches near the spine, and he hung helpless for several minutes. He was lifted unconscious from the hook by a brother.

Output of the British rubber industry in the past year was more than $100,000,000.

FOR-40-YEARS
Humphrey has been supplying the public with
HOT WATER

A Humphrey Automatic Water Heater will supply steaming hot water instantly at the faucet. It heats the water hot on the run. There is no waste of gas with a HUMPHREY, you pay for only what you use. There is no cheaper or better method known—Why not buy the best? It lasts the longest.

SPECIAL TERMS $5 For July and August Down
A Year to Pay

HUMPHREY

$70.00 AND UP
935 So. Grand Ave.
CARL A. BOYCE
Phone VA. 3830 Sole Agent

Especially recommended for
Chronic Constipation
Auto-Intoxication
High Blood Pressure
Other Intestinal Toxemias
An acidophilus concentrate delivered to your home—20c a cake
A-DOF-LUS CHEESE
L. A. CREAMERY CO.
WE. 5861

CHICHESTERS PILLS

HEALS LEG SORES

666
Colds, Grippe, Bilious Fever

A USED CAR
will run your business errands—take your family outdoors—bring you lots of joy. Best buys are in
Times Want Ads

Savings deposits
made to and including July 11 earn interest from July 1.
Bank of Italy
National Trust & Savings Association

Now is the time to bring your money from the East.
4% paid on Term Deposits.

Forty-Six Branches in Los Angeles

Southern California Interests. Editorials—News—Business—Society—The Drama.

The Los Angeles Times

Vol. XLVI. TUESDAY MORNING, JULY 5, 1927.—PART II. 22 PAGES. POPULATION [By the Federal Census—(1920)— 576,673 / By the City Directory—(1927)—1,252,448]

BOWL SEASON OPEN TONIGHT

Greatest Preparation Made for Musical Treats

Hertz Will Lead Orchestra in Initial Program

Group of 110 Artists Ready to Entrance Throng

Guarantee at Picture Page

With the largest box-seat sale in history, with the largest orchestra ever to have played in Los Angeles or Hollywood in readiness, with ample parking space to accommodate automobiles provided within the Bowl itself, and with the greatest array of guest conductors and soloists ever presented in any one city in the world in the short space of a two-month season, Hollywood Bowl is ready in every sense of the word for the great opening tonight of its sixth season, declared Mrs. Leiland Atherton Irish yesterday.

At exactly 8:30 tonight, Dr. Alfred Hertz, first conductor ever to lift a baton in the outdoor amphitheater which will hail his baton. But this night will wave over 110 heads more than ninety, the average size of the orchestra in years past.

HERTZ FAVORITE

"Some of the Bowl has recorded," said Mrs. Irish, "that the Hertz army of followers is one of the largest that ever comes to the Bowl. For two years now Dr. Hertz has come the Bowl season. This year he will do so again.

"On those previous occasions, the crowds possibly have outnumbered the crowds that have appeared under other conductors."

Basing their conclusions on the ticket sales at the telephone calls and written requests regarding the Hertz appearances this summer, Mrs. Irish and other members of the board of directors and officers of the Bowl association expect a tremendous opening crowd tonight.

"A Hero's Life," Richard Strauss' mammoth tone-poem, the composition which required the increased orchestra, the feature number on the program for tonight, but possibly not the season, in the belief of many musicians, and with two other important numbers on today's program it is doubtful if any opening of the summer will have the opening night's menu in point of refreshments.

ROMANTIC NUMBER

The opening number overture, "Der Freischutz," by Carl Maria von Weber. Translated "The Free Marksman," "The Free Marksman" is the story of folk legend who sells his soul to Beelzebub for unerring bullets. He would have lost his life and lost for the love and faith of a betrothed. Satan is cheated, and triumphs over evil.

It is a romantic offering which at the time of its creation marked a beginning of romantic opera in Germany, the succession eventually passing to Wagner, who, more than any acknowledged this inheritance.

The second number is to be the Symphony of Mozart. Its full name Wolfgang Amadeus Mozart, is heard. This is considered by music historians the finest of Mozart's three symphonies.

Then the G-minor symphony, composed in 1788, the same year that the "Jupiter" was created, the latter being a passionate music recital which is noted for its tender beauty in serenity and its heart appeal.

The "Jupiter" Symphony will conclude a tremendous contrast to the number of tonight "A Hero's Life" which enthralls with its colorful interpretations of the hero, and vicissitudes of life, who starts from childhood days, the aim of reaching the pinnacle of fame.

OTHER PROGRAMS

The programs for the remainder of the week are as follows:

THURSDAY NIGHT

Overture ..... (Beethoven)
Symphony ..... (Schumann)
Ballet Music ..... (Hertz)
Waltz ..... (Strauss)

FRIDAY NIGHT

Symphony ..... (Tschaikowsky)
Overture, Hero and Leander ..... (Schumann)
Ballet, Blue Bird ..... (Hertz)
Dance Pizzicato and Intermezzo ..... (Wagner)

SATURDAY NIGHT

Overture, Tannhauser ..... (Wagner)
Dance Music of Witches ..... (Chadwick)
Symphony ..... (Mozart)
Rhapsody ..... (Schubert)
Overture ..... (Offenbach)
Overture ..... (Schubert)
Dance Music ..... (Strauss)
Dance Music ..... (Hertz)
Waltz ..... (Strauss)
Waltz ..... (Johann Strauss)

INQUIRY ENTERS NEW POOLS

Grand Jury Due to Take Up Investigation Today on Julian San Francisco Operations

Investigation of other Julian pools, said to include one organized here and one in San Francisco, which may involve many prominent business men is expected to be taken up today when the county grand jury resumes its task of checking over the affairs of the Julian Petroleum Corporation and determining who is responsible for its financial collapse.

The addition of the evidence now being gathered by the staff of the District Attorney's office, which already has resulted in fifty-five indictments.

As the grand jury resumes its investigation of other phases of the case a conference will be held today between Davis and Dr. E. J. Lickley, City Prosecutor, to outline a campaign for prosecution of usurers on misdemeanor charges.

This campaign already has led to charges of usury being filed against five persons and with the aid of disclosures made by auditors examining the Julian books nearly 100 other business men probably will be involved, Dr. Lickley stated.

WAGY GROUP ORGANIZES

Because the evidence in these cases is being obtained by the District Attorney it is necessary for the City Prosecutor's office, which will prosecute the cases, to await the findings of the auditors before taking definite action. Evidence sufficient to obtain complaints against several men

(Continued on Page 2, Column 6)

REALTY MAN FOUND DEAD NEAR PHONE

Paul C. Whitit, Wealthy Builder, Believed Stricken Trying to Summon Aid

Paul C. Whitit, 40 years of age, well-to-do real-estate operator and builder, was found dead yesterday at his home at 6517 Country Club Drive. It is believed that death came of natural causes, though an autopsy has been ordered by the Coroner.

Mr. Whitit had been playing golf in the morning and through part of the afternoon, according to his wife, Mrs. Rosabelle Whitit. She returned home late in the afternoon to find her husband's car parked in the driveway in an unusual manner.

Alarmed, she summoned police. Detective Lieutenants Thompson and Stoll responded. They found Mr. Whitit dead on the floor of the sitting room near the telephone, which apparently he had tried vainly to reach. The detectives reported that they could find no marks of violence on his body and concluded that he had been suddenly stricken on his way home from the golf course, staggered into the house in an effort to summon aid over the phone but collapsed and died before he could reach the instrument.

EPWORTH LEAGUERS REGISTER

Delegates Assemble for Conference Sessions at Pacific Palisades

By a "Times" Staff Correspondent

SANTA MONICA, July 4.—Registration opened today for the annual Epworth League conference of the Methodist Church, South, at the Pacific Palisades. Some seventy delegates had registered by nightfall and it is expected that this number will be increased to 200 or more, representing every section of Southern California, tomorrow.

The conference will continue through Sunday when Bishop Samuel Hay of Houston, Tex., will preach at the final services.

Today's activities were given over to picnics and beach parties for the delegates, members of the faculty and officials of the league. The actual sessions are scheduled to start tomorrow.

The meetings will be in charge of Dr. Porter Brown of San Bernardino, president of the league, who will be assisted by Cleve Sedoris of Santa Ana, business manager; Rev. Moffett Rhodes, dean of the assembly; Prof. E. E. Huckabee of Los Angeles, director of music, and Miss Berths Collins, dean of women.

The faculty includes Rev. Joel Hedgspeth of Long Beach, Eliza Perkinson, J. A. D. Fry, Rev. Warren Bouner, Rev. Horace Hay of Stockton, Miriam Tucker and Vera Hester.

Sierra Madre Tree Nursery Opens Sunday

Reminiscent of the days of the Dons, all Southern California missions will send delegations to the launching of the new Sierra Madre arboretum, which will be celebrated Sunday between 4 and 7 p.m. Gov. Young, Lieut.-Gov. Fitts, Mayor Cryer and numerous other officials will attend the ceremonies.

As a feature of the day's program, Representative Evans will present a gold medal to the oldest pioneer resident of the State, officials of the Sierra Madre Botanical Society, sponsors of the project, announced yesterday.

Two notable gifts will be accepted at the celebration, according to Dr. L. L. Krebs of the executive committee. One consists of several cuttings from Kew Garden, London, taken from a tree brought to England by Sir Francis Drake 400 years ago from the area now known as Halfmoon Bay, near San Francisco. The other gift was donated by the State of North Carolina. It comprises cuttings from the original Scuppernong grapevine, presented to the Raleigh Colony on Roanoke Island by Chief Scuppernong.

Varied Groups Join in Celebrating Fourth

Occident and Orient Both Participate

Above—Mail carriers enjoy barbecued dinner. Left to right—Postmaster O'Brien, Mrs. Harry Lamp, president of the Women's Auxiliary of the Letter Carriers' Association, William Newman, president of the Letter Carriers' Association, and C. Dooker of the mail men's band. Below—More than 100 members of Chinese-American families, members of the Los Angeles Chinese Presbyterian Church, held annual picnic at Bixby Park, Long Beach.

LOS ANGELES NAME GIVEN TO NEW SHIP

Hamburg American Line's Action Compliments City as Port of Call

In compliment to Los Angeles, one of the four new motorships now being built by the Hamburg American Line will be named after this city, and when placed in service will make Los Angeles Harbor a regular port of call, according to telegraphic advices received by Mayor Cryer from Dr. Wilhelm Cuno, chairman of the board of the Hamburg American Line. Dr. Cuno visited Los Angeles and other Pacific Coast cities several weeks ago, and immediately after his return to Germany the decision to name the ships now under construction after the leading Pacific Coast cities was made.

Similar cablegrams have been sent to the Mayors of San Francisco, Seattle and Portland, Mayor Cryer was advised, informing them that the names of their respective cities will be given to the new ships.

The four new ships, which will be placed in service early next year, will be twin-screw vessels, with a speed of thirteen knots, and of 9000 tons total deadweight tonnage, with about 1200 tons refrigeration capacity. The ships will have passenger capacity for between fifty and sixty passengers each. According to the plans of the Hamburg-American Line, they will be regularly engaged in the run between the four Pacific Coast ports and Germany, touching also at one or more British ports. They will travel via the Panama Canal, making no stops between the canal and the European ports.

In his cablegram to Mayor Cryer, Dr. Cuno said: "In memory of cordial welcome accorded to me in my capacity of general manager of the Hamburg-America Lines by you and your fellow-citizens, and in order to give symbolic expression to the close economic ties that have always existed between your city and ours, it is my pleasureable duty to inform you that the board of directors have resolved to give the name of Los Angeles to one of their new fourteen-knot motorships of about 9000 tons deadweight, with passenger accommodations."

REPORT ON PAVING COST

The cost of the paving of the newly opened Park avenue from Sunset Boulevard to Glendale Boulevard was $32,280, according to a report filed with the City Council by the Board of Public Works. Appeals against the assessments may be filed at the City Hall before June 20 by property owners in the assessment district.

Today's Bible Text

THE LORD IS NEAR:—The Lord is nigh unto them that are of a broken heart and saveth such as be of a contrite spirit. Psalm xxxiv:18.

MOIST JUDGES ATTACKED

McReynolds Urges Removal From Office in Talk to 500 Dry Workers at Park Rally

Advocating removal from office, "by outraged public opinion," of those judges who, "guided by their own tastes, view and opinions, fail to interpret and apply the law according to the Constitution," F. R. McReynolds, prohibition administrator for Southern California and Arizona, in an address to 500 temperance workers at Sycamore Grove Park yesterday, said that with the sincere support of all law enforcement agencies the enforcement of the prohibition law cannot fail, but that "without that support, with the small force the government is able to supply, the law must fail."

"Never in the history of the great temperance movement has there been greater need for the whole - hearted support of good men and good women than there is today," said Mr. McReynolds. "Whispering campaigns, insidious, dangerous in the extreme have been launched against the efficacy of prohibition enforcement. Organized movements are abroad in the land seeking to regain the ground so bravely won by the enemies of intemperance.

FRANK R. McREYNOLDS.

ARTICLES PRAISED

"In this connection, I would invite your attention to the excellent articles which recently have been appearing in a Los Angeles newspaper, The Times, which clearly indicate the economic value and stability of temperance," said the speaker.

"Today we need a solid citizenship demanding honest officials in public service," continued Mr. Reynolds. "Not alone do we need honest officials but men with the will and courage to carry out the mandates of the people, the law

D. LEIGH COLVIN

(Continued on Page 2, Column 6)

VICTIM OF "CRACKERS" NEAR DEATH

Child Seriously Burned; Five Others Injured in Fireworks Mishaps

Firecrackers ignited the clothing of Mary Hackwell, 6 years of age, while she was setting them off at her home, 1047½ West Eighty-eighth street yesterday, and she was so severely burned that she may die. Richard Hackwell, father of the child, was slightly burned when he attempted to extinguish the flames. Both were taken to the General Hospital.

Prematurely exploding firecrackers burned the hands of Charles Lopez, 19 years of age, of 520 East Twelfth street and Phillip England, 8, of 2025 North Lakeshore.

Fermin Massafre, 7 years of age, received serious burns about the face, neck, hand and arms when a flare exploded in his face. He received treatment at the Receiving Hospital. The accident occurred near his home at 1555 Henry street.

George Welch, 10 years of age, of 207 East Eightieth street, stepped on a lighted firecracker and received painful burns. He also was treated at the Receiving Hospital.

STREET ASSESSMENTS UP

The City Council next Tuesday will consider the assessments for the opening of Fletcher Drive and Glassell avenue in the vicinity of Avenue 40. The 11th inst. is the last day for filing appeals against the assessments with the City Clerk.

IN AGAIN, OUT AGAIN JAIL RULE AGAIN STIRS UP OFFICIAL CLASH

Burbank's system of day and night justice, instituted by Police Judge Watson of that city, came up again for censure and defense yesterday.

Under the policy adopted by Judge Watson, prisoners under certain circumstances are permitted to work during the day but are forced to spend the night in jail. Thus they continue to support their families and also are punished in part for their offenses.

But the failure of Harold W. Kennedy, an automobile salesman of 640 North La Jolla street, to appear before Municipal Judge Russell to answer to a speeding charge brought charges from Deputy Sheriff Weir that the prisoners at Burbank are permitted to run loose. Weir charged that Kennedy had been given a thirty-day jail sentence by Judge Watson of Burbank but that the daylight portion of the sentence had been suspended and that Kennedy was working every day.

Judge Watson, in response, declared that Kennedy has a family to support and that he religiously has observed all the terms of the "day and night" sentence imposed.

SOUTHLAND MAKES MERRY ON BIRTHDAY OF NATION

Fireworks, Orators, Music, Food, Dance Combine in Colorful Independence Activities

Los Angeles and environs ushered in the nation's 152nd year of independence with a Fourth of July celebration yesterday that observed all the time-honored ways of having a good time in a country where those ways are legion. Mishaps and accidents appeared to be at a minimum.

For the most part the downtown section was like an abandoned city except for gala groups that hurried across it early in the day and ones that wearily traversed it during the night. But the seashore, the mountains, the picnic places and amusement centers were alive with pleasure and recreation seekers and in many homes and other centers there were feasts, merry-making, music and dancing.

MUSIC AT PARKS

The city itself had no general program for the day. The Board of Park Commissioners put on special concerts in Westlake, Lincoln, Hollenbeck and some of the other principal parks, and the music was radioed to the rest of the recreation centers, where tens of thousands of persons assembled.

Representative Crail spoke at Westlake. He said:

"America stands supreme among nations because she has ever made fast to the eternal principles of right to which her government was born in 1776. While every other nation wavers on the brink of ruin and decline, suffering from failures of unstable organizations, America, which was then only a struggling colony, has become in a century and a half the envy of all peoples."

One of the largest picnics was that of Federal employees in Echo Park. More than 5000 persons were there as the National Association of Letter Carriers' members and families gathered for a day of speeches, sports, feasting and dancing. Postmaster O'Brien was a speaker and gave a short talk. President William Neuman of the association was master of ceremonies with Chef Fred Ramirez, Jr., as a close second attraction, where he presided over a cavernous pit from which a ton of barbecued beef was served.

HAVE BALL GAME

Arthur M. Balue, director of the nattily uniformed Letter Carriers' Band, and his organization provided music appropriate for the occasion. A ball game among postoffice employees, races and other competitions for members and their children and wives constituted the sports part of the program. Money collected at the affair went into a sick benefit fund and for a convention appearance.

More than 5000 men, women and children celebrated the Fourth at Sycamore Grove yesterday, most of them going in street cars, although more than 400 automobiles were lined up against the curbings on Pasadena avenue. The estimate of the throng was made by M. P. Donnelly, park officer, who considered it "a rather dull day" compared to the winter season picnic days when crowds of from 10,000 to 25,000 persons visit the park almost every day in the week.

At Luna Park Knights of Columbus and their families and associates gathered for a picnic attended by several thousand. Joseph Scott was the orator of the day with Grand Knight Howard J. Callanan directing the affair. On the program also were Charles A. Meyer, Henry I. Dockweiler, R. D. MacLean and Manager J. J. Clifford. Many sports events were put on.

Irish-Americans held a picnic at Rose Hill Park. They had sports, feasting and dancing on their program.

MANY AT BEACH

Estimates at Venice ran as high as 500,000 for the number of persons on the holiday crowd in the Santa Monica Bay District. From the Malibu and Topanga Canyon on the north to Redondo on the south, the crowd carried on in holiday manner. At night the beach was one long line of blazing skyrockets, hissing and cracking fireworks and glowing bonfires. The highways were solid streams of automobiles.

In spite of the size of the crowds, the largest in the history of the Bay District, the celebration on the whole was orderly. Police in Venice, Santa Monica and Sawtelle reported few disturbances. The beaches were packed throughout the day and until late into the night, and highways leading to and from the coast were one mass of slowly moving machines until after midnight.

Striking pyrotechnic displays were

(Continued on Page 2, Column 1)

MANY HURT IN HOLIDAY SMASH-UPS

One Man May Die Due to Injuries Received When Struck by Auto

A number of persons were injured, one of them perhaps fatally, in traffic accidents yesterday.

B. M. Comin, 54 years of age, was injured probably fatally at the intersection of Wilshire Boulevard and Alvarado street. He was struck down by a machine driven by Rose Mancuso of 1328 Gordon avenue as he was returning to Westlake Park from his home at 1901 Wilshire Boulevard with a wrap for his wife, who had become chilled and requested him to bring her the wrap. Police Surgeon Kirkpatrick stated that Comin is suffering from internal injuries and had virtually no chance for life.

Betty Lankford, 18, 147 East One Hundred and Fifth street, received abrasions and lacerations when the car in which she was riding, driven by B. R. Schuster of 422 West Adams street, collided with another at Florence and Broadway.

Colliding with a laundry truck driven by Harry Besack, 35 years of age, of 5007 South San Pedro street, at Serrano and Ninth streets, an automobile driven by M. Berg of 819 East Seventy-fourth street was damaged badly and two passengers in Berg's car were injured seriously. Clyde Rehrig, 26, of 114 West Eighth street, and Wyman Menthorne, no address given were the passengers. Berg escaped with superficial cuts and bruises.

Others receiving minor hurts in automobile mishaps were Roy L. C. Iverson, 29, 621 West Eighty-third street; Leo Schroeder, 18, of 3619 Cimarron street; Francisco and Joseph Allocer, respectively 11 and 8, and Jesus Molina, 10, all of Piru.

CHAUFFEUR ARRESTED AFTER TWO INJURED

SANTA MONICA, July 4.—Forrest Moody, 28 years of age, chauffeur for James P. Burns, Los Angeles shoe dealer, was charged with driving while intoxicated here following an automobile crash in which Ida Johnson, 612 South Harbor street, Los Angeles, and Oscar Nelson of Wilma, Cal., were taken to Martin's Hospital suffering cuts and bruises.

RIOT MARKS HOLIDAY IN CHINATOWN

Mob Threatens Officer and Fireman and Arrests of Chinese Follow

A mob of 100 or more Chinese, enraged by repeated arrests of their countrymen for violation of the fireworks ordinance, surrounded a policeman and fireman in Chinatown yesterday and threatened them with violence.

The skyrocketing oriental tempers were subdued, however, by arrival of a riot squad of thirty police officers, who rescued Patrolman Fogarty and Fireman Hoag from the mob and arrested two of the asserted leaders in the attack.

Fogarty and Hoag had been backed against a wall on North Los Angeles street, near Ferguson Alley, and were

(Continued on Page 2, Column 4)

FOREST FIRE CONTROLLED

Three Hundred Men Subdue Flames Roaring Through Live Oak and Palmer Canyons

A forest fire which swept over more than 1200 acres in Live Oak and Palmer canyons since breaking out Sunday afternoon was brought under control shortly before midnight last night by 300 fire fighters and the danger stage has been passed, although a patrol is being kept over the razed area, the County Fire Warden's office announced. No more men will be sent into the area.

Shortly before the blaze was brought under control, the flames flared up ten miles northeast of San Dimas when they reached a dried grain field and the embers from the chaff flying in a breeze widened the fiery front for a while.

County Fire Warden Turner threw the entire available force of his department along the front and conscripted a number of other fire-fighters. The men were able to protect a greater part of a watershed and a score of cabins in the path of the flames. Many owners of the cabins, occupying them over the week-end, were forced to vacate them temporarily, reports stated.

Another blaze that had spent itself over Sunday night burned over approximately 350 acres in Piru Creek district and a corps of sixty men has been left on guard to act promptly in case a further outbreak should occur.

According to Chief Dispatcher Davis of the Angeles National Forest, several arrests have been made in his district of campers smoking in restricted districts, while a considerable quantity of fireworks has been confiscated from those entering the reserves. Every person entering the forest areas over the holidays has been registered by rangers and a careful track of their movements maintained. It is this vigilance on the part of the authorities that is held responsible for the minimum of fire reports.

MEN RECRUITED TO COMBAT BLAZE

DUCOR, July 4. (Exclusive)—Men are being recruited from near-by communities to fight a grass and pasture fire near Fountain Springs on the old White River road, which had spread over a front of about a mile and a half, this afternoon and is said

(Continued on Page 2, Column 4)

The Lancer

by Harry Carr

COMMANDER BYRD will never get the outburst of applause that greeted Lindbergh; but his exploit is not the less valuable.

Byrd has shown that the long flight is not a matter of luck—not even the exalted gallantry of one super-adventurer. But that aviation has arrived at a point where long flights can be made at times of great emergency with a reasonable certainty of getting there.

—o—

BOMBERS

There seems to have been no great strides made in the matter of bombing from airplanes; but that the scout planes have come to fulfill a great and necessary function.

The trouble with the scout planes during the World War was that the observers had not sufficient military experience. They didn't know what they saw.

—o—

HAVE A HEART

Oh, sob-sisters, oh, sob-sisters—have a heart.

We read all about Paul Kelly and the delectable Miss Mackaye—how she swooned and gasped and sighed . . .

But now, couldn't we please have a little rest and allow our frenzied emotions to cool down! Aw, please!

—o—

JACK DEMPSEY

All the learned experts are looking over Jack Dempsey, and telling the condition of his innermost gizzard and what chance he has for winning back the championship.

This is interesting but not important. Experts are always right only in the sense that they are nearly always wrong.

I never remember a big fight before which the experts did not analyze and prognosticate and opinionate—and then the other fellow won.

—o—

DOUBLES

The death of four motion-picture "doubles" in one day.

These stunt people in the movies are most pathetic characters. It is as though some one did all the flying and took all the chances for Lindbergh and then Lindy stepped out of the plane and took the bow.

It is not on account of the cowardice of the stars, however. The majority of the "big names" have plenty of physical courage if they do not always have much else.

The reason for the doubles is to insure against the danger of a principal actor being hurt in the middle of the picture.

Even the famous horses of the screen—like Fred Thompson's Silver King have doubles.

—o—

MANY MURDERS

A murder every twelve days during the fiscal year, just ended, is the appalling record of San Francisco. The executions of murderers you could count on your fingers.

—o—

DIVING HORSES

Every so often, the proprietors of the diving horse are arrested for cruelty; and just as often are acquitted.

Evidence is always introduced to show that the horse just hankers after the job.

I don't see how anybody could know except the horse. But I have never noticed horses romping around bathing pools begging to be allowed to dive from a thirty-seven-foot drop.

However, the etiquette of the occasion always seems to be for the jury to decide that the horse never attains real rapture without being under water.

AUNT HET

BY ROBERT QUILLEN

"Pa ain't criticised my folks since the time he done it an' I gave him cold suppers for two weeks."

(Copyright, 1927, Publishers Syndicate)

SOUTHLAND HAS MERRY FOURTH

City Parks Scenes of Music and Good Times

Orators Render Tributes to Federal Progress

Travel Records to Catalina All Go by Board

(Continued from First Page)

a feature of the evening along the entire beach front. At the Uplifters' Club in Santa Monica Canyon thousands of men, women and children gathered to witness a colorful fireworks display, equalled on a smaller scale all up and down the beach.

The Hollenback Park celebration was in charge of the Hollenbeck Improvement Association. Raymond B. Dunlap, director of child welfare for the schools, was the principal speaker.

Wrigley's ferry liners shattered all passenger records when their three largest craft brought back to the mainland approximately 9000 holiday revelers who passed the week-end at Catalina Island. The liners Catalina and Avalon each made two trips to the mainland with more than 2000 persons on either vessel each voyage, while the Cabrillo brought back approximately 1000 more. The travel both ways surpassed 20,000 for the week-end.

Despite the number Avalon proved a capable host, due to the addition of hundreds of tent cottages and a number of hotels during the winter, "and no one slept in a bath tub to my knowledge," added J. H. Patrick, Wrigley's western manager.

More than 900 yachts were anchored in the island bay, so cluttering up the course the R-class races were abandoned.

Three hundred passengers also came back from Ensenada on the Admiral liner Emma Alexander yesterday morning, while a number are reported to have missed the ship back.

PASADENA HAS DAY OF DECORUM

By a "Times" Staff Correspondent

PASADENA, July 4.—Quiet and decorum marked the celebration of the Fourth of July in Pasadena. The noisiest spot in town during the day probably was Memorial Park where a public concert was given this afternoon. Tonight, however, there was plenty of bombast at the Rose Bowl where thousands attended the mammoth fireworks display put on by the Pasadena fire department.

SAWTELLE SCENE OF FLAG CEREMONY

By a "Times" Staff Correspondent

SAWTELLE, July 4.—Following the formal dedication of a grove of fifty trees, eighteen of them named for Presidents of the United States, planted at Nebraska and Granville avenues, Sawtelle Boy Scouts this afternoon led in a formal flag-raising ceremony. The Playground Department, patriotic organizations and public schools of the district donated the trees, and the Uncle Sam Woman's Relief Corps, G.A.R., presented a handsome American flag. Allegiance to the flag was repeated by the assembly, which included hundreds of children. Many veterans from the Soldiers' Home attended.

J. Challen Smith, former secretary of the Sawtelle Chamber of Commerce, headed a program of patriotic addresses. The afternoon was spent with community singing, sports and games.

COVINA CHOOSES MOST POPULAR GIRL

COVINA, July 4. (Exclusive)—Miss Virginia Wilson, representing the Covina Business and Professional Women's Club, was awarded first prize in the popularity contest put on in conjunction with the local Lions' Club fifth annual July Fourth celebration tonight in the Covina City Park.

J. L. Matthews, Covina editor, presented the winner with the first prize, a wrist watch. Miss Wilson received 20,921 votes. Other awards were: Betty Phillips, entry on the American Legion, 11,016 votes, second prize; Muriel Fisher, Masonic Home, 9205 votes, third; Thelma Burk, Chamber of Commerce, 8496 votes, fourth, and Ruth Neely, West Covina, 8251 votes, fifth.

Approximately 5000 persons witnessed the presentation of prizes. Proceeds from the celebration will defray the cost of an $1800 loud speaker, installed in the City Park. During the afternoon the loud speaker was dedicated with appropriate ceremonies, being received in behalf of the city by Mayor Wilson.

GUARD BIRDMEN DO SHARE FOR CELEBRATION

The Fortieth Division Air Service, California National Guard, contributed to the day's general celebration when a squadron of the service's airplanes under command of Capt. Jeffries, left the airport at Griffith Park and flew over the Santa Monica Bay district during the height of the celebration there. Those who made the flight included Lieut. Eldo Peterman, A. A. Barrie, Frank Miller and J. B. Taylor. After going through formation maneuvers the airmen returned to the field, circling over Glendale on the return trip.

OCEANSIDE PIER DEDICATED

Many Beach Communities Take Part in Formal Opening of Pleasure Pavilion

BY OLIVE GRAY

"Times" Staff Correspondent

OCEANSIDE, July 4.—As the climax to a three-day festival Oceanside today dedicated its new $100,000 ocean pier with a colorful patriotic program and parade. The pier was presented to the public with the unveiling of the dedicatory tablet at the entrance. A parade, in which virtually all neighboring communities were represented by floats, preceded the unveiling ceremonies at the entrance to the pier. Percival and the commander of the local post of the American Legion, E. A. Walsh, president of the chamber, presided as chairman of the program.

Among the communities which were represented in the procession by appropriate floats were Oceanside, Escondido, Vista, Fallbrook, Encinitas, Carlsbad, South Coast Park, Cardiff and Solana Beach.

BUSINESS REPRESENTED

Various business houses and civic and commercial organizations also were represented in the procession, which was headed by a company from the destroyer Percival, anchored off shore, the City Council, members of the Chamber of Commerce and groups from other civic clubs.

The dedicatory exercises were held. Among the speakers were members of the council and the chamber, Tom Hurley, county supervisor for this district, the commander of the

HAS DANCE FLOOR

The pier has a central dancing floor of cement, located between the two entrance stairways, a commodious public dining room, spacious dressing rooms and many other facilities. It faces two miles of publicly-owned beach land. A broad cement driveway, with a sea wall extending nearly the whole length of the public beach is rapidly nearing completion.

A grand ball in the new dancing pavilion on the pier closed the three-day festival after Miss Madelyn Cresser, chosen queen of the fiesta, had announced the prize winners in the various contests as well as the prize-winning floats.

HUNDREDS FIGHT FIRE IN FOREST

(Continued from First Page)

to be advancing rapidly. State Fire Ranger Metcalf, with headquarters at Porterville, was on the scene and was being assisted by rangers from Sequoia National Forest as well as the ranchers in the vicinity. Origin of the fire is not known.

SEQUOIA FIRES QUICKLY CONTROLLED

CALIFORNIA HOT SPRINGS, July 4. (Exclusive)—Three fires which broke out in the Sequoia National Forest yesterday were controlled toward morning, according to Forest Supervisor Cunningham in summer quarters here.

About eighty acres of grass land on the south fork of the Tule River in the Tule River Indian Reservation were burned over in one blaze. Boys hunting in a closed area on the Little Kern set fire to pine cones and started a blaze which required attention of the rangers last night. About an acre of feed was destroyed in a small blaze on the Jack ranch.

CHINESE HERE MOB OFFICER

(Continued from First Page)

holding the mob at bay as best they could when the riot squad raced up and dispersed the angry orientals.

The two Chinese arrested are Bill Hong and Poy Wong, who are said to have been urging the mob on.

NATURALLY!

Five-year-old Freddie was spending the day with his aunt, and the child began to grow restless.

"Auntie," he said finally, "does God know everything?"

"Yes, dear, every little thing."

"Well, then," he said in a tone of conviction, "God knows I am hungry."—[Exchange.

FLEET HOST TO HOLIDAY CROWD

Ships Scattered on Coast for Independence Day

More Than 100,000 Visitors Board Dreadnaughts

National Salute Fired at Noon by Forty Craft

America's naval might and the healthy efficiency of the youngsters who man her first line of defense were paraded to the view of more than 100,000 visitors who yesterday spent the nation's 151st Independence Day aboard the forty ships of the battle fleet scattered at holiday ports the length of the California coast.

At noon the coast line from Crescent City to San Diego roared with the national salute, fired simultaneously by the two-score fighting craft, each in holiday dress, while at night the battleships were framed in blazes of incandescence, known to the Navy as "illuminated ship." Visitors poured aboard, to view the craft from keel to truck, from early morning until sunset.

REMAINS FOR WEEK

At San Pedro and Long Beach the Navy's two greatest and newest dreadnaughts, the U.S.S. West Virginia and U.S.S. Colorado, were stationed, while other ships visited the following ports: Idaho at Ventura; Maryland at San Francisco; Arizona at Oakland; Tennessee at Everett; New Mexico at Bremerton; and the Pennsylvania at Santa Cruz. Destroyers, submarines and auxiliaries were also visiting at the various ports.

All of the ships will remain at the holiday ports this week, sailing intime to assemble off the Farallone Islands on the morning of the 13th inst., for the fleet annual summer cruise to Puget Sound, from which it will return September 3.

MARINES DEPART

At Fort MacArthur yesterday the Third United States Coast Artillery fired the national salute of forty-eight guns, one for each State in the Union, at noon, while on the upper reservation the youngsters of the Citizens' Military Training Camp observed the day.

There was a realistic touch to the day at the harbor, when the 100 United States Marines sailed for China at noon aboard the Dollar liner President Pierce, bound for the Orient to replace casualties in the United States Marine Expeditionary Force in China.

YOUTH WILL START ON ENDURANCE TRIP

HANDCUFFED DRIVER AIMS AT ALL OF CAPITALS IN UNITED STATES

A youth 24 years of age will start tomorrow on what is expected to be a remarkable feat of endurance. Jack Vance, already the holder of an endurance record of 127 hours and fifty-six minutes chained to the steering wheel of an automobile without stopping, will leave either from the City Hall or the Hall of Justice at noon on a ninety-day trip including every capital in the United States and many cities of Canada.

Using his previously owned automobile Vance will be handcuffed to the steering wheel of the machine by Sheriff Traeger.

As an exhibit of sportsmanship, R. J. Palmer, millionaire clubman of Los Angeles, has wagered Vance $10,000 that the trip will not be completed. Vance proposes to travel the 15,000 miles and return to Los Angeles with the handcuffs still fastened to him.

Director Clarence Brown yesterday gave Vance the first reel of the "Trail of '98" and King Vidor added the first reel of his "The Crowd," Metro-Goldwyn-Mayer productions, which Vance will deliver to the home offices of the M.-G.-M. studios in New York.

Vance will visit each Governor in the Union with a letter from Gov. Young of this State, inviting them to come to California during their vacations.

Malibu Justice Files Suit for Pay Warrant

Differences over the official status of the justice of the peace of Malibu township have been brought in Superior Court for adjudication in the form of a suit for a writ of mandate by William G. Bryce, former justice of the township, to compel County Auditor Payne to issue him a warrant for salary from August 31, 1925, to January 2, last.

Bryce said he was elected to the office for a four-year term beginning January 2, 1923, and that he received his salary of $90 a month up to August 31, 1925. He declared County Auditor Payne refused to sign warrants for the continuation of his salary from that date on the ground that an ordinance adopted July 24, 1925, had abolished the township.

Bryce contended, however, that the ordinance merely decreased the size of the township by excluding from its boundaries such sections of the township as lay within the city of Los Angeles.

Bryce asked that Payne be compelled to sign a warrant for $1440 in favor of Bryce, declaring that amount is due him as salary. Bryce filed the petition in his own behalf.

SECTIONAL RIVALRY GONE, SAYS ATTORNEY

The bitter rivalry that a few years ago existed between San Francisco and Los Angeles has disappeared, and all that remains is a combination of competition and co-operation, according to Sylvain D. Leipsic, assistant City Attorney of San Francisco, who is a guest at the Alexandria. Where the two cities are involved in a matter which affects only them, the competition is usually in evidence, but where one needs the other's help, or the question is Statewide, the two will be found co-operating wholeheartedly, Mr. Leipsic observed. There is still an inclination to bantering evident between residents of the two cities but it no longer is mean or viciously sarcastic as in the old days, he said. Mr. Leipsic had not been in Los Angeles for five years and was impressed by the growth of the city in that period.

JULIAN INQUIRY ON NEW POOLS

(Continued from First Page)

is expected to be handed to Dr. Lickley today.

Steps to protect the interests of creditors of the A. C. Wagy & Co. Inc., were revealed yesterday when it was learned that an organization known as the A. C. Wagy & Co. Inc., Creditors' Protective Association has been formed. The announced aim of the organization is to protect the interests of creditors of the brokerage firm and to present any claims which they may have to the referee in bankruptcy.

The organization was launched shortly after Dee Kimura, representing a large number of Japanese stockholders, called attention to the need of such a group. Members of the executive committee of the association who are serving without pay are: Col. G. C. Hodson, chairman; E. A. Cheever, E. E. Larabee, Ellis J. Doran and L. T. Saunders. M. L. Rabbitt and Kyle Z. Grainger are attorneys for the organization.

LEWIS MEETING THURSDAY

Offices of the firm have been opened at 621 Citizens' National Bank Building, Fifth and Spring streets, it was announced.

S. C. Lewis, resigned president of the Julian Petroleum Corporation and one of fifty-five indicted for its asserted mismanagement, is continuing plans for a large stockholders' meeting to be held in Olympic Auditorium Thursday night. He expressed confidence in the fair-mindedness of the stockholders and promised to discuss ten outstanding points concerning the Julian stock debacle and to reveal the identity of those who profited most by the fiasco.

"At present I am most concerned with doing something constructive and getting the correct facts to the stockholders," Lewis said. "As far as the criminal charges placed against me are concerned they are the least of my troubles at this stage of the proceedings. I have not profited directly or indirectly by the oversissue but instead have placed in trust for the benefit of the stockholders several million dollars worth of California-Eastern stock."

With the close of the brief Fourth of July vacation period, numerous conferences are anticipated today between the Joseph Scott and H. L. Carnahan bankruptcy receivers for the defunct A. C. Wagy & Co., Inc., public officials and representatives of stockholders to outline the best policy to be followed in rehabilitating the blasted affairs of the Julian corporation.

First steps in this direction were taken last week when the receivers, aided by a court order from District Judge McCormick, requested all stockholders who have stock to present it for registration and audit at their offices before September 12.

MOIST-MINDED JUDGES FLAYED

(Continued from First Page)

Should it be necessary to state that all honest officers should be supported to the utmost?

"In my opinion, there should be framed into the law more drastic punishment than mere removal from office of the judge who fails to interpret and apply the law according to the Constitution and the intention of the courts," said the speaker.

FULL AID URGED

"Also, the man who buys should be subject to the law as well as he who sells. Men of the prohibition service — underpaid, over-worked, tempted—stand in an overwhelming majority on the side of honest endeavor effectively to enforce the law. With your prayers, encouragement and constructive criticism, we can bring about the co-operation of all factors necessary to success."

Other speakers included Dr. D. Leigh Colvin, chairman of the Prohibition National Committee; Wiley B. Phillips, editor of the "California Voice," H. C. Needham, California State chairman of the Prohibition party, Rev. Bob Shuler of Trinity Methodist Church, W. W. Shaw and Col. John Sobieski, prominent in temperance work for the last half century.

Facing Tomorrow Unafraid

THIS IS the story of a business man, whose history is typical of thousands engaged in everyday pursuits. He had acquired a home, some life insurance, a few stocks and bonds. One day a friend's wife was widowed, suddenly.

The widow came to the business man. Hastily she sketched the estate which had been thrust into her inexperienced hands. Several thousand dollars was due from life insurance—a safe deposit box contained some securities—the home was mortgaged—bills must be paid.

Her husband had taken good care of family financial affairs. He had been so careful that his widow was ignorant of his business matters. She played the role of housewife. Now she must assume the responsibility of arranging an income for herself and the children.

"That situation gave me a sudden shock," said the business man as he told of the struggle to help the confused widow. "What if my wife had to face the same situation tomorrow? How helpless she would be!"

It took the misfortune of a close friend to bring home to this man the vital need of a definite plan for the future. But he acted promptly. His attorney was called in to make a Will and name this Company as Executor and Administrator. With a portion of his assets he created a Living Trust.

Now he can face tomorrow unafraid. His family's future is in the hands of a reliable, competent trustee. Our booklet on Living Trusts may give you some ideas on planning a carefree future for your family. It's free if you will call or write.

METROPOLITAN TRUST COMPANY OF CALIFORNIA

12th Floor—Edwards & Wildey Bldg.

609 So. Grand Avenue

LOS ANGELES

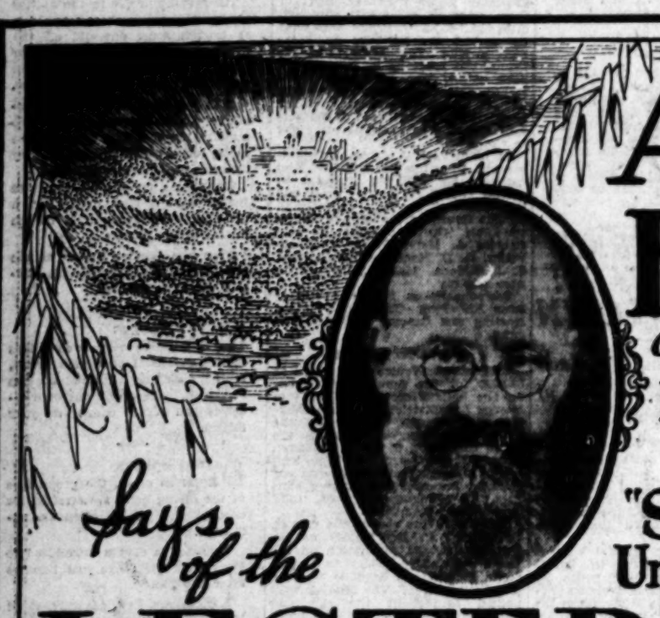

Alfred Hertz

Guest Conductor at

Hollywood Bowl

Opening Series

"Symphonies Under the Stars"

Says of the

LESTER Piano

"HAS great volume and power, and a delightfully delicate and responsive action."

Such an endorsement, coming from so celebrated a musician as Alfred Hertz, confirms the high estimate in which the Lester is held by a great host of artists.

Uprights, player-pianos, grands, reproducing grands, and period models, at surprisingly moderate prices!

Sold in Los Angeles and Vicinity Exclusively by

The Broadway Music Salon Eighth Floor

Broadway Department Store Inc.

BROADWAY—FOURTH AND HILL

The Broadway Music Salon Eighth Floor

PETERSON'S

Larger Sizes Exclusively

WOMEN'S APPAREL

OUR SEMI-ANNUAL SALE

Starts Tuesday, July 5

All

Coats, Gowns, Dresses, Hats, Shoes Hosiery, Underwear, Robes, Lingerie

At Drastic Reductions

FOR 10 DAYS ONLY

1/4 • 1/3 • 1/2 OFF

Sizes 38½ to 54½ — Shorts • Medium • Tall

"Peterson's" Regular Service included with this Unusual Sale Known Throughout California.

Peterson's Gray Shop

738 West Seventh Street between Hope & Flower

EVERY PRICE TICKET REMAINS UNALTERED ON THE GARMENT

EVERY COAT AND DRESS IN BASEMENT DEPARTMENT AT $19.75 & $24.75 ALL HATS $5.00 • $7.50 • $10.00

QUERIES GROW ON SOUTHLAND

Quarter-Million Inquiries Received in Year

Correspondence of All-Year Club Breaks Record

Half Map Printed in Papers Arouses Much Interest

Breaking all records since the beginning of the advertising of Southern California, more than 250,000 inquiries have been received by the All-Year Club of Southern California about the Southland and about the motion exercises.

The figures are from September 15 of last year when the fall advertising began to the end of June of this year, which includes the winter and the spring campaigns. Inquiries for the summer are still being received in steady volume. The announcement of the figures was made by C. [illegible], executive secretary of the club.

MAPS ASKED FOR

In addition to the letters received direct by the All-Year Club thousands of persons have asked the Automobile Club of Southern California for road maps and other information to help them in driving over our area. These letters result in the work that the Automobile Club and the All-Year Club have been doing over a period of years concerning the motor delights of Southern California.

In addition the All-Year Club issued a four-column road map of the United States in 1100 newspapers telling of the conditions here and the Automobile Club agreed to send out maps and complete data about the advertisement and those sent by it to come to California. It brought thousand of inquiries. These were answered by the Automobile Club of Southern California at a cost of thousands of dollars and all for the general good of the [illegible].

ALL INQUIRIES ANSWERED

Each of the inquiries made of the Automobile Club was answered with a personal letter and with a copy of the booklet "Southern California—the Ideal Vacation Land Supreme."

The number of inquiries about the various counties follow:

In Southland, 64,800; Los Angeles [illegible], 31,850; San Diego, 34,791; Santa Barbara, 28,162; Riverside 24,-[illegible]; San Bernardino, 22,600; Orange, [illegible]; Ventura, 13,919.

The full co-operation from the cities and from the business interests in Southern California, an advertising campaign for 1927-28 will be even greater than that for 1926-27. It will mean an even greater number of inquiries, a greater number of visitors and a greater prosperity for this condition cannot be accomplished except by a full financial support of the Southern California forward movement through which the All-Year Club is financed.

MOTHER OF SEVEN GETS JAIL TERM

Alternative Fine of $500 Imposed After Conviction on Liquor Charges

The woman pays.

The old adage has been proven again. In Municipal Court records it is shown that Mrs. Sarah Greene, 50 years of age, and mother of seven children ranging from 8 to 24, must pay a fine or serve twenty-five days in jail for violation of the Wright [illegible].

Sentence was passed by Municipal Judge Stafford after she had pleaded guilty to a charge of possessing a still and a quantity of liquor at 9537 [illegible].

According to testimony given by Officers Williams, Everson and Johnson, the woman was arrested at the rear entrance place on March 17, when they also testified that before entering the house, they found a car parked in the alley in which there was a quantity of liquor.

The men in the case, said to be owner of the still and known under the name of Bernstein, the officers escaped in the car, leaving behind the woman to arrest.

Defense attorneys contended that the woman was hired to serve as a waitress in the place and knew nothing of the still or the liquor found. The still was found in a storage room, the officers said, and the defense declared the woman lived on the ground floor.

In passing sentence, as required by the plea of guilty, Judge Stafford commended the officers for allowing the men to escape in the liquor car while they arrested the woman.

Judge Stafford imposed a fine of $500 or twenty-five days on each count and suspended one-half the [illegible].

AUTOPSY ON STUDIO MAN CONDUCTED

Coroner Finds Death of Harry L. Franklin Due to Natural Causes

Post mortem examinations from County Coroner [illegible] autopsy was performed yesterday on the body of Harry L. [illegible], veteran motion-picture director who died suddenly Saturday morning at his home, 7952 West [illegible]. The examination disclosed death resulted from natural causes, according to Autopsy Surgeon, at the Leroy Bagley [illegible] in Hollywood.

Franklin was discovered by Thomas [illegible], actor, in the parlor of the latter's home Saturday afternoon, sitting in the chair of [illegible]. The director had apparently died on the engine of his car in the morning. He was [illegible] a native of St. Louis, Mo., survived by sisters, Mrs. Ray [illegible] and Mrs. Fred Lorch of Los [illegible], and a brother, Phil [illegible].

Funeral arrangements have not been completed.

BROADWAY · HILL · AND · SEVENTH · ONE · O'CLOCK · SATURDAYS

July Events · BULLOCK'S

Liana Fashions! Youthful But Never Young!

Tapestries---Partially Embroidered, $1.95

Just 50 of these lovely floral tapestries for pillow tops, chair seats or stool covers, partially embroidered to go at this low price. There is a variety of designs—popular, interesting to work. 17x17 inches.

50 Tapestry Squares Very Special, $3.95

Floral bouquets and spray designs, all worked on these tapestries. Backgrounds to fill in—17x17 inches—a splendid value.

Tapestry Bench Covers Special $12.50

Floral designs in bench covers, partially embroidered, 23½x38—22x45 and 25x49 inches.

Art Needlework, Bullock's Second Floor

The Chic *Collegienne Adorns Her Black Satin Hat With Lace---Priced, $11.95

Though the *Collegienne likes her black satin hat tailored and close fitting in style, she rather likes it to wear lace in some form or another. Bullock's shows such charming hats—some with ecru lace facings to the tiny brims—others entirely covered with Chantilly lace black. With black so much the vogue, these are hats that will complete the black costume for afternoon or dance wear. Reasonably priced at $11.95.

*Collegienne Hats, Bullock's Fifth Floor

*Collegienne is a trademark name—registered by Bullock's.

Smart Tailored Black Satin Hats Are Very Reasonable in Price, $5.00

Black satin—extremely smart for mid-summer town wear fashions these smart hats for the young woman and matron. An interesting collection of styles, in small brimmed effects with the new close fitting crowns.

Some are combined successfully with velvet. The simplicity of the trimming should be noted—just an effective ornament or a bit of ribbon. Small and medium head sizes.

A Few Pastel Bengaline Hats with touches of velvets. Also $5.

Lower Priced Hat Section, Bullock's Third Floor

New Imported Brocades Are Priced $2 Yd.

Such lovely new imported brocaded fabrics have arrived and are now displayed in Bullock's Lining Section. A wide variety of patterns and colorings. Suitable for lounging robes, linings and other uses. $2 a yard.

Lining Section, Bullock's Second Floor

Sateen Card Table Covers Special, $1.25

Fashioned of heavy black sateen edged with colored tape—with tie corners. Attractive stenciled designs in each corner. Specially priced at $1.25.

Art-Needlework, Bullock's Second Floor

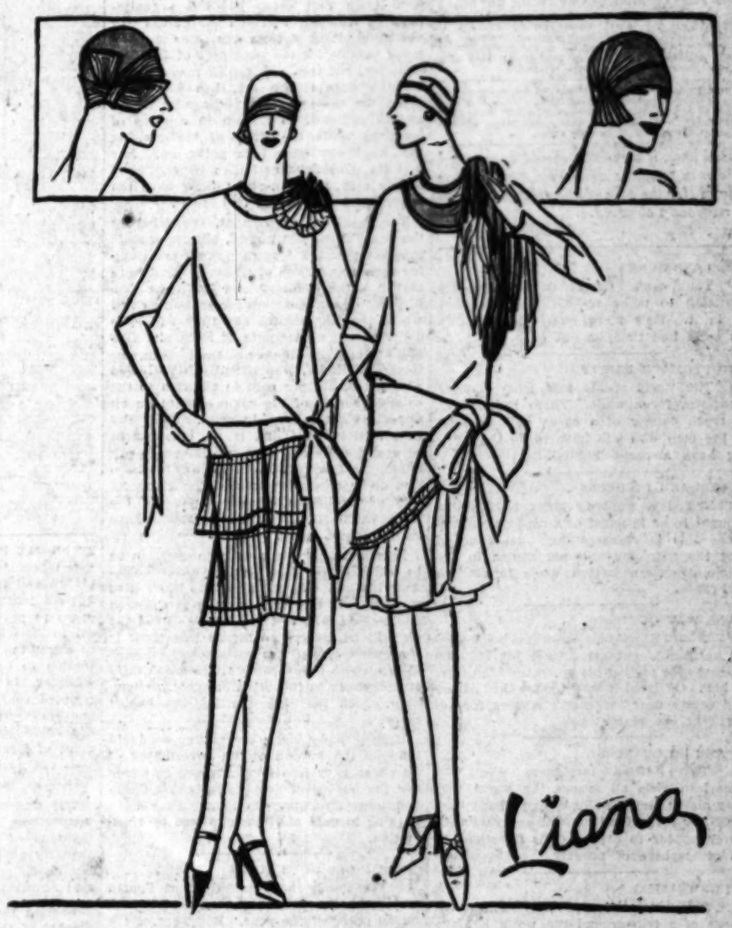

Liana fashions are exclusive with Bullock's Misses' Section.

Liana fashions are designed for the woman who wants to look youthful but not young.

A new Liana specialization—the correct hat for Liana dresses.

The models sketched are not presented to you as just another dress or hat. But rather as a complete costume—youthful but not young. Sophisticated but never blase. Black felt hats with metal stitching. Black satin dresses with the draped movement that will come with the fall.

The hats sketched are $19.50. The dresses $49.50 and $55 (size 14, 16 and 18.)

The Misses' Section — BULLOCK'S — *Third Floor*

Georgette Lingerie, $3, $3.95, $4.95, $6.95

Sheer Crepe Georgette in lingerie is becoming more and more worn—especially during the warmer weather. Bullock's collections show fascinating garments at truly amazing prices.

Chemise with Alencon laces, $4.95.

Tailored Chemise, $3.95.

Bandeau Set in dainty two-toned tailored effects, $3.95.

Step-ins of Georgette with lace trimming, $3.

Gowns of heavy Georgette with binche lace trimming, ties at waist, $6.95.

More elaborate Gowns, $12.75.

Lingerie, Bullock's Fourth Floor

Rayon Shorts at $1.50 Bandeau to Match, 75c

Youth will like these fetching little shorts for summer wear—they come in three shades, in sizes 23 to 27. A very good quality of rayon. Priced at $1.50 and a splendid value at that.

Bandeaux at 75c—in sizes 32 to 40.

Women's Knit Underwear, Bullock's Fourth Floor

The Proper Girdle Will Give Summer Comfort

A problem for every woman to meet when warmer weather comes—to be properly girdled and at the same time comfortable.

Bullock's suggests—a new sport girdle fashioned of pink brocade with panels of firm elastic over hip line—fastening at side insures smooth waist line—all sizes, $5.95—26 to 34.

Bandettes and Bandeaux in jersey and satin to give flat effect—also an uplift style—the proper styles to wear with this girdle, $1.00.

Corset Section, Bullock's Fourth Floor

July Event of Smart Handbags---$3.95!

Continues Tuesday

As a handbag provides one of the final notes of chic to your costume, it is wise to know where to make your selections, where you will find the last word in bags.

In this event are bags of calfskin, alligator and lizard grain morocco—many with simulated snakeskin trimmings. A fascinating collection in which are values of an exceptional nature.

Handbags, Bullock's Street Floor

Fokker Airplanes—for Assembling—3-foot size—$9

Toy Section

Bullock's Advisory Bureau

Times have changed. And the ways of weddings nowadays are not the ways of weddings in the days of pompadours.

Bullock's Advisory Bureau knows the smart difference. A new Bullock service — without obligation.

Advisory Bureau, Third Floor

New Vogue Pattern Book for Fall Arrives!

Emphasizing especially fashions for the college girl—the more important features of her wardrobe have been considered—her costume and accessories to harmonize. She is wise who packs among her vacation things this new copy of Vogue Pattern Book, for odd moments she will find time to give much thought to the planning of her Autumn wardrobe. In it also are authentic fall styles for all ages. Priced 35c a copy.

Pattern Section, Bullock's Second Floor

Summer Toilet Goods July Event

Features—Values—Remarkable

Imported Perfume Bottles, dainty styles 95c

Houbigant's Toilet Waters—many odours—8 ounce bottles $1.75

Cheramy's Chansonette Perfumes 75c

Rosine's "Nuit de Chine" handsomely bottled, $5.25

Fioret's French Toilet Waters, 4 ounces ..$2.45

Fioret's Perfumes—pocket size in leather case..$1.45

Fioret's Perfumes in ounce bottles $2.85

Fioret's Jouir Face Powder and purse size bottle perfume $1.00

Imported Glass Powder Bowls, large sizes ...95c

Woodbury's Facial Soap box of 3 cakes.....50c

Bouton's Bath Crystals reduced, bottle 50c

Imported Bath Soaps, 3 large cakes $1.00

Bullock's French Cold Cream Soaps, box, $1.00.

Jergen's Toilet Soap, dozen cakes 75c

Imported English Bath Crystals, splendid quality, bottle $1.35

Bouton's Dusting Powder, large pound can 50c

Absorbent Cotton — 3-lb. rolls $1.00

Dr. Brady's Vegetable Oil Soap, dozen cakes 65c

Squibbs' Tooth Paste, unusual, 3 tubes $1.00

English Bath Tablets—box of 12 .....$1.50

Lavoris, large size, bottle 65c

Imported Perfume Bottles with long glass dropper 75c

Imported Powder Bowls reduced to 75c

Bathing Specials

Aviator Bathing Caps of heavy gum rubber specially priced 50c

Cretonne rubber lined Tourist Cases $1.50

Toilet Goods, Bullock's Street Floor

PUBLISHERS
THE TIMES-MIRROR COMPANY
OFFICERS
HARRY CHANDLER, Pres. and Gen. Mgr.
MARIAN OTIS CHANDLER, Vice-Pres. and Secy.
FRANK X. PFAFFINGER, Treasurer.
DIRECTORS
Harry Chandler, Marian Otis Chandler, Frank X. Pfaffinger, Mabel Otis Booth, Harry Carr.

Los Angeles Times
EVERY MORNING IN THE YEAR
DAILY FOUNDED DEC. 4, 1881—46TH YEAR.
RALPH W. TRUEBLOOD, Managing Editor.

Average for every day of June, 1927..... 157,443
Sunday only average for June, 1927..... 221,973
Average every day gain over June, 1926.... 9,722

OFFICES:
New Times Building, First and Broadway.
Branch Office No. 1, 621 South Spring Street.
Washington Bureau, 603-606 Ribbs Building.
Chicago Office, 360 North Michigan Avenue.
New York Office, 285 Madison Avenue.
San Francisco Office, 742 Market Street.
Seattle Office, 1311 White Henry Stuart Bldg.
Paris Office, 1205 Rue Rabbi Henaire.
In addition to the above offices, The Times is on file and may be found by European travelers at the office of the American Express Company, Paris.

LOS ANGELES (Loce Ahng hayl ais)

MEMBER OF THE ASSOCIATED PRESS.
The Associated Press is exclusively entitled to the use for republication of all news credited to it or not otherwise credited in this paper and also all local news published here within.

The Times aims at all times to be accurate in every published statement of fact. Readers who discover any important inaccuracy of statement will confer a favor by calling attention of the Editorial Department to the error.

Bad laws, if they exist, should be repealed as soon as possible; still, while they continue in force, for the sake of example they should be religiously observed.

—Abraham Lincoln

BEDS AND BUNKS

You can't expect a professional politician to make up his bed and then lie in it. He's more likely to make up his bunk and then lie out of it.

NO STOMACH FOR IT

The world seems safe from another great war for a while. There isn't nearly so much danger of a casus belli so long as the men who will have to do the fighting have a casus belliful.

PARIS AND DIVORCES

Nowadays anybody going to Paris is thought to be in quest of a divorce. Sometimes this is embarrassing. It is hoped that the suspicion will not attach to the whole American Legion while in reunion in France.

ONE WAY OUT

Aimee Semple McPherson is being sued by a Chicago cabaret keeper for $100,000 damages for calling his place the trap door to hell. Off hand it would seem that Aimee had pretty near that much coming for advertising the place.

TAKE NO CHANCES

These titled foreigners who wed American girls all assure the world that they marry for love alone but perhaps they mean for love of a loan. At any rate they never appear to expose their affections to an atmosphere of poverty.

FINE WRITING

A Hindu artist expects to pay the expense of a trip around the world by indicating his skill and patience in penmanship. He is able to write 500 words on a grain of rice. But who cares to have his nourishment decorated with the wisdom of the East?

OLD EVEN THEN

The archeologists and other scientists who have studied King Tut can't seem to agree as to just what killed him. Our guess is that the court jester tried to put over a mother-in-law joke on him and he choked with rage that anyone should affront him with such old stuff.

DUMMY ORANGE BLOSSOMS

Chemists are able to synthetically produce the perfume of orange blossoms so that not even a three-time bride can tell the difference. Nevertheless, the chemists cannot provide that lulling, langorous soothing of the senses that comes with a long drive through the blossom-laden groves of Southern California.

MORE SPEED

Senator Borah says that the problems of conservation at home are more important than any mixing in Old World affairs. Admitting that this is true it may be urged that the Idaho Boanerges has not heavily contributed to the settlement of important questions at home. Contacts with other countries cannot be avoided. There will always be questions of both home and foreign policy to be met and disposed of. If the United States Senators would vote more and talk less They might find time to handle both. Senator Borah is an eloquent and capable person, but as a constructive statesman he is a good trombone player.

ETERNAL VIGILANCE

Politicians who would plot to confer a monopoly of the labor market at the Los Angeles Harbor upon union leaders of other cities cannot escape the charge of playing traitor to the weal of the community. The great industrial progress made by Los Angeles has been chiefly due to its free labor program and the maintenance of the open shop. But for this independence most of the advance would have been impossible and the future depends upon its preservation. That any citizen would willingly hand the key of the outer gate to alien unionists is unthinkable. It would be a surrender of the city to be the spoil of wrangling union bosses. The industrial freedom of Los Angeles must and shall be preserved.

PREACHES TO THE PRESIDENT

Rolf Lieum, the youthful evangelist who has been preaching to President Coolidge in the Hermosa Congregational Church, "just laughs and admits it's a novel situation," saying he considers himself lucky to have delivered his first sermon without a break. Rolf says his appearance in the pulpit is the result of an accident. He was working as a mason's helper on a scaffolding that broke down and dropped him fifty feet. It was the money he received as workman's compensation that made it possible for him to enroll in college and pursue his theological studies. He receives $50 a month as pastor of the Hermosa church, but his sermons sound good to a President who receives $6250 a month and expenses.

NO RED CHINA

China has begun to throw out the Red Russians bag and baggage and expects soon to be rid of that dangerous element which has fomented so much disorder and strife in the southern provinces during the last two years. This ousting of the Bolsheviki is in accordance with the recently reported ultimatum of Feng Yu-Hsiang, the Christian general, and Chiang Kai-Shek, the moderate Nationalist leader, both of whom say they have tolerated Russian interference in Chinese affairs long enough and are living up to their slogan "China for the Chinese."

Shanghai cables report that in Hankow the power of the radical Chinese element which was following the leadership of Borodin, the Muscovite trouble-maker, is at an end and that the complete curbing of the labor unions' excesses is a matter of days. It seems that the Russians had even been working among the Boy Scouts and teaching them the unholy ways of Bolshevism, but an order from Feng and Chiang has gone forth that these youthful organizations be disbanded. The labor unions had a strong picket system that was making much trouble for the managers of Hankow factories, but this, along with many of the labor unions themselves, has been dissolved by the moderate Nationalist forces and is expected to remain in a state of quietude while the work of reorganizing the local government is going on. Nor will its pernicious activities be continued in any case, as Feng and Chiang have the upper hand and intend to keep it.

The Nanking government, supported by the two leaders just named, bitterly resents the fact that the foreign powers are limiting their recognition of China to "that mere corner of the country" held by Chang Tso-Lin, whose headquarters are at Peking and whom the Nankingites say they will soon dislodge. The adherents of Feng and Chiang are hurling defiance at the foreign customs authorities, who recently have levied a surtax of 2½ per cent in addition to the existing surtax of the same amount on all imports classified as luxuries. They say that Nationalist China is an independent sovereign state and does not intend to pay tribute to foreign powers by way of taxation on merchandise or anything else. By way of retaliation for the levying of the increased import tax the Nationalists have raised export taxes.

It is getting to be a delicate question as to which of the two Chinese governments America and the other powers shall give recognition. If Chang Tso-Lin is defeated and Peking falls to the Nanking forces the air will be cleared so far as this point is concerned, though the powers will be slow to treat with a government which evidently stands ready to repudiate the debts to liquidate which they are exacting the import taxes.

If Feng and Chiang are gettin,, ready to take up the burden of the government of all China they also must prepare to shoulder the burden of debt under which China has been struggling so long. They have nothing to gain and much to lose by repudiation.

THE INGLORIOUS FIFTH

We loudly hail the glorious Fourth and make the welkin ring on that day as on no other of the year. But what of the inglorious fifth? Can nothing be said or done in its honor? Let us see! Can we not, at least, say that there is inspiration of some sort in the sight of streets and yards strewn with shattered firecrackers, fizzed-out pinwheels, hollowed Roman candles and the sticks of rockets that shot aloft in radiant splendor and came down ke-bunk almost anywhere like duds dropped on the battlefield?

The inglorious fifth! Why should it be considered the greatest case of "the day after" to be found in the whole calendar? Why not gaze cheerfully at its reminders and make light of its headaches? Look at the beaches, strewn with papers and fragments of picnic feasts. See the parks and groves likewise littered. What undeniable though mute evidence of the good time everybody had on the previous day; and they will have just as good a time again on the next Fourth.

See the small boy with his hand bandaged or his arm in a sling after the explosion of the toy cannon that fired the shot heard round the block—a hero that came out of the battles of yesterday slightly or much disfigured, but still ready for another round of Independence Day buffetings and proud of his wounds as any soldier home from the war. That's the spirit of the fifth, as noble as that of any other day, could we elders but bring ourselves to think so.

But those who are sufficiently devoid of sentiment as to feel gloomy on the fifth will have plenty of company. It's the same story all over the country, where people watched brilliant bonfires as well as other fires that kept the firemen busy and cost a good many millions that will be counted up on the inglorious fifth and not go to its credit at all, but to that of the glorious Fourth.

Still we shall not count the gallons of gasoline we burned nor the hours of dawdling and delay on the overvehicled highways, nor any of the other bothers or expense of that festive yesterday for which papa paid so dearly. And even if we did, what of it? Every glorious Fourth must inevitably be followed by an inglorious fifth and we may as well make the best of it.

GOOD THING TO KNOW

Those scoffers who say they wonder what the United States Department of Agriculture is good for now stand confounded. The department has sent out the valuable information that victims of poison ivy, poison oak and poison sumac can end their sufferings by the application of a 5 per cent solution of permanganate of potash swabbed on the poisoned places with a bit of cotton or a soft cloth. The permanganate destroys the poison, but does no harm to the skin, which, however, it discolors with a brown stain. This stain may be removed by washing with a 1-per-cent solution of oxalic acid.

ON WINGS OF LOVE

Two Connecticut girls served as bridesmaids at two different weddings in two cities 175 miles apart within three hours of one another. It was plane sailing. After the first knot they hopped into an airship and were blithely on the way to the next engagement. Next thing we know some couple will be married over mid-ocean in a flight to Paris, with a divorce in waiting at the end of the jump.

"Stay Home, Fido!"

[Copyright, 1927, by Public Ledger]

ONE-DAY PATRIOTS

When the last firecracker has been exploded and the final skyrocket sent on its upward journey the average American appears to put his patriotism and his interest in American institutions in moth balls to await the next Fourth. He has no intention to be a slacker, but he seems to consider his duty done when he has contributed to the annual noise-making. Citizenship rests lightly upon him and the deeper obligations involved in the enjoyment of freedom and the pursuit of happiness cut no ice at all. He needs awakening.

The announced campaign of a national nonpartisan group to drive home the obligations of citizenship and suffrage, particularly as regards more widespread voting, should receive the undivided support of real Americans.

Feeling that the ballot box is the true symbol of this democracy, sponsors of the movement have mapped a comprehensive plan to impress citizens everywhere of the importance of their votes, an alarming downward tendency in that respect having been noted for years. Particular attention is being paid to the party system which has grown up with and become an integral part of national life. Through the media of expression afforded to the parties themselves many important issues are settled at preliminary vote contests, prior to actual elections. That being the case, it is urged that party affiliation is one of the prerequisites to intelligent government.

Aside from its larger aspect of a national awakening to the importance of voting there is a concrete aim in view. That is to bring out a record number to the polls in 1928, when not only the Presidential but many other important contests will be settled. The record of 1926 is not impressive. Only about one-third of eligible voters participated in that election.

No government is perfect. But perfection can be approached more closely by the unselfish participation in every election of every citizen. As appreciation for good government a constant sacrifice to preserve it is warranted. And there is little sacrifice involved in occasional balloting.

Of course, mere voting is not enough. Government and politics commonly are regarded as deadly dull subjects; that is until a tax increase or something else brings the subject home. A real understanding of government makes it an absorbing subject for every-day consideration. It is hoped now to bring this truth home. Citizens at least should greet the attempt with an open mind.

SMALLER HOUSE OF LORDS

If proof were wanting that the decade-old threat of wholesale additions to the British peerage has paled its ineffectual fires it is supplied by the cool proposal of the Baldwin government to cut the membership in the House of Lords from 740 to 350, or less than half. This is termed by Lord Cave, an active member of the upper chamber of Parliament, "a much-needed reform," but it is the kind of reform that in England stirs the political pool from its very bottom.

The noble peers, who, to quote from "Iolanthe," "Throughout the war did nothing in particular, and did it very well," as they have done in other wars besides that fought by Wellington, are not on record as opposed to the reduction, for the hereditary idea of the peerage is to be retained and the Lords are to be permitted to do their own choosing as to who shall sit in Parliament, while at the same time there are to be extensions in their powers of legislation. If, for example, the Speaker of the Commons declares a certain measure to be a money bill, it cannot now be considered within the province of the Lords, but under the proposed rules their committee would be empowered to act with that of the lower house. However, King George has set his royal face stolidly against any increase of the powers of the peerage, thus exercising a veto power to which he rarely resorts. But as he makes no objection to the reduction in the number of Lords, the upper house will become more exclusive than the radicals of Lloyd George's time had hoped to make it.

THEATRICAL SABOTAGE

Threats of violent death and acts of rowdyism have come to be expected of some labor organizations, but the Actors' Equity Association would be expected to be a trifle more dignified, if for no other reason than that supplied by the cognomen under which it sails.

But from the evidence presented by the outrageous case of the Vine-street Theater there appears to be no limit to which the walking delegate will not go to intimidate those who profess sufficient intelligence and freedom of thought and action to act for themselves.

Threatening to shoot down an actor if he dare violate the edict of the actors' union savors more of a teamsters' strike than of the theatrical profession. "Salting" a theater and staging a walk-out during an important number sounds more like the acts of peevish children than of grown men and women.

Both would be more in keeping with a Bolshevik organization than one where there is presumed to be a degree of intelligence at least a little above the average.

The word "equity" means equal, fair, impartial, but the actions of the Equity dictators and their followers belie the very word they use to label their organization.

This so-called Actors' Equity Association, which is the theatrical branch of the American Federation of Labor and better known as the actors' union, has set out to ruin the Hollywood theater because the proprietors have wearied of the union's unreasonable demands and are daring to put on programs of amusement with nonunion casts.

There should be enough Americans in Los Angeles to see that the "Equity" does not succeed.

GOOD LIVING

Of the cities of America Los Angeles indicates the third lowest percentage in the increased cost of living for the last dozen years. Of course, the price of existence has been boosted mightily everywhere, but here the advance has been but 41 per cent on the average essentials of the table and the home. In Chicago the increase has been 67 per cent. Life in New York is highest of all, although the proportionate rise has not been as great as in some other cities. Life in Los Angeles is not only cheap but good.

TRAFFIC COPS
By James J. Montague

I do not doubt that traffic cops
Lead nice domestic lives
And buy abundant steaks and chops
To feed their kids and wives.
But even if, for all I know,
They love their mothers dearly,
I wish they'd not accost me so
Severely.

I have no wealth, I hold no place,
I lead no clique or clan,
I haven't got the kind of face
That awes my brother man.
But though I am not strong nor big
Nor erudite nor famous—
It hurts me when I'm called an "ig-
geeramouse."

No high position do I hold,
My aim goes not so far,
So I get peevish when I'm told
When I drive out my car:
"Hi! park that ash-can over there,
You're certainly a dumb one,
Do you suppose that you're the Mayor
Of some one?"

I know that lacking traffic cops,
With voices deep and strong,
To regulate our stops and starts
We'd never get along.
They serve a very useful turn
Despite the manners of them,
But just the same I'll never learn
To love them.

[Copyright, 1927, by the Bell Syndicate, Inc.]

TO-SPANK OR NOT?

BY THE SUBURBANITE

Being the father of four mischievous small boys, I am confronted a dozen times a day by the problem, to spank or not to spank, and have some faint hope that in another decade or so I may arrive at the correct answer. But I have, I believe, made one important discovery, to wit: It doesn't make much difference what rule you apply. Practically everything depends on the reasonableness and judgment and fairness with which you apply it.

One couple I know believe in the rod. And they have a model son—a little chap who obeys the instant he is spoken to, yet is thoroughly manly, uncowed and exceptionally truthful. I know another couple who whip their children much oftener and harder and have developed a lot of clever little liars. The secret seems to be that the first couple administer punishment with absolute fairness, automatic precision and business-like coolness. The second couple punish when they are fretted and let the same offenses go unpunished when feeling indolent. There is no system, no certainty and, therefore, no justice in their methods.

I know others who don't whip at all, but rely on moral suasion. It works just the same. Some moral persuaders get wonderful results, while others get no results at all. The system is nothing, the character of the trainer everything. Your son may grow up to honor you for flogging him if he knows every flogging was really for his own good and not to work off your temper. Or if your moral suasion is such as to capture his respect and admiration you can get results that way. But if you try to raise him without system, on the half-and-half plan, for heaven's sake don't blame him when he goes wrong. Just beg his forgiveness and try to do better from then on.

A TWO-WAY RULE

Corporations are severely regulated in many ways from which labor unions are exempt. Access is easily had to their lists of stockholders. Their receipts and disbursements are strictly audited, and even publicly audited or examined, in the case of the railroads or the banks. Contributions of public utility companies to what their directors consider suitable outside activities, sometimes in politics, are under hostile scrutiny, and have to prove themselves innocent beefore the highest of all our tribunals, the United States Senate, self-constituted.

What is there against the interest of the workman in a plan to subject labor-union membership, collections and disbursements to the same public scrutiny? Regulation of corporations is in the interest of stockholders, at least professedly, as well as of the public they serve. Regulation of the labor union would be in the interest of the individual member who is constantly oppressed by an organized minority which manages to secure control of the purse-strings. Why should there not be a public examiner for labor-union accounts, especially those of unions which exercise an interstate jurisdiction?—[Wall Street Journal.

FATHER OF TROLLEY CAR

The death of George E. Patterson, 88 years of age, in California, the other day, again calls attention to the rapid progress the world is making along mechanical lines. Mr. Patterson built the world's first trolley car in Ontario, Canada.

Within less than a man's lifetime city traffic has seen the passing of the horse-drawn street car, and the advent of the automobile and bus to compete sharply with the electric cars. Within another generation what can we expect?

Without the trolley car it is difficult to see how modern cities could have developed. And although the automobile is being used to such an extent that handling motor traffic is one of the outstanding metropolitan problems, it is still difficult to see how the cities could get along without the street car.—[Seattle Times.

LETTERS TO The Times

[Name and address of writer must accompany all letters for this column. Letters of a personal nature or involving contentious religious questions are not acceptable.]

Cost of Primaries

LOS ANGELES, June 28.—[To the Editor of The Times:] Your recent editorial under the heading, "Waste of Money," upon the immense cost of holding primary elections has been read with much interest.

I agree with you that the cost is great, but until our election laws are changed it is inevitable, as pointed out in the editorial, that these costs must increase.

For several years I have advocated the same idea that you have expressed; however, until the law is changed I would not characterize it as "waste" in the ordinary sense, which carries the idea that those in charge are responsible therefor.

For years I have advocated that some method of preferential voting could be established by which our officials would be selected at one election, thus saving 50 per cent of the cost as we now have it. Furthermore, those candidates who must go through the finals and their friends who aid in their campaign would also save 50 per cent of their election costs, as we now have it, and in the end just as good men would be selected for office.

As you doubtless know, the method or preferential voting has been established in some places and I understand is working satisfactorily.

However, I doubt if such a changed method would eliminate the "also-rans," as we should not lose sight of the fact that every person individually or at the behest of some group or interest should not be deprived of the right to submit his candidacy for office, for which he or they might aspire.

I am impressed that a great number of people will be ready to accept a change in the law that would give us one election instead of two, but this, of course, can only be brought about by legislation. Advocacy of such a step and a concrete method on the part of The Times would no doubt hasten the day when it may be realized.

JOHN S. MYERS,
Controller.

Compensation

HOLLYWOOD, July 1.—[To the Editor of The Times:] We are reading a great deal these days of the Julian case. Is it not about time to give some thought to other cases, such as men who by deception inflate values, inveigle people to buy property, get a loan at a bank on misrepresentation, saddling a burden in some cases on elderly people, thereby saddening their lives, all for the sake of a few more dollars. Do such people know anything of the laws of compensation? Do they not know that such "unearned increment" will react upon themselves? Is there a worse character than the man who gets your confidence for the sake of getting your money, more especially when he is filling an already well-lined pocketbook. We have plenty of such in this city—in every city—and it is time we had more real religion, and pull out the poor rusty Golden Rule and get it to working.

Emerson says: "If the gatherer gathers too much nature takes out of the man what she puts into his chest; swells the estate, but kills the owner."

How I wish that your paper would publish a series of articles on the law of compensation, God's law—which would help us all to live better, more unselfish lives.

C. M. CLOUGH.

Crippled Children

LOS ANGELES, July 2.—[To the Editor of The Times:] I am known to those who listen in over KHJ as the "Children's Poet." Knowing what KHJ means to shut-ins and hospital kiddies, I thought I would take my poems personally into those places, where KHJ is a family name.

The first hospital that I selected was the "Crippled Children's Orthopedic." Miss Bowers, the hospital mother, and a real mother, by the way, took me through this institution, and right before one's eyes may be seen the process of reconstruction going on. Cleanliness, order and happiness are bywords here, and the motto of this hospital is "Sunshine." Sunshine, indeed, is every nook and corner of this institution. Kiddies being won back to health from the tiny tots to a lad 19 crippled with arthritis. What a work. Fine, straight, healthy bodies, from crippled, twisted and misshapen wrecks of human flesh.

The hospital has started a little library and, although it is coming along nicely, there seems to be a great need of books, of the out-of-door type for the boys from 12 on. They like Curwood, Bowers, London and writers of that type, and I am sure anyone that can spare a book for these boys will be doing a worthy deed. Some of the kiddies haven't dolls, and there are times when one feels so much better for telling dolly one's troubles. Of course, flowers are always appreciated, cut outs and colorful things that appeal to the eyes of these unfortunates.

A visit to this hospital and a talk with Miss Bowers will convince you that they are doing a great work. EDWARD LYNN.

PERFECTLY SAFE

An old woman was going down a coal mine for the first time in her life. As the cage descended she noticed how she and the rest of the party were dependent upon a single rope to which it was attached.

"Do you think it is quite safe?" she asked a miner, as she glanced up at the rope.

"Don't you fear, mum," was the reply. "You're quite safe. These ropes are guaranteed to last exactly twelve months, and this one isn't due to be renewed till tomorrow."—[London Tit-Bits.

PEN POINTS

The good die young. ... cludes good front-page ...

And Europe won't ... while Uncle Sam will ...

If he acts the calf ... about things, don't ... with bull. Just lazy him.

It seems strange to ... ment and do nothing at ... oratory.

What is fame? A ... shows Lindy still ... hind King Tut.

Funny world! Dad ... kid for robbing bird ... then shoots the birds ... are grown in the fall.

The less conceited ... ried. The others think ... dies are pining for ... wary.

The Irish have ... into plowshares, but ... ing two versions of ... the heads of children.

Every community ... one conscientious ... who has a keen sense of ...

Americanism: A ... tention to begin ... month.

The charitable view ... pose that the quality ... a song popular is in ... not in the people.

It pays to heed the ... Lindy was careful to ... letters of introduction ... look at him.

The reason most ... a change of climate is ... they have become a ... the doctor.

Don't cuss the "... community." Any other ... nity would act the same ... you acted the same way.

You can't expect ... where people think ... cular vocation of those ... make a living any other ...

The thirst for culture ... People go right ... French, even though they ... just as naughty books ...

Correct this sentence: ... don't know why we can't ... together," said the wife. ... best."

Lots of men would ... ciple to success and ... dirt cheap.

Even the people who ... ing to learn may have a ... to unlearn.

It may be true that ... have greatness thrust upon ... but you can't make them ... it.

Only a fool runs to meet ... He doesn't seem to ... that it will overtake him ... sits down and waits for it.

"I decided upon this ... the grass widow, "... ways make hay while ... shines."

Country girl visiting ... tropolis says she has ... that the difference between ... wire and a wall flower is the ... same as the difference ... cow and beef.

RIPPLING RHYME by Wolf Mont

IN THE AIR

What strange, weird ... man must own, when he ... all alone, across the ... no filling stations let or ... not a traffic cop to sight ... rebuke or guide. When I ... ing in my car and ... a nasty jar that ... I stop my bus with ... for I am safe as safe ... spirit need not quake. ... help there'll be ... seconds passing by, ... lend a hand; and we ... heave and groan and ... ment in the stunt, ... solid land. As I go ... I care not much if ... there are mechanics ... the gait the law allows ... some chickens, dogs and ... have no boding fear. ... neyed in the air, when ... me everywhere, ... case of woe. ... I'd find a thousand ... my mind and keep me ... "Three cylinders are ... I'd mutter, with a ... "alack and woe is me! ... ential's on the blink, ... half an hour I quit ... down in the sea. The ... to wheeze and cough, ... wrong the stuff is ... will all be canned and ... to feed the fish; oh, ... how I wish I'd never ... Why did I leave my ... In this old wagon ... across uncharted seas, ... leave those peaceful ... I could hoe my ... and shell my corn, ... must be of heroic mold ... don't grow excessive ... he sails out of sight ... things that mark the ... hoosegow and the ... the dance hall's ...

[Copyright, 1927, by ...

A Remarkable

S
ORIENTA
Twelve of the most marvelou... offered! Glorious creations ... Eastern Markets unless sold ... The Southland must NOT ... order to keep them here— ... COST! Need we say mo... these!

royal Saruk (Blue Gr...
mir (Rose Gr...
ndahar (Blue Gr...
oyal Kashan (Rose Gr...
per-Chinese (Blue Gr...
darin (Rose)
per-Chinese (Orchid)
per-Chinese (Orchid)
per-Chinese (Light Or...
per-Chinese (Taupe)
per-Chinese (Blue)
per-Chinese (Taupe)

Khazoyan's reputation as a Ru... ESTABLIS...
H. H. KHA...
Angeles Phone 915-917 W...
Ardike 7105 RUGS CLE... AND REP...

AR ON RADIO ACT SLACKENS

cks Made by Owners of Stations Die Out

o Test Cases to Come Up Sometime in Fall

deral Commission Ready to Fight Any Time

BY DR. RALPH L. POWER

ttacks against the Radio Act of ... and the constitutionality of that ...ction and the Federal Radio ...mission regulations seem to be ...the vane.

...e Madison Square Garden ...dcasting Company, owners of ...on WMSG, filed injunction pro... ...ings with the Supreme Court of ... District of Columbia, attacking ...act's constitutionality and also ...g that the commission adopt a ...fair policy in sharing time.

...e case was on docket for trial ...days ago, but the company's ...el, David Podell, asked for time ...ation until the WGL case was ...of the way. In the meantime, ...individual commission members ...ered to their homes, from which ...ge points they will enjoy a lit... ...ours and will make personal ...rvations as to broadcast condi... ...in their respective zones.

"DELAY EXPECTED"

...CL, owned by the International ...dcasting Corporation of New ... City, apparently is the only test ...worth consideration at this writ...

The apparent status of this ... is that it will be nursed along ...me months and will not come ...e the public gaze again before ...convening of the Court of Ap... ...of the District of Columbia ...in October.

...New York station appealed to ...court from the results of two ...ication hearings. The commis... ...s, eager to trek to their homes ...a brief respite from the warm ...ington weather, waived its ...in a twenty-day period of grace, ...ovided by law, and offered to ap... ...immediately for hearing. WCAL, ...el, however, did not accept the ...r, the commission temporarily ...ided and the court will not be ...sion before October.

...n, then, is the present status of ... two test cases the details of ... were recorded in this column ...t ago Friday. Further legal ... undoubtedly has convinced ...of dissatisfied stations that ...have poor grounds for a suit.

READY FOR SUIT

...re also is an apparent and defi... ...ack of sympathy found so far ... two District of Columbia ... where proceedings were insti... ...by station owners. The appel... ...ed litigants have discovered ...points ill-advised and their ...not well taken.

...ad part of the entire affair ... two test cases was the fact ...the commission was on its toes ...awaiting the suit. The mem... ...ested a final decision on the ...tionality of the 1927 Radio ...d the duties and responsibili... ...of the commission. A negative ...would mean an immediate ...in air chaos until Congress ...onvene and pass a few amend... ...to the radio law.

...the prevailing opinion was to ...ject that the commission's au... ...would be upheld as well as ...law itself. Undoubtedly the all ...per spirit of the commission ...concerning the litigation had a ...logical effect on the complain... ...cerns.

...Therefore appears improbable ...a test case will come up for ...ration this summer and the ...fall weather will be with us ...the court listens to the briefs ...complaining transmitter own...

...IANCE LOSES OUT

...Reports Girl, Wearing Ring, De... ...serted With Another Man

...ring the diamond of the man ...om she was engaged, Vera Por... ...years of age, ran away with ...man according to a report ...the Sheriff's office yesterday ...girl's aunt, Mrs. James Mc... ...10801 Freeman avenue, Len...

...aunt reported that on last Fri... ...ning a small car stopped at ...ome and the girl, wearing the ...ment ring given her by her ...reached out to the car and ...cured. A search was conducted ...without avail.

...girl, weighs 110 pounds and is ...ft, she had but little money. ...Sheriff's are looking for her.

...AR ON RADIO ACT SLACKENS

...ks Made by Owners of Stations Die Out

...Test Cases to Come Up Sometime in Fall

...Commission Ready to Fight Any Time

BY DR. RALPH L. POWER

...ttacks against the Radio Act of ... and the constitutionality of that ... and the Federal Radio ... regulations seem to be ... wane.

...The Madison Square Garden ...ting Company, owners of ... WHN, filed injunction pro... with the Supreme Court of ... District of Columbia, attacking ... act's constitutionality and also ...ing that the commission adopt a ...ation policy in sharing time.

...The case was on docket for trial ..., but the company's ... David Pedell, asked for time ... until the WGL case was ... of the way. In the meantime, ... individual commission members ...ored to their homes, from which ...ey relate they will enjoy a lit... ...ning and will make personal ...ests as to broadcast condi... in their respective zones.

DELAY EXPECTED

...ction by the International ... Corporation of New ..., apparently is the only test ... consideration at this writ... The apparent status of this ... is that it will be nursed along ... months and will not come ... public gaze again before ... of the Court of Ap... the District of Columbia ... October.

...New York station appealed to ... from the results of two ... hearings. The commis... came to trek to their homes ... of respite from the warm ... weather, waived its ... twenty-day period of grace, ... by law, and offered to ap... immediately for hearing. WGL ..., however, did not accept the ... the commission temporarily ... and the court will not be ... before October.

...Thus, the present status of ... is one of issues the details of ... are presented in this column ... ago Friday. Further legal ... undoubtedly has convinced ... of dissatisfied stations that ... have good grounds for a suit.

MADE FOR SUIT

...There is an apparent and defi... lack of sympathy found so far ... the District of Columbia ... where proceedings were insti... by station owners. The appel... litigants have discovered ... ill-advised and their ... will be taken.

...A part of the entire affair ... in that case was the fact ... commission was on its toes ... during the suit. The mem... made a final decision on the ...ality of the 1927 Radio ... in the duties and responsibili... of the commission. A negative ... would mean an immediate ... to air chaos until Congress ... and pass a few amend... to the radio law.

...The prevailing opinion was to ... that the commission's au... would be upheld as well as ... Undoubtedly the all ... effect of the commission ... during the litigation had a ... effect on the complain...

...The action appears improbable ... test case will come up for ... this summer and the ... weather will be with us ... the court listens to the briefs ... explaining transmitter own...

...ANCE LOSES OUT

...Girl, Wearing Ring, De... With Another Man

...the diamond of the man ... was engaged, Vera For... ...en of age, ran away with ... according to a report ... Sheriff's office yesterday ... girl's aunt, Mrs. James Mc... ...Freeman avenue, Len...

...reported that on last Fri... a small car stopped at ... and the girl, wearing the ... ring given her by her ... stood out to the car and ... A search was conducted ... vain.

...weighs 110 pounds and is ... She had but little money. ... are looking for her.

K-H-J The Times

6 p.m.—KHJ concert trio.

6:30 p.m.—Children's hour. Marguerite Bringham, "Nightingale;" Isadore Weinper, violinist; playground department harmonica band; George Kerr, mandolin soloist; Lois Jane Campbell, "Brown Eyes;" Baby Jeanette James, reader; Graham Edmondson, pianist.

7:30 p.m.—Evening scripture, Rev. Thomas Holden, Wilshire Crest Presbyterian Church.

7:40 p.m.—H. M. Robertson, talk on dogs.

8 p.m.—World-wide news.

8:15 to 10 p.m.—Blanca Pier and her Spanish Serenaders; Roy Hellnigel and Olga Mitara, violin duets; Keaumoku Louis, Hawaiian baritone, and Evelyn Adams, reader.

Other stations and wave lengths:

OTHER CALIFORNIA STATIONS

6:30 to 7 a.m.

KPO—Exercises at 6:45.
KNX—Exercises at 6:45.
KGFJ—Music at 6:50.

7 to 8 a.m.

KPO—Daily dozen exercises, 7:15 and 7:45.
KMTR—Exercises; music.
KNX—Exercises.
KFXB—Exercises.
KGFJ—Music.

8 to 9 a.m.

KNX—Talk at 8; time at 8:55.
KGFJ—Music.
KTBI—Devotional hour at 8:45.
KMTR—Time at 8:45.

9 to 10 a.m.

KFVD—Talk at 9:30.
KFWB—Music.
KNX—Shopping news.
KMTR—Household talk.
KGFJ—Music to 9:30.
KFON—Organ at 9:30.

10 to 11 a.m.

KNX—Home service talk.
KFWB—Music.
KFSG—Sunshine hour at 10:30.
KFXB—Music at 10:30.
KFVD—Music.
KFON—Talks.
KFSD—Shopping hour.

11 a.m. to 12 Noon

KFSG—Noonday music-ale.
KFXB—Music at 10:30.
KFON—Music.
KGO—Luncheon concert.
KMTR—Talk.
KFVD—Program.
KGER—Family circle.
KELW—Press hour.

12 noon to 1 p.m.

KMTR—Music.
KFWI—Music.
KNX—Program.
KGO—Time; weather; music.
KFSG—Noonday music-ale to 12:30.
KFQZ—Music.
KPO—Time signals; music.
KGFJ—Music.
KFWO—Music at 12:30.
KFSD—Noon concert.
KFON—Music.
KFWB—Shopping guide.
KGER—Music.
KYA—Music at 12:30.

1 to 2 p.m.

KNX—Program.
KFSD—Orchestra.
KPO—Orchestra.
KFWB—Music.
KGO—Stock and weather report.
KGER—Music to 1:30.
KMTR—Program.
KGFJ—Music.
KFWI—Program.
KFWO—Orchestra.
KYA—Music.
KFON—Program.

2 to 3 p.m.

KFSG—Gray studio program at 2:30.
KFON—Band.
KNBC—Band at 2:30.
KTBI—Inspirational hour.
KGFJ—Music.
KFWM—Music.
KNX—Orchestra.
KFXB—Music.
KMTR—Program.

3 to 4 p.m.

KNBC—Program.
KMTR—Lectures.
KFON—Band.
KFSG—Music.
KFSG—Program.
KGFJ—Program.
KNX—Program.
KFXB—Program.

4 to 5 p.m.

KNX—Program.
KFON—Talks.
KFSG—Afternoon serviette to 4:30.
KPO—Musical concert.
KNBC—Program.
KMTR—Talks.
KFWI—Trio.
KGFJ—Program to 4:30.
KFXB—Lectures.

5 to 6 p.m.

KNX—Program.
KTAB—Children's hour.
KFWB—Music.
KMIC—Music at 5:30.
KMTR—Program.
KFWI—Organ.
KPO—Children's hour.
KFXB—Frolic.
KFON—Concert.
KFVD—Program.
KFI—Orchestra at 5:30.

6 to 7 p.m.

KELW—String quartet.
KFSD—Music.
KNX—Music.
KFI—Program.
KFWB—Dinner concert.
KTAB—Music.
KMTR—Program.
KMIC—Program.
KFON—Recital.
KGER—Concert.
KPO—Stock markets; orchestra.
KGFJ—Program.
KFWI—Concert.
KFXB—Organ.
KGEF—Music at 6:30.
KGO—Dinner concert. News items.
KFWO—Music at 6:30.
KFQZ—Concert.
KFSG—Program at 6:30.
KNBC—Orchestra.

7 to 8 p.m.

KELW—Program.
KFWO—Music.
KFSG—Services.
KMTR—Music.
KTBI—Children's hour at 7:15.
KGER—Music.
KFWB—Program.
KNX—Music.
KTAB—Music to 7:30.
KFQZ—Music.
KMIC—Program.
KNBC—Talk.
KFXB—Music.
KFON—Talks. Program.
KGFJ—Studio hour.
KPO—Concert program.
KGEF—Talks; music.
KFI—Music.
KFWI—Organ.
KFSD—Studio program.
KFWO—Orchestra.

8 to 9 p.m.

KELW—Music.
KFI—Music.
KFWB—Program.
KTAB—Program.
KNX—Program.
KGER—Studio hour.
KFSG—Evening services.
KFWI—Music.
KMTR—Concert hour.
KFWM—Music.
KFQZ—Studio concert.
KMIC—Program.
KNBC—Band.
KGFJ—Recital.
KFON—Studio program.
KTBI—Sermon.
KPO—Music.
KGEF—Talks; music.
KGO—Program.
KFXB—Program.
KFWN—Concert.
KYA—Music.
KFSD—Music.
KFWO—Orchestra.

9 to 10 p.m.

KELW—Studio program.
KGER—Music.
KNX—Studio program.
KFWM—Program.
KFWB—Program.
KMIC—Studio program.
KMTR—Orchestra.
KFVD—Music.
KTAB—Program.
KGEF—Talks; music.
KFQZ—Program.
KFXB—Music; lights.
KNBC—Studio program.
KNO—Chain program.
KFON—Program.
KGO—Chain program.
KFSG—Music to 9:30.
KYA—Studio hour.
KFSD—Studio program.
KFI—Chain program.
KFWI—Program.

10 to 11 p.m.

KNX—Dance orchestra.
KNBC—Orchestra.
KFWB—Dance orchestra.
KFWI—Orchestra.
KMTR—Dance orchestra.
KPO—Dance orchestra.
KYA—Dance orchestra.
KGER—Orchestra.
KFVD—Dance orchestra.
KFQZ—Program.
KGO—Frolic.
KFSD—Orchestra
KFON—Dance orchestra.
KFJ—Dance orchestra.
KFXB—Orchestra.

11 to 12 Midnight

KNBC—Dance orchestra.
KFVD—Dance orchestra.
KFON—Dance orchestra.
KFXB—Dance orchestra.
KFWI—Orchestra.

Nearly 200,000 attended an international fair at Budapest this year.

FIST FIGHT OVER MAN IN DISCARD

COURT SETS ANDERSON LOVE TRIAL

Dispute of Former Film Player and Rival Will Be Heard in November

The argument between Claire Anderson, once prominent in the films, and Mrs. Florence Omley will be settled in open court on the evidence and the law, and not in the squared circle, it is indicated by an order on file in the Superior Court case of Anderson vs. Omley, whereby the case is set down for trial next November 10.

It has been nearly a year since Mrs. Omley issued her ringing challenge offering to meet Mrs. Anderson at any time and at any place under any rules, to settle the dispute forthwith, without annoying the court about it.

"Let's fight it out fairly with our fists,"—was the gist of Mrs. Omley's statement at that time. She had just been in Judge Hollzer's court in response to a subpoena requiring her presence at a hearing over the question of alimony, then a burning issue between Mrs. Anderson and Frank Anderson, automobile merchant, and cause of the contention between the women.

For that is what the argument is all about. Mrs. Anderson, in a complaint for damages from Mrs. Omley, charged the latter with stealing Anderson's affections and asserting Mrs. Omley is possessed of a fortune of about $200,000, asks for a judgment in the sum of $125,000, of which $100,000 is assessed as the putative value of Anderson's love for his wife and $25,000 as appropriate chastisement for an asserted home-breaker.

Mrs. Omley has filed an answer to these charges, disposing of the whole matter from her viewpoint, by declaring herself just out of funds, and that as far as Anderson's affections are concerned, he never had any for Mrs. Anderson since she became acquainted with him.

Be this as it may, the courts will have to decide, for Mrs. Anderson has demanded and been granted a trial date. In the meantime there is still dragging along her suit for divorce from Anderson, in which she names Mrs. Omley as corespondent. It is set for trial July 20, 1928.

Poverty Row Film Producer in Wage Tangle

Life is not all skittles and beer in filmland, at least for independent producers who operate on a shoestring, it transpired when Emerick Kalnay appeared before Municipal Judge Wilson to explain why he had violated the State labor laws by failing to maintain regular pay days for his help and by failing to pay wages when able to do so.

Attorneys Cantillon and Hamilton explained that Kalnay was not as flush with money as he was with directorial ideas. They contended that he could pay his help only with ideas, with an occasional bit of money thrown in. Aside from his ideas, he was as bankrupt as a motion-picture director could possibly be, they said.

After a heated exchange of testimony and legal argument between the defense attorneys and Deputy City Prosecutor Chotiner, Judge Wilson agreed that the defendant apparently was devoid of money. However, he said, there was the wage claim of Evelyn Di Martini for $70 for stenographic work. She had to be paid.

When Attorney Cantillon pleaded Kalnay guilty to the charge of failing to establish bimonthly pay days, Judge Wilson imposed a jail sentence of sixty days, which he stated will be suspended if the amount due Miss Di Martini is paid by tomorrow.

Germany's population is now estimated at 62,500,000.

Girl Up Today for Resisting Traffic Officer

Traffic tags meant nothing to Pearl Mariscal, according to police reports, and she tore them up as fast as officers attempting to arrest her brother, John Quijava, on a speeding charge, could write them. In fact, the officers could not keep up with her they said, so they finally were forced to arrest her in order to give the man a traffic citation.

And as a result of her asserted activities the girl will come before Municipal Judge Baird today for trial on a charge of obstructing and resisting an officer in pursuit of his duty.

"What is your name?" officers asked her when she was being booked on the high-grade misdemeanor charge.

"Use any name you want, it's all the same to me," she is quoted as answering. The officers, however, had a start from hearing her brother call her Pearl, so the resultant Pearl Doe was easy. She later gave her real name after a night in jail.

According to Dep. Dist.-Atty. Crail, County Motorcycle Officers Cope and Crook were making out a traffic tag for Quijava when the girl dashed up in another car and started tearing up the tags as fast as they were filled out. For over an hour, she kept it up, the officers said.

Quijava is scheduled to come before Municipal Judge Russill for trial on the traffic charge, while the girl will face Judge Baird today. She is at liberty on $500 bail.

Miss Frieda Saiger, who recently made her operatic debut in Venice, was working as a stenographer in Chicago five years ago.

Branch, 215 So. Broadway

Coulter Dry Goods Co.
FOUNDED in 1878
Seventh at Olive

Specials in Annual

JULY BLANKET SALE

A Sale of Discontinued Numbers

Glove Silk Chemise

Now $4.95 *Each*

—Priced regardless of former cost for the July Clearance.

—Beautiful glove silk chemise from several well known makers are offered at the one price of $4.95. You'll find charming styles and dainty colors and many attractive combinations of colors in these exquisite underthings.

—**Many combine the step-in** with the chemise effect in a most practical and charming manner.

(Coulter's—Fourth Floor—Knit Underwear Section)

Over two weeks of our annual blanket sale has gone and altho it has been unusually successful there are many inviting bargains to intrigue the thrifty-wise woman housekeeper.

Silk Comforts — Now - - - - $15.95

An Outstanding Value—Were $27.50 now $15.95

—One of our most popular silk comforts and only 25 of them left. They come mostly in a deep rose in the plain satin with the beautiful scroll stitched design. While they last, $15.95 each.

15 Silk Comforts that were $35.00, now $23.95

All Wool Single Blankets, *Now, each* - - $6.95

72x84—Our Regular $10.00 Values

—These are shown in fawn with brown design in the picture frame style as borders. Ribbon bound on four sides . . . all wool, and extra size.

Coulter's "Amethyst" Down Pillows - - $6.95 *and* $5.95

—Pure white down covered with imported linen ticking in two sizes.

20x26, regular $7.50, now ..... **$5.95 ea.**
22x28, regular $9.00, now ..... **$6.95 ea.**

(Coulter's—Second Floor)

A July Feature in the Gift Section

New! Novelty Lamps *for the end table* $3.50 complete

—Most adorable looking lamps for the boudoir! The bases are hand painted and the parchment shades are bound in gold and lend a most delightful glow to the room.

—This feature from our Gift Shop will interest the woman who is planning charming little summer rooms for the guest.

(Coulter's—Fourth Floor)

Reduced Prices on Linens for July

Beautiful Irish Linens, Table Cloths and Napkins Specially Priced

—Real Irish linens of unquestionable merit are offered at these interesting price reductions for the July Shopper—

Table Cloths, 72x72 in., now ..... $5.65 ea.
Table Cloths, 72x90 in., now ..... $7.15 ea.
Table Cloths, 72x108 in., now ..... $8.65 ea.
Napkins to match, 22x22 in., now ..... $7.15 doz.

Irish Damask Napkins, $5.95 Doz.

—Extraordinary values in fine Irish linen damask napkins in 20x20 and 22x22 inches, now reduced to $5.95 doz.

Huck Towels Extra Values, 85c each

—All linen huck towels of pure white hucking with attractive blue and gold borders—all linen that would do for the better bathroom towel. Full size, 18x36.

Bath Towels Now Priced 39c each

—Bath towels that are full bleached Turkish towels that are good size for use at the beach or quick shower. Size 20x40 and only 39c each.

Crash Luncheon Sets, $2.10 Set

—These are specially pretty as the cloths are bordered in delightful colors such as rose, lavender, blue and gold. Cloth is 49x49 inches with six matching napkins.

(Coulter's—Second Floor)

A Remarkable

SALE of ORIENTAL RUGS

Twelve of the most marvelous VALUES we have ever offered! Glorious creations which we must return to Eastern Markets unless sold within the next ten days! The Southland must NOT lose these masterpieces! In order to keep them here—we offer them to you at COST! Need we say more? By all means—SEE them!

Saruk	(Blue Ground)	20.2x12.6	$1492.00
	(Rose Ground)	18.2x12.1	1126.00
	(Blue Ground)	14.4x11.2	1045.00
Kashan	(Rose Ground)	21.4x14.0	1182.00
Chinese	(Blue Ground)	19.5x13.2	2370.00
	(Rose)	12.0x 9.0	263.00
Chinese	(Orchid)	14.0x10.0	490.00
Chinese	(Orchid)	12.0x 9.0	295.00
Chinese	(Light Orchid)	12.0x 9.0	274.00
Chinese	(Taupe)	14.0x10.0	390.00
Chinese	(Blue)	20.0x12.0	598.00
Chinese	(Taupe)	17.0x11.2	635.00

Khazoyan's reputation as a Rug Authority is World-wide!
ESTABLISHED 1902

H. H. KHAZOYAN
915-917 West 7th
Los Angeles Phone Tucker 7105
RUGS CLEANED AND REPAIRED
Pasadena Store 38 S. Raymond

Military Schools

SAN DIEGO ARMY & NAVY ACADEMY'S SUMMER SESSION JULY 5th-SEPT. 1st. A wholesome summer for a happy boy—cool sea breezes, surf bathing and land sports. $150 will cover practically all school expense, including instruction by trained teachers in any two half year subjects in high school or grammar grades. Write for full information. Col. Thos. A. Davis, Pres., Pacific Beach, Calif.

URBAN ACADEMY SUMMER CAMP
39TH SEASON OPENED JUNE 27. A boys' paradise in San Diego Mts. at the famous Jackie Coogan ranch. 4000 feet elevation, amid Pines and Oaks. Swimming, fishing, boating, trained horses, rifle range and all athletics. Experienced staff. Individual supervision. A worth while summer for health and happiness. Limited membership. Enroll now. GLadstone 4187, Wilcox at Melrose, L. A.

YALE BOARDING AND DAY SCHOOL
SUMMER SESSION STARTED JUNE 27TH
Semi-Military Grammar and High School Grades. Fine Gymnasium. Athletic Director. Summer Rates $60.00 per mo. Monthly Trips to Bear Valley. 2355-2359 N. Vista Ave. Tel. Dhesel 2436.

Girls—Boarding and Day Schools

MARLBOROUGH SCHOOL FOR GIRLS
Boarding and Day School Accredited to Eastern and Western Colleges. New Term Begins September 22.
5039 West Third Street ADA S. BLAKE, A.B., Principal Phone HO. 4139

Schools and Colleges

Information About Schools

The Times School and College Bureau will help you secure complete information about any kind of School or Education Training. Carefully compiled data are on file, from which source suggestions may be made which will be helpful to you. THE SERVICE IS FREE. Address, write or call the TIMES Information Bureau, First Street and Broadway—telephone MEtropolitan 0700—or leave your name and address with the TIMES' Branch Office Information Bureau, 621 South Spring street, and the desired school data will be mailed to you.

Woodbury College — One of America's greatest business training institutions. All courses—elementary and collegiate. Bachelor degree in two years. Enter any time. Excellent positions secured. Interesting catalog free. (No night classes.) TRinity 8491. Woodbury Building 727 So. Figueroa Street

EARN While You LEARN. You gain Experience. You understudy an Executive. Intensive Training—Individual Instruction. We save you Time and Money. Day and Evening Classes. Free Catalog. MacKay Building, 612 So. Figueroa. TR. 0417. MACKAY BUSINESS COLLEGE

Commercial Experts' Training Institute — Offers all Commercial Courses. High-class instruction. Satisfaction guaranteed or money back. Positions guaranteed. Day and evening classes. Enroll at any time. 900 South Hill Street. MIcro. 0351.

SAWYER SCHOOL OF BUSINESS — A Private School—Small Classes, University Trained Teachers and restricted enrollment assure individual Efficiency. Send for "FACTS." 805 South Flower St. TRinity 3878.

EFFICIENCY BUSINESS COLLEGE — Get our Catalog 747 S. Hill St. TUcker 2580

Non-Military Schools

California Preparatory School — For Boys, Non-Military Accredited School. Fourth Consecutive Year. Term now open in new fireproof buildings near Covina, Calif. A high-class College Preparatory School. Also grades five to eight, inclusive, separately housed and taught. Boarding and Day pupils. Catalogue. C. H. WOOD, Supt., Box T, Covina, Calif.

Beverly School for Boys — 363 South Virgil Ave. Los Angeles. Telephone DUnkirk 1488. NON-SECTARIAN AND NON-MILITARY—BOARDING AND DAY PUPILS. For Annual Catalogue, Please Address the Secretary. A JUNIOR AND SENIOR HIGH SCHOOL FOR SONS OF DISCERNING PARENTS

Of Interest to Women.

Home Hints Entertainment — Shop News Timely Topics

SOCIETY

BY JUANA NEAL LEVY

Mr. and Mrs. Eldred Adams, Mr. and Mrs. Ernest Skeates and Bert Adams, all of Los Angeles, were honor guests at a family reunion at the home of Mr. and Mrs. Thomas Adams, Clive Vale, Hastings, Eng., in mid-June. Thirty-seven members of this English family now make their homes in California.

—o—

Deferred Honeymoon

Leaving Friday in their automobile for a delightful honeymoon through California, Oregon, Washington and British Columbia, Rev. and Mrs. Arthur Camber Dodge are planning to be away for six weeks.

The marriage of Miss Jeanette Elspeth Anderson to Rev. Arthur Camber Dodge, B.A., B.D., rector of St. Luke's of the Mountains, was one of the lovely events of June 7, taking place in the Little Church With the Chimes, La Crescenta, with Canon Leslie E. Learned, D.D., performing the betrothal service at the chancel rail and Rt. Rev. Bishop William Bertrand Stevens reading the marriage ceremony at the altar.

The chancel pulpit and altar were decorated with baskets of gladioli in pale shades of pink, with clusters of blue delphinium and asparagus ferns, many tapers being lighted on the altar and throughout the church auditorium.

Miss Rebecca Little of Los Angeles assisted as maid of honor in gown of ashes of roses crepe and carried an armful of butterfly roses and ferns, while Merritt P. Kimbal served Mr. Dodge as best man. The bride was lovely in an ensemble of white georgette crepe with cloche hat to match, and carried bride's rosebuds and lilies of the valley. Maurice Waldon Anderson gave his sister in marriage and Lee Puthoff, Jared Wenger and Duvall Puthoff served as ushers. An interesting feature of the musical program was that Prof. Edwin H. Clark of Los Angeles, who gave violin selections during the service, was at one time Mr. Dodge's cornet master.

Among the distinguished clergymen present at the ceremony were Very Reverend Harry Beal, Dean of St. Paul's Cathedral, Los Angeles; Dean J. Arthur Evans, Beverly Hills; Rev. H. V. Harris, Rev. Franklin Bugbee and Canon Robert Renison, Los Angeles; Rev. H. P. Hames, Redondo Beach; Rev. John Atwill, San Gabriel; Rev. Wallace N. Pierson, Santa Monica; Rev. E. T. Lewis, Whittier; Rev. R. H. Dexter, San Perbardo, and Rev. F. N. Adams, Pasadena.

After their return August 15 Mr. and Mrs. Dodge will be at home to their many friends on Fairmount avenue, La Crescenta.

—o—

Auto Trip

Mr. and Mrs. M. W. Harker of 1187 Cremshaw Boulevard, accompanied by their daughter, Miss Elizabeth Harker, and Mrs. D. E. Pepper, have just returned from a two weeks' auto trip to the big trees and Yosemite. Mrs. Harker's mother, Mrs. F. P. Barnes, has returned from a month's sojourn in Oklahoma.

—o—

Pretty Affair

One of the prettily appointed affairs of recent date was the smart luncheon and bridge with which Miss Dorothy Cruickshank, attractive daughter of Mr. and Mrs. Lewis C. Cruickshank of South Figueroa street, entertained Thursday afternoon at the Jonathan Club. The table was banked with orchid and pink sweet peas, interspersed with tall pink candles in silver holders, tied with huge bows of pink and orchid tulle. The guests included a coterie of friends and classmates of the hostess at Marlborough School.

The Cruickshanks are leaving shortly for a month's sojourn at Huntington Lake in the High Sierras.

—o—

Ellis-Kiefbeck

The marriage of Miss Evelyn Ellis, daughter of Mr. and Mrs. B. R. Ellis, to Ragnar Kiefbeck of Long Beach was solemnized Wednesday evening in Highland Park Presbyterian Church, with Rev. Albert Lee Odell officiating.

The church was beautifully decorated with white and yellow flowers, a profusion of ferns and foliage.

Preceding the ceremony there was a musical program by Miss McDowell at the organ and Mrs. O. L. Cowan sang. The bride, given in marriage by her father, wore a gown of white crepe embroidered, her veil of tulle caught at the back of the head by a band of crystal beads and lilies of the valley, and she carried an arm bouquet of bride's roses. Her only jewels were a string of pearls, the gift of the bridegroom. Miss Barbara Ells assisted her sister as maid of honor, in dainty frock of pink silk and tulle, and she carried sweet peas.

Miss Gladys Moore, cousin of the bride, in green silk; Miss Agnes McClary, in orchid, and Miss Opal McClary, in yellow, each carrying bouquets of sweet peas, were the bridesmaids.

Malcolm Ells served as best man and Jack Cowen and Don Gordon of Los Angeles and Brooks Sackett of Long Beach were ushers, while little Vernice Eich, in pink, was the wee flower girl.

A reception at the home of the bride's parents, 520 North Avenue 50, followed the ceremony, the same color scheme being carried out as at the church.

Mrs. Ells received her guests in gown of rose pink, with smart hat to match.

Following a honeymoon trip, Mr. and Mrs. Kiefbeck will make their home at 2350 East Seventh street, Long Beach.

—o—

Silver Wedding

Invitations are being issued by Mr. and Mrs. Rudolph Rosenberg for a dinner-dance at their home, 2600 North Vermont avenue, tomorrow evening, the occasion celebrating their twenty-fifth wedding anniversary.

—o—

Wedding Announced

Mr. and Mrs. Walter Lee Maas formally announced the marriage of their daughter, Miss Jane Wilkinson, to William Henry Kruger Dunbar, the ceremony having taken place on Tuesday, June 28, in Beverly Hills.

—o—

Delightful Affair

Miss Charlotte Brown, librarian at the University of Southern California, who leaves in the fall with the floating university on board the Ryndam, was honored with a dinner Wednesday evening given by members of the library staff at the university. Twin Cedars Inn was the setting for this charming affair, the appointments being carried out in yellow with a ship adorning the center of the table.

Colleagues of Miss Brown at the University of Southern California who acted as hostesses in her honor were Misses Oda Wilson, Mary Belle High, Marie Casey, Laura Baumgelatter, Celia Duus, Constance Bethke, Claire Hall, Edna Storr, Lois King, Hilda Marsh, Belle Bate, Ruth Davis, Betty Le Bahn, Eva Fitch, Elizabeth Wheatley and Leona Hadley.

In the course of the evening Miss Brown was presented with an electric iron adjustable to any voltage and especially adapted for use while traveling.

—o—

Motor Trip

Mr. and Mrs. E. C. Turner of 147 South Normandie avenue have motored to San Diego to pass the Fourth of July holidays with Mrs. Turner's parents, Mr. and Mrs. Wallace Brown.

—o—

Entertains Friend

Mrs. C. King Chaney of the Garden Court is entertaining with a number of delightful affairs in honor of her friend, Mrs. Joseph Langman of Philadelphia, who is passing the summer at the Ambassador.

—o—

Summer Session Faculty

Summer session faculty and students at the University of Southern California from the East, West, North and South will mingle and get acquainted tomorrow afternoon, when a reception in their honor will be held on the north lawn of Old College, Thirty-fifth street and University avenue. From 4 to 6 o'clock music and an informal program will feature the reception.

As dean of the summer session, Dr. Lester B. Rogers will preside at the gathering and Dean Immel of the school of speech, University of Southern California, has been selected to head the committee on arrangements. He is being assisted by Dr. Albert Sydney Raubenheimer, Miss Bess Daniels, Miss Catherine Beers and Miss Edith Johnson. Dr. and Mrs. Rufus Von KleinSmid and the fifty visiting professors and their wives will be the particular guests of honor.

ONE OF SEASON'S BRIDES-ELECT

Graduate to be New Zealander's Wife

Murillo for Western Press Service

Miss Mary Love

ONE of the attractive brides-elect of the season is Miss Mary Love, daughter of Rev. W. M. Love of 1326 West One Hundred and Sixth street, who recently announced her engagement to W. A. Gee of Auckland, New Zealand. Miss Love was graduated from the Cheney State College in Washington and passed the last year at University of Oregon, majoring in music. She is affiliated there with the G.O.C. Sorority. Mr. Gee is the only son of Alex Gee of Auckland and was a student of the University of Spokane, Wash., until coming to Los Angeles several months ago. No date is set as yet for the wedding.

CHEF WYMAN'S Suggestions for TOMORROW'S MENU

Every Friday at 2 o'clock Mrs. A. L. Wyman will conduct a free class and demonstration of good cookery in the lecture room of the Southern California Manufacturers' Exhibit, 130 South Broadway.

Breakfast
Honey Dew Melon
Bacon Omelet
Toast Cherry Preserves
Milk Coffee

Luncheon
Veal and Ham Salad
Corn Muffins
Apricot Rice Pudding
Milk Tea

Dinner
Spring Vegetable Soup
Olives
Lamb Stew with Dumplings
Green Peas
Orange and Lettuce Salad
Peach Tart
Milk Coffee

CHERRY PRESERVES

Place in a preserving kettle four pounds of sugar, two cupfuls of water, bring to a boil and boil three minutes, add four pounds of pitted cherries and half cupful of cherry-seed kernels; simmer slowly until the cherries are tender, but not broken, and when a little of the juice will jelly quickly when dropped on a cold plate. Pour into hot jars, seal and store in a cool, dry place.

VEAL-HAM SALAD

Rub a cold bowl with a clove of crushed garlic and mix in it one cupful of cooked diced veal, one cupful of cooked diced ham, one chopped pimiento, one chopped green pepper, one chopped hard-boiled egg, half a cupful of chopped spiced pickles, half a cupful of thinly sliced celery, one teaspoonful of salt, one-quarter of a teaspoonful of paprika mixed with two-thirds of a cupful of French dressing and two tablespoonfuls of chopped capers. Serve on cold lettuce-covered plates.

CORN MUFFINS

Sift one and a half cupfuls of sifted flour with one and a half cupfuls of cornmeal, one teaspoonful of salt, two tablespoonfuls of sugar and five teaspoonfuls of baking powder; beat into these one and a half cupfuls of milk, two well-beaten eggs and tablespoonfuls of melted butter; beat well, fill muffin pans two-thirds full with the mixture, brush with melted butter and bake in a hot oven twenty-five minutes.

APRICOT RICE PUDDING

Rub one and a half cupfuls of cooked apricots through a sieve and mix with one-third of a teaspoonful of salt, half a cupful of sugar, two teaspoonfuls of vanilla, one teaspoonful of lemon extract, three well-beaten eggs, three cupfuls milk and two cupfuls of cooked rice; mix well, pour into a buttered baking dish and bake in a moderate oven twenty-five minutes. Serve cold.

DUMPLINGS

Sift two cupfuls of sifted flour with half a teaspoonful of salt and two level teaspoonfuls of baking powder; rub into these one and a half level tablespoonfuls of butter and when like coarse meal work to a smooth dough with three-quarters of a cupful of milk; roll out half an inch thick, cut with a small round cutter, drop half an inch apart onto the top of the cooked stew, cover tight and cook fifteen minutes.

FRESH PEACH TART

Line a deep pie tin with a short pie pastry, fill with dry beans and bake in a moderate oven; remove the beans and cool. Peel, remove stones and slice firm ripe peaches lay in even rows in the baked pie shell, sprinkle with sugar and just before serving cover with sweetened whipped cream.

(All rights to reproduce reserved by A. L. Wyman.)

Health and Diet Advice

By DR. FRANK McCOY

Author of "The Fast Way to Health"

Questions in regard to health and diet will be answered by Dr. McCoy, who can be addressed in care of the Los Angeles Times. Inclose large stamped self-addressed envelope for reply.

HOW DIET CURES

There seems to be much confusion in the minds of the laymen about how diets cure disease. Cures are reported by those who have taken the buttermilk or the milk diet. Others get well while taking only raw vegetables, while the vegetarians claim that leaving meat out of the dietary will cure any disease that flesh is heir to.

Dietitians disagree as to what foods cause disease and consequently can not agree on specific diet cures. The fact remains that those who are sick recover more rapidly while they are using any restriction in diet, simply because the system is able to readjust itself more easily on a plain diet. These diet treatments succeed in so far as they give nature a better chance to bring about a readjustment to the normal. For this reason, if food is withheld altogether during the acute crisis of a disorder the body gets well in an astonishingly short time without any other remedial agent being necessary.

The essential point to remember when attempting to cure by food is not to try to build up the body by food in order to resist disease, but to take away those foods which have been interfering with health. Any of the so-called "heavy" foods may be responsible if used in too large quantities, and even those of a good quality will produce a sluggish blood stream if used in excess. No single article of food in itself can be said to cause any specific disorder. You do not get bow-legged from eating frogs' legs or have fallen arches from too liberal a consumption of roast duck. There are certain definite laws of physiological chemistry which explain why any particular material is suited or unsuited for human food, and why some of the best foods will always disagree with other good foods in the alimentary canal. These laws are as old as man himself and were arranged by an all-wise providence. They are immutable and can not be changed at man's will. You must learn these laws and govern your food intake with the same scientific care you would in mixing together inorganic chemicals. If you live for some time on one article of food you will usually note an improvement in your health. This is because your diet is simple and you are not interfering with the digestive process by using the usual bad combinations. A cure is always at best but a temporary change, and can not be made permanent whether it is brought about by a special diet or a dose of calomel. You must be constantly on the alert to correct your every day habits of eating, exercising and thinking so as to allow the body to function in a normal way without conflicting with the unchangeable laws of nature. You can not invent any new laws about digestion any more than you can create a new chemical law in the realm of inorganic chemistry. The best you can hope to do is to "discover" the natural laws already existing and live each day according to these unalterable laws.

YOUR BABY AND MINE

By Myrtle Meyer Eldred

Mrs. Eldred will be glad to answer all questions pertaining to babies and children. A stamped and self-addressed envelope forwarded to this office will bring a personal reply.

Worrisome Problems for the Mother

As soon as a young wife knows for certain that she is to become a mother she should choose her doctor and consult him. This first visit may be all that is necessary for some months if all goes well, but at least the doctor knows his patient, he advises her when necessary, he examines the urine monthly and the mother has an easy feeling that in case of an emergency at birth he will not be unprepared for it.

The doctor may want to choose the nurse and this should be left to his discretion. The best nurse is none too good for a confinement and nurses attain reputations for good care of mother and infant and a doctor is more conversant with this than the mother. If a nurse can not be kept for the full two weeks it is wise to have a trained nurse for at least four days and then the mother can be put in the care of an undergraduate nurse of a member of the family who will follow the doctor's orders.

When money is a consideration, as it is there are few families in which it is not, the mother will get better care if she cannot afford a trained nurse, in a hospital than a home. There are all facilities for help and the necessary equipment in case of an emergency and the ward nurse will give her the care that is essential. It is better of course, to have one's own nurse and if this is impossible it is best to procure an undergraduate nurse as a "special" nurse.

All this information can be had from the head nurse or superintendent of the hospital and the making a call at the hospital, inquiring what their charges are for everything and choosing the room which she can afford. This should not be left to chance and no one can give this information accurately except the hospital employees themselves, as all hospitals differ in their prices, their requirements and the fees they charge for the obstetrical room, and so on. Also some hospitals furnish all the clothes for the baby, barring woolens, for the time the mother stays, while other hospitals require that the mother bring with her all of the baby's clothes. So it is plain that one can't guess about this, one must inquire directly at the hospital.

It is sensible to assume that the mother who goes to a hospital will take with her her own night gowns, kimono, toilet articles, slippers and handkerchiefs.

UNIT OF HOLLYWOOD HOSPITAL OPENED

The new $400,000 unit of the Hollywood Hospital, 1322 North Vermont avenue, was opened yesterday morning, according to Dr. Thomas R. Ponton, superintendent. No formal ceremonies are planned.

HEINZ PREPARED Mustard SAUCE

A mild, snappy, yellow mustard

Three Free LECTURES by MANECK of INDIA

(B. C. S., M. A.)

Leading Exponent of Harmony, Peace, Eternal Youth

Thursday, July 7
"Do We Live on Earth Again?"

Friday, July 8
"The Occult Phenomena I Have Experienced in India and Abroad"

Saturday, July 9
"The Royal Way to Getting What We Want"

Music 8 P.M.

Symphony Hall
232 South Hill Street

Keep Your Lovely Girlish Complexion

If your skin becomes parched, worn, freckled, tanned from exposure to the winds and sun, you can peel it away quickly and easily by using pure mercolized wax. Procure an ounce from any drug store or beauty counter, and use according to directions. The wax absorbs the old, dead skin, a little at a time until it has all disappeared. After the outer skin has been removed, the under skin is revealed, smooth and velvety-soft, with a delicate peach-like bloom. Mercolized wax brings out the hidden beauty.—[Advertisement.

GOING TO MOVE? See conveniently grouped rental column of Times Want Ads.

You Can Make This Mayonnaise in 10 minutes

FOLLOW this recipe and convince yourself that delicious Mayonnaise is easily and quickly made and that the world affords no finer oil than Mazola for all salad dressings—regardless of price.

½ teaspoon salt
½ teaspoon pepper
1 teaspoon Kern, Red Label
1 Egg
3 tablespoons vinegar
1½ to 2 cups Mazola according to thickness desired

Put the seasonings in a small deep bowl, beat in the egg, add the vinegar, stir until mixed and gradually beat in the Mazola, using a wheel egg beater. Start with one-half teaspoon oil—when the mayonnaise has begun to thicken, add it a tablespoonful at a time. When done, beat in one tablespoon boiling water.

MAZOLA

Send only 10c (stamps or coin) with this coupon and you will receive a copy of Ida Bailey Allen's wonderful new Book, attractively bound, containing 112 pages of unusual recipes. Write Johnson, Carroll & Murphy 347 South Central Ave., Los Angeles, Calif.

Name.....
Address.....
Town..... State.....

—for Perfect Salads—

Summer's Hygienic Worries

Ended While Wearing Even

Thinnest Frocks

By ELLEN J. BUCKLAND
Registered Nurse

YES—thinnest crepes, gayest of flowered chiffons, the filmiest of frocks can now be worn, under one's most distressing hygienic handicap, in complete *safety*.

Filled with *Cellucotton* wadding, the world's super-absorbent, Kotex is 5 times more absorbent than the ordinary cotton pad. And that means five times ordinary safety.

Also, you discard Kotex as easily as tissue. No laundry, no embarrassing disposal. Also—*it deodorizes thoroughly*.

More than a mere "pad," Kotex offers *scientific protection*.

Get at stores. But be sure box is marked "Kotex." If it isn't, it is not genuine Kotex.

KOTEX

EXCLUSIVE HANDMADE SHOES

SEMI-ANNUAL SALE
Starting July 5

3500 pairs of LA MODE'S Exclusive Handmade SHOES in every popular style and a variety of the season's smartest materials
Values to $19.50

$10

All remaining SHOES and BUCKLES—*including many new Fall models* at a 20% DISCOUNT

EXQUISITE HOSIERY
Substantially Reduced!

Sale at Flower St. Shop Only

La Mode Shoes
722 South Flower ☎ Me. 5415

get your RUUD $5 down during July August

Ten Months To Pay
No Carrying Charges

Here is your opportunity to bring RUUD Automatic Gas Water Service into your home immediately—without a heavy cash outlay. During July and August a small down payment installs a genuine RUUD. Pay the balance in easy monthly payments!

Don't forget—included in this sale is the—
RUUD-BUILT AUTOHOT
Automatic Storage Heater
priced at $95. Only $5 down during this sale.

Other RUUD models in this sale are priced from $[illegible]
ACT TODAY! See RUUD in our showroom. Take advantage of this unusual offer!

Otto Nei[illegible]
3rd Floor
745 So. Broa[illegible]
TRinity 6[illegible]

Buy your household needs when the week is young! Prices are better then and the goods are fresh and complete.

Early Shopping Food Pages

Shop early in the week! It will save you time and money and you will avoid the week-end crowds.

Caswell's Coffee

...coffee of coffees

...EXCLUSIVELY BY US

...Order by Telephone

WEstmore

...EXPOSITION

End

...kitchen rush

Quick Quaker

...in 2½ to 5 minutes

...careful mothers, there is no ...that compares with ...Quaker. It's faster than plain ...

...cooking rush, no fuss, no ...

...the excellently balanced ...ratios of protein, carbo- ...and vitamines — plus the ...whole kernel goodness less often ...doctors urge for every- ...

...Quaker flavor is there, ...all like it.

...grocer has Quick Quaker— ...Oats as you have always ...

Quick Quaker

Buy A Business!

...your services or ...offer opening ...suggestions in this ...

Times Want Ads

PRACTICAL RECIPES

Requests for recipes and information pertaining to the proper preparation and serving of foods will be answered in this column every Tuesday. Address all requests to Chef A. L. Wyman, Labor Temple Kitchen, 416 Avalon avenue, Glendale.

CHEF WYMAN'S ANSWERS

TAFFY BISCUITS

E. S. R. Los Angeles, Cal. Take two cupfuls of sifted flour, three teaspoonfuls of baking powder, one teaspoonful of salt, four tablespoonfuls of shortening, one-half a cupful of butter, one cupful of brown sugar, three quarters of a cupful of milk. Make a baking powder mixture of the flour, salt, baking powder, shortening and milk. Turn onto a board, roll into an oblong piece a third of an inch thick, melt the butter, and the sugar, stir until thick, spread this over the dough, roll up and cut in slices one inch thick. Place in well-oiled pans and bake.

DEVIL'S FOOD CAKE

Melt eight tablespoonfuls of grated chocolate in a double boiler, beat three quarters of a cupful of butter to a cream, and beat into it slowly two cupfuls of sugar, and the melted chocolate, and beat until light and creamy, beat in three well-beaten eggs, two and a quarter cupfuls of sifted flour, sifted with one teaspoonful of ground cinamon, one-quarter of a teaspoonful of ground cloves, four level teaspoonfuls of baking powder, and a few grains of salt. Add the flour mixture alternately with one and a quarter cupfuls of milk. Beat three minutes, pour into a buttered and floured angel cake pan and bake in a moderate oven.

CHOCOLATE FROSTING

Place four tablespoonfuls of milk in a saucepan, add two grated squares of chocolate, half a cupful of sugar, and two teaspoonfuls of butter, stir and cook until a little dropped in cold water will form a soft ball. Add half a teaspoonful of vanilla.

We do not answer questions by mail—several of these recipes have been printed in the paper in the practical recipe column on Tuesday within the past two months: Watch the paper carefully for the answers to your questions.

CORNMEAL MUSH BREAD

I. A. M. Los Angeles, Cal. I think this is the cornmeal bread that you have reference to in your letter.

Place in a bwol four cupfuls of thick cornmeal mush, and beat into it one at a time three eggs. Beat well after the addition of each egg. When smooth beat in a half cupful of milk, half a cupful of melted butter, two level teaspoonfuls of baking powder, pour into a buttered earthenware or glass baking dish and bake until firm. Serve in the dish dipping out the portions with a spoon.

RICE AND FISH EN CASSEROLE

G. P. Los Angeles, Cal. Boil half a cupful of rice until tender, drain and mix with one can of shredded salmon, and seasonings of chopped pimiento, salt and pepper. Place in a buttered bread pan, cover with cracker crumbs and bake a nice brown. When ready to serve cover the top with sliced hard-boiled eggs.

SWEET CUCUMBER PICKLE

R. R. San Bernardino, Cal. Select small green cucumbers, and rub each one with a wet coarse towel. Arrange in layers in a stone jar, sprinkle each layer with salt, and add cold water to cover, use three-quarters of a pound of salt to a gallon of water. Let stand twelve hours. Drain and wipe dry. Arrange in a stone jar or a clean wooden keg and pour over them a syrup made by boiling until dissolved half a cupful of sugar, and two cupfuls of cider vinegar, when placing the cucumbers in the jar sprinkle each layer with green Nasturtium seeds, mustard seeds, and sliced ginger root. Cover the top with fennel or cabbage leaves, fit on a tight cover, place a weight on top and store in a cool, dry, dark place.

MUFFINS

K. B. S. San Diego, Cal. Sift two and a half cupfuls of sifted flour with five level teaspoonfuls of baking powder, one tablespoonful of sugar, and one teaspoonful of salt, add to these two well-beaten eggs, three tablespoonfuls of melted butter, and one and a quarter cupfuls of milk. Beat smooth, fill well-buttered muffin tins two-thirds full with the mixture, brush with melted butter, and bake twenty minutes in a hot oven.

COOKING LESSONS

E. H. Los Angeles, Cal. I do not give any private cooking lessons. The only classes are held on Friday from 2 to 4 p.m. at the Manufacturers' Exhibit, 130 South Broadway. There is no school that I know of in Southern California that teaches home economics or practical cookery. The University of California offers these courses, and this school has a correspondence course for those who are unable to attend the classes. For information write the domestic science department, University of California, Berkeley.

THOUSAND ISLAND DRESSING

L. G. Bannack, Montana. This is shaken in cold fruit jar; used for fruit salads and cold asparagus. Put into the jar, a dash of paprika, one-third of a teaspoonful of salt, a drop of tabasco sauce, a pinch of dry mustard, six tablespoonfuls of good olive oil, one tablespoonful of onion juice, a few drops of Worcestershire sauce, two tablespoonfuls of lemon juice, two tablespoonfuls of orange juice, three finely chopped walnut meats, three finely chopped green olives, and one tablespoonful of finely chopped parsley. Shake the jar until all the ingredients are thoroughly mixed.

BUTTERSCOTCH CUSTARD

Beat until light and smooth the yolks of three eggs, and beat into them, one and a half cupfuls of brown sugar, and one and a half tablespoonfuls of creamed butter mixed with three tablespoonfuls of flour. Mix smooth and add gradually one and a half cupfuls of whole milk. Pour the mixture into a double boiler and cook until thick and smooth. Cool, flavor with a teaspoonful of vanilla; pour into custard cups and chill.

ITALIAN BUTTER CREAM

Boil one cupful of sugar, with one-third of a cupful of water, until it will form a soft ball when a little is dropped in cold water. Remove from the fire and when the syrup is lukewarm add two-thirds of a cupful of washed butter broken in little pieces and with a rotary egg beater, beat until smooth and light. This is improved by adding the stiffly beaten whites of two eggs, and can be used for whipped cream in nearly all recipes.

SPANISH SAUCE

Place in a saucepan three tablespoonfuls of butter, melt and add to it two finely chopped onions, two chopped green peppers, that have had the seed removed and a bouquet made by tying in a bunch one stalk of celery, two sprigs of parsley, half a bay leaf, half a carrot, two whole cloves, and a small blade of mace; stir over a slow fire until the onion is soft; add one can of tomatoes, bring to a boil, remove to a slow fire and simmer until the vegetables are soft; remove the bouquet, add a seasoning of salt and serve.

UPSIDE DOWN CAKE

W. J. C. Los Angeles, Cal. One cupful brown sugar, four slices diced pineapple, one-half cupful nuts; grease the iron skillet on sides and bottom with butter, put in brown sugar, nuts and pineapple. Pour a cake batter over top. Bake in a very slow oven. Cake batter. Beat one-half a cupful of butter to a cream, add one and one-half cupfuls sugar; beat again. Add one cupful water and two and one-half cupfuls flour. Beat thoroughly and continuously for five minutes, then stir in two teaspoonfuls of baking powder. Fold in white of four eggs, beaten stiff. Flavor with vanilla. Serve with whipped cream.

(All rights to reproduce reserved by A. L. Wyman.)

WARNS AGAINST GIVING RIDES

Traffic Officer in KHJ Talk Cites Peril of Hold-Up and Accident

An appeal to the drivers of automobiles as well as to the pedestrians in Los Angeles was made over Station KHJ by Officer Shoemaker of the police bureau of public safety yesterday. He said that drivers should not give rides to strangers because they might be members of hold-up gangs and because in case of a traffic accident the owner of a car is liable for any damages sustained by a passenger. Boys and girls given lifts may be running away from home or starting on careers of crime.

The officer stated that it is dangerous to accept rides in cars with strangers, because the latter might be criminals operating a stolen car or reckless drivers, and in either case it is a risk of life and liberty. He said that it also is a violation of the city ordinance which prohibits standing or walking on the streets except to cross or in safety zones or crosswalks.

SUSPECT ARRESTED IN SEARCH FOR GANG

Maj. Moore, alias Joe Martin, a negro, was arrested yesterday at Westmorland by Deputy Sheriffs Guasti and Hart, following a long search for a gang of negroes who are said to have attacked white women in the vicinity of Los Angeles. Moore was brought to Los Angeles for trial. Howard Hart and Frank Wallace, negroes, have already been held to answer to the Superior Court, having admitted their depredations, according to the

Save—

on this important item

Use WILSO as a spread and for baking and cooking and you greatly reduce one of the most expensive items on your grocery list. WILSO is a balanced blend of cocoanut oil, peanut oil, milk solids and salt—a perfect food for growing children and very economical for cooking and baking. Smooth, pliable and absolutely uniform in quality. Famous for its keeping qualities in hot weather. At all grocers.

WILSO

THE MASTER SPREAD FOR BREAD

Get your RUUD $5 down during July August

Ten Months To Pay!

No Carrying Charges!

Here is your opportunity to bring RUUD Perfect Hot Water Service into your home immediately — without a heavy cash investment. During July and August a small down payment of $5 installs a genuine RUUD. Pay the balance in ten easy monthly payments!

Don't forget—included in this sale is the—

RUUD-BUILT AUTOHOT

Automatic Storage System priced at $95. Only $5 down during this sale.

Other RUUD models in sale are priced from $70 up. ACT TODAY! See RUUD in our showroom. Take immediate advantage of this unusual offer!

Otto Neisser

3rd Floor

745 So. Broadway

TRinity 6058

BEN-HUR COFFEE

"The first rays of sunshine every morning find thousands of homes making good BEN HUR coffee!

ROASTED AND VACUUM PACKED IN LOS ANGELES

SAFEWAY STORES

DISTRIBUTION WITHOUT WASTE

Homes are Happier Because of Safeway

IN the business of distributing foods—as the Safeway Man conducts it—we find a reward of more value than the profits we make. It lies in the knowledge that increased happiness has come to thousands of homes—because of Safeway. The greater purchasing power of the average family's food dollar—resulting from the pace we have set in lowering food costs—has released a larger proportion of the family's income to be used for whatever purpose desired. To thousands, these extra "free dollars" have been like an unexpected increase in earnings. From the knowledge of having thus truly served our fellow-man we derive our greatest reward.

Shredded Wheat 3 pkgs. 25c

Raisins Highway Brand (Seedless) 4 Lb. Pkg. 33c

Black Figs Extra Choice quality . . . 3 lbs. 25c

Malted Milk *Horlick's*

SMALL 7-OZ.	LARGE 16-OZ.	HOSPITAL 5 Pound
39c	75c	$2.90

Ghirardelli's Sweet Chocolate Malted Milk—1-Lb. Can 48c

Ground Chocolate Ghirardelli's 1-Lb. Can 33c

Home Canning Supplies

CERTO 2 Bottles for 45c
PAROWAX 1-Lb. Carton 10c
MISSION MASON JARS
½-Pt. Dozen 75c — Pint Dozen 78c
Quart Dozen 93c — ½-Gal. Dozen $1.25
BALL JAR RUBBERS 12 in Pkg—2 Pkgs for 15c

Tomatoes *Solid Pack—Oak Glen Brand* Finest Quality
No. 2½ Can 17c

Corn *Paris Maine*
No. 2 Can 15c
Oak Glen Country Gentleman
No. 2 Can 15c
Dozen $1.75

Cream of Wheat SMALL 14c — LARGE 24c

Muffets 12-OZ. 15c

Swansdown **Cake Flour** LARGE 38c

Highway Olives 2 for PINTS ..... 25c; 2 for QUARTS 45c

Pears *Oak Glen Brand* LARGE 2½ CANS . 25c

Hawaiian Pineapple Juice *Paradise Island Beverage—* NO. 2 CAN 15c

Planada Figs *Fine for Every Meal* 18-OZ. CAN 20c

Peas
Oak Glen No. 2 Can 25c
Safeway Preferred No. 2 Cans for 35c

Watson's **Pie Crust** *Gives Good Results* 8-OZ. PACKAGE 12½c

Grape Juice *Safeway* *Made from Eastern Concord Grapes*
PINTS 25c — QUARTS 45c
Welch's
PINTS 32c — QUARTS 57c

Ginger Ale *Canada Dry* *A hot weather beverage*
18-Oz. 22c
Dozen, $2.60

Fruits and Vegetables

Below we quote prices in effect in *Safeway operated stands.* All such stands bear the sign: *"SAFEWAY OPERATED."*

Last week 25 cars of Watermelons were sold on the special

This Week's Special—
Fancy White Rose
POTATOES
8 Lbs. . . 25c

Prices at all Safeway Operated Fruit Stands for Tuesday, Wednesday and Thursday Only.

High Grade Coffee *The best bulk coffee in America*
LB. 42c

Lipton's Tea ½-Lb. 48c

Instant Postum *Large Size* 8-Oz. Pkg. 40c

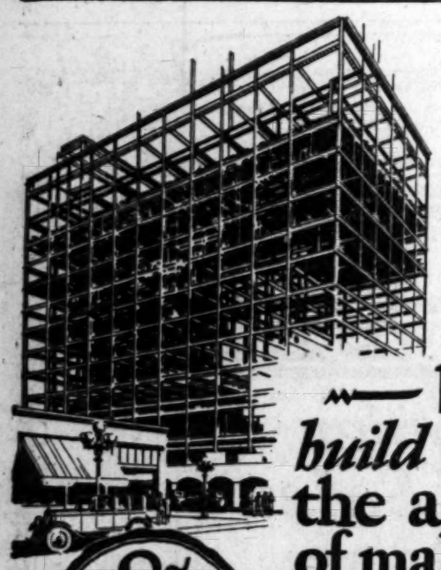

— before you *build* investigate the advantages of making a *loan* through *the John M.C.Marble Company*

8% Construction Loans

7% loans on residence and income properties.

The JOHN M.C. MARBLE Company

Second Floor Stock Exchange Bldg. 639 South Spring Street

Pasadena Office, 407 East Green St.

No commission!

California's most *resourceful* bank

BANK OF ITALY NATIONAL TRUST & SAVINGS ASSOCIATION CALIFORNIA

Condensed Statement of Condition

June 27, 1927

Savings — Commercial — Trust

RESOURCES

First Mortgage Loans on Real Estate	$225,254,897.88	
Other Loans and Discounts	170,178,012.71	$395,432,910.59
United States Bonds and Certificates of Indebtedness	$124,556,128.44	
State, County and Municipal Bonds	34,793,687.85	
Other Bonds and Securities	18,431,342.41	
Stock in Federal Reserve Bank	1,521,000.00	
TOTAL U. S. & OTHER SECURITIES		179,302,158.70
Due from Federal Reserve Bank	$30,289,467.20	
Cash and Due from Other Banks	36,136,049.38	
TOTAL CASH & DUE FROM BANKS		66,425,516.58
Banking Premises, Furniture, Fixtures and Safe Deposit Vaults (282 Banking Offices in 164 California Cities)		19,388,840.34
Other Real Estate Owned		1,200,090.43
Customers' Liability under Letters of Credit and Acceptances		8,568,100.09
Interest Earned on Bonds and Loans		5,046,595.62
Other Resources		352,130.95
TOTAL RESOURCES		$675,716,343.30

LIABILITIES

DEPOSITS: Savings	$408,043,193.29	
Commercial	192,802,862.86	$600,846,056.15
Letters of Credit and Acceptances		8,568,100.09
Circulation		4,177,750.00
Dividends Unpaid		1,134,224.55
		$614,726,130.79
CAPITAL	$30,000,000.00	
SURPLUS AND PROFITS	30,990,212.51	
INVESTED CAPITAL		60,990,212.51
TOTAL LIABILITIES		$675,716,343.30

All charge-offs, expenses and interest payable to end of half-year have been deducted in above statement

NATIONAL BANKITALY COMPANY
Identical in Ownership and Management
Capital, Surplus and Profits
$40,708,130.90

The COMBINED CAPITAL INVESTMENT of both Corporations is in Excess of
100 MILLION DOLLARS

NUMBER OF DEPOSITORS, 1,140,394

Savings Deposits made to and including July 11, 1927, will earn interest from July 1, 1927

Bank of Italy
National Trust & Savings Association

46 Branches In Los Angeles

NEW AQUEDUCT DYNAMITE CLEW

Bakersfield Man Tells of Explosive Source

Loaded in Auto of Suspect, Witness Asserts

Inquest Ordered for Guard Killed at Olanche

Simultaneously with the first casualty in connection with the Owens River Aqueduct dynamiting outrages and the efforts of the City of Los Angeles to protect its holdings comes a statement from A. J. Betker who, it is expected, will be one of the city's principal witnesses against Maj. C. P. Watson, held in connection with the recent dynamitings.

Betker, in his Bakersfield home, talked freely of his association with Watson on the trip from that city to Oakland when the latter is asserted to have purchased the supply of high explosives that are believed to have been used to destroy sections of the Aqueduct and which led to his arrest.

At the same time a statement was issued to the effect that an inquest will be conducted over the remains of Glen Steves, 38 years of age, a city guard on the Aqueduct, who was killed early yesterday while guarding a bridge at Olanche, when struck by the automobile of W. R. Betsworth of Ventura.

LOSES CONTROL OF CAR

Questioned by Sheriff Hutchison, Betsworth stated that the car went out of his control when he attempted to turn at the bridge, while traveling at a high rate of speed. The car crashed into the bridge railing and crushed the guard. Betsworth was accompanied by his wife and P. C. Huyette.

Water officials are holding a box of dynamite that failed to explode in one of the Aqueduct blasts as the chief evidence against Watson, claiming they can prove that this explosive was purchased by Watson from the Hercules Powder Company on May 12, last, during the trip north on which he was accompanied by Betker.

Mr. and Mrs. Betker, according to their joint story, came to California in the spring of 1926, the former taking charge of Watson's Owens Valley ranch, but remaining only two weeks before removing to Bakersfield. On Sunday, May 8, they assert that Watson, who for years they state, was employed in gunpowder experimentations in the East, visited their Bakersfield home, 2804 Twentieth street, and requested Betker to accompany him to Oakland, advising Betker that he could not take his wife as the Watson automobile would be loaded with tires and "supplies" on the return trip.

Accompanied by Betker, Watson left Bakersfield, according to the former, on May 10, returning the evening of May 14. They were separated a greater portion of the time they were in Oakland, Betker says, and he did not know until they were about to return that the "supplies" to be transported consisted of high explosives. "If I had had money enough to pay my fare," he said, "I would have taken a stage rather than have had to ride in that car loaded with explosives."

Watson, says Mrs. Betker, referred to his cargo of explosives as "supplies" upon the arrival of the party in Bakersfield. She also asserts that several days later a representative of the Hercules Powder Company visited the Bedker home seeking to locate Watson who, it is stated, had given their address as his own and had stated that he intended to use the explosives for the purpose of blasting wells.

It was as a material witness that Bedker was taken to the northern city at the time of Watson's arrest and not as a fellow-prisoner, as has been erroneously stated.

Woman Held as Accomplice in Burglary Case

When Mrs. Lula Virgo, of Long Beach accepted money from Charles Lohnar, 21 years of age and William Johnson, 23, to purchase food for her six children she became an accomplice in the crime of burglary, according to charges placed against her by officers who lodged the woman in the County Jail.

According to Mrs. Virgo the two men boarded at her house. One day they said that they were going out to get some money. When they returned they paid her. Officers charge that they obtained the money in committing burglary. Both are under arrest.

A daughter, Jennie Dawley, also is held in custody with Mrs. Virgo.

TRAIL CLIMBER HURT IN FALL AND MAY DIE

By a "Times" Staff Correspondent

PASADENA, July 4.—Philip Carpenter, 19 years of age, printer of 5432 Third avenue, was climbing Hermit Falls Trail today, when his foot slipped and he fell seventy-five feet to the rocks below. Examination at the Emergency Hospital revealed a fractured skull and other injuries which may cause death. The patient was later removed to the Pasadena Hospital for further treatment.

CHARLES E. WRIGHT NEW DE MOLAY DEPUTY

Charles E. Wright, widely known Los Angeles Mason, has been appointed deputy for the De Molay Grand Council in charge of the Southern California district, it was announced yesterday by Frank S. Land, Grand Scribe of the order. The appointment was made by Judge Alexander G. Cochrane, Grand Master Councillor.

Mr. Wright succeeds Perry W. Weidner, local banker, who resigned the office because of the press of business affairs.

FATTER CALF

"The son of a rich New Yorker turned up the other day after years of riotous living in Monte Carlo, Deauville and Paris.

"'Father,' he said, 'are you going to kill the fatted calf?'

"'No,' said his father, with a grim smile. 'No, I'll let you live, son, but I'll put you to work on a job that'll sweat that soft, unhealtny booze fat off you at the rate of four pounds a day.'"—[Exchange.

RUGS Carpets Linoleums in the 47th ANNUAL SUMMER Sale — at Barker Bros!

39 Bath Rugs
27x54, regularly $7.75 now only .. $5.25
OTHER CHENILLE bath rugs from 20x36 to 36x72, regularly $4.25 to $12.75, now $3.25 to $9.00.

85 Fiber Rugs
7.6x9, regularly $15.00 now only .. $11.25
OTHER FIBER rugs from 6x6 to 9x12, regularly $9.75 to $19.75, now $7.50 to $14.75.

109 Fiber Rugs
8x10, regularly $22.50 now only $17.50
OTHER OVAL fiber rugs with Duco finish from 27x54 to 9x12, regularly $3.50 to $25, now $2.50 to $19.00.

33 Bath Rugs
27x54, regularly $6.50 now $5.00
OTHER CHENILLE bath rugs from 24x36 to 30x60, regularly $4.25 to $8.25, now $3.00 to $6.50.

100 Rag Rugs
30x60, regularly $2 now only .. $1.35
OTHER RAG rugs with two-tone borders from 24x36 to 36x72, regularly 90c to $2.50, now 60c to $1.75.

22 Rag Rugs
36x72, regularly $2.50 now only .. $1.85
OTHER RAG rugs with colored borders from 24x48 to 36 to 72, regularly $1 to $2.50, now 70c to $1.85.

Linoleum
ENTIRE STOCK of interesting patterns, new colors, and types of linoleum—now from 10% to 25% Less!

Liberal Credit
WITH VERY low carrying charge — at Barker Bros.

Wilton Rugs
9 Imported Wilton Rugs
9x12 size regularly $140 1/2 price
75 OTHER Imported Wiltons of this same grade, beginning with 36x63 size, regularly $24.50 up to 11.3x18, regularly $315—and 1/2 Price.

13 Fine Wilton Rugs
Popular 9x12 size Regularly $140 now $110
FIFTY OTHER Wilton rugs of this same high quality at the same deep reductions. From 27x54 size regularly $15.75, reduced to $11.50 to 11.3x15 size, regularly $255 now only $195.

9 Excellent Wiltons
Popular 9x12 size Regularly $110, now $89.00
THIRTY OTHER rugs of this same quality at the same drastic reductions. From 27x54 size, regularly $11.50 now $9—to 11.3x15 size regularly $192 now $149.50.

A Few of the Many Other Values in Wilton Rugs

Axminster Rugs Less!

7 Imported Axminsters
Popular 9x12 size regularly $200 now 1/2 price
25 OTHER Axminster Rugs of this same fine quality from 9x10.6 size, regularly $175, to 12x15 size, regularly $300—now half price.

3 Imported Axminsters
Popular 9x12 size regularly $175 now 1/2 Price
FIFTEEN OTHER Axminster Rugs of this quality from 6.9x9 size, regularly $100, to 11x15 size, regularly $275—now half price.

55 Axminster Rugs
Popular 9x12 size regularly $47.50 now $39.50
280 OTHER Axminsters of this same quality at the same radical reductions. From 27x54 size, regularly $4.50—now $3.75, to 9x12 size, regularly $47.50—now $39.50.

24 Axminster Rugs
Popular 9x12 size regularly $60 now $42.50
100 OTHER Axminster Rugs of this same quality at the same outstanding reductions. From 27x54 size, regularly $5.25—now $4, to 9x12 size, regularly $60—now $42.50.

31 Axminster Rugs
Popular 9x12 size regularly $42.50 now $35
85 OTHER Axminster Rugs of this same quality at the same outstanding reductions. From 27x54 size, regularly $4.50—now $3.75, to 9x12 size, regularly $42.50—now $35.

OTHER AXMINSTER RUGS at Similar Reductions

Oriental Rugs
ENTIRE STOCK of fine oriental rugs—including a wide range of sizes, colors, weaves—now from 10% to 50% Less

33 Velvet Rugs
9x12, regularly $47.50 now only $39.50
OTHER VELVET rugs from 22x36 to 11.3x12, regularly $8.25 to $72.50, now $2.98 to $59.50.

83 Velvet Rugs
27x54, regularly $12.50 now only .. $9.50
OTHER VELVET rugs (oval) from 27x54 to 36x60, regularly $18.50 to $18.50, now $7.00 to $13.75.

7 Velvet Rugs
7.6x9, regularly $27.50 now only $21.50
OTHER VELVET rugs from 27x54 to 12x15, regularly $4.25 to $80.00, now $3.50 to $62.50.

12 Scotch Rugs
8.3x10.6 regularly $50 now $42.50
OTHER SCOTCH wool rugs from 3x6 to 9x12, regularly $11.00 to $60, now $9.00 to $52.50.

14 Hooked Rugs
24x48, regularly $20 now $14.50
OTHER HOOKED rugs to 30x60, regularly to $30.00, now to $21.50.

129 Bath Rugs
24x60, regularly $7.25 now only .. $5.50
OTHER CHENILLE bath rugs from 24x36 to 36x72, regularly $4.25 to $12.50, now $3.25 to $9.50.

Carpets
PRACTICALLY entire stock of carpets reduced from 10% to 25%—now special the yard $2.45 to $11.50

Exchange Service
ALLOWS old furniture to help pay for new!

COMPLETE FURNISHERS OF SUCCESSFUL HOMES

BARKER BROS.

pets
eums
ale
ros!

33 Velvet Rugs
9x12, regularly $47.50 now only $39.50
OTHER VELVET rugs from 22x36 to 11.3x12, regularly $3.25 to $72.50, now $2.50 to $59.50.

83 Velvet Rugs
27x54, regularly $12.50 now only . . $9.50
OTHER VELVET rugs (oval) from 27x40 to 36x60, regularly $8.50 to $18.50, now $7.00 to $13.75.

7 Velvet Rugs
7.6x9, regularly $27.50 now only $21.50
OTHER VELVET rugs from 27x54 to 12x15, regularly $4.25 to $80.00, now $3.50 to $62.50.

12 Scotch Rugs
8.3x10.6 regularly $50 now $42.50
OTHER SCOTCH wool rugs from 3x6 to 9x12, regularly $11.00 to $60, now $9.00 to $52.50.

14 Hooked Rugs
24x48, regularly $20 now $14.50
OTHER HOOKED rugs to 30x60, regularly to $30.00, now to $21.50.

129 Bath Rugs
24x60, regularly $7.25 now only . . $5.50
OTHER CHENILLE bath rugs from 24x36 to 36x72, regularly $4.25 to $12.50, now $3.25 to $9.50.

Carpets
PRACTICALLY entire stock of carpets reduced from 10% to 25%—now special the yard
$2.45 to $11.50

Exchange Service
ALLOWS old furniture to help pay for new!

S. SEVENTH STREET FLOOR AT HOUSER

FOR Sour Stomach PHILLIPS' Milk of Magnesia

Remember, instead of soda take a spoonful of "Phillips' Milk of Magnesia" the next time for indigestion from acid, gassy stomach, and relief will come instantly.

Better Than Soda

For fifty years genuine "Phillips' Milk of Magnesia" has been prescribed by physicians because it relieves three times as much as the stomach as a saturated solution of bicarbonate of soda, leaving the stomach sweet and free from all gases. Besides, it neutralizes acid fermentations in the bowels and gently urges this sour-ing waste from the sytem without purging. It is far more pleasant to take than soda.

Try a 25c Bottle

Insist upon "Phillips." Twenty-five cent and fifty-cent bottles, any drug store. "Milk of Magnesia" has been the U. S. Registered Trade Mark of The Charles H. Phillips Chemical Company and its predecessor, Charles H. Phillips, since 1875.—[Advertisement.

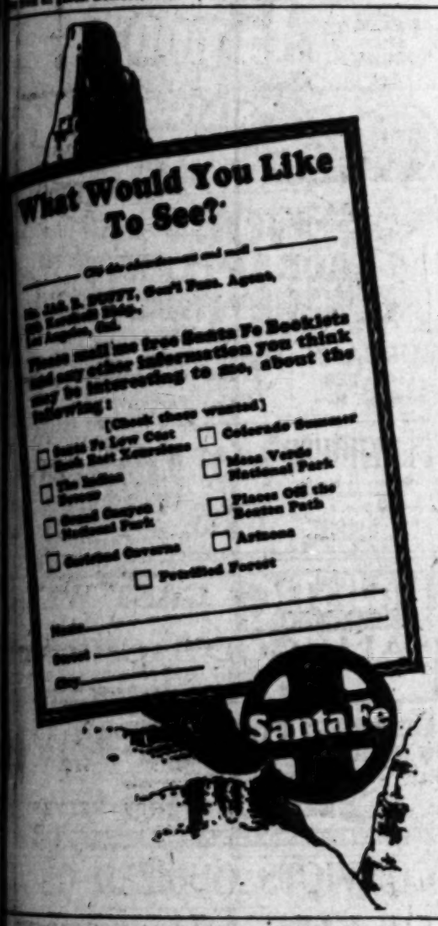

DEAN POUND SPEAKER AT CLUB DINNER

Harvard Law School Head Talks on Educated Man as Molder of Opinion

Roscoe Pound, dean of the Harvard law school, last night explained his views on the part a university professor plays in molding public opinion along government lines to a group of Los Angeles attorneys and educators at a dinner given in his honor at the California Club.

Dean Pound was the honored guest at the dinner which was given by Dr. R. C. Moore of the University of California at Los Angeles for more than fifty guests.

Maj. Walter Tuller also gave a short address in which he discussed the work of the California Crime Commission.

Dean Pound will give a series of lectures at the University of California at Los Angeles commencing tonight.

LONE BANDIT ROBS HOME OF DE MILLE

Money and Jewelry to Amount of $500 Taken During Producer's Absence

Gaining access through an unlocked front door an unmasked lone bandit obtained nearly $500 in money and jewelry last night from the home of Cecil B. De Mille, film producer, 8 Laughlin Park. The burglar before his departure held up Fred Rowland, watchman and took an additional $90 from him.

According to Hollywood police the intruder, who apparently was a novice, sped from the premises to a point where he undoubtedly had an automobile.

The plunder included a wrist watch valued at $150. The robbery was reported by Mrs. De Mille following the return of the family from Catalina shortly before 9 o'clock.

Detectives Trosper and Taylor of the Hollywood station are working on the case.

PUTTING HIM RIGHT

A Massachusetts school committeeman was visiting a school when, the class having read one of Webster's speeches, the committeeman asked:

"Who was Webster?"

One boy answered, "A statesman."

"But what is a statesman?" asked the committeeman.

"A man who goes around making spaeches," answered a boy.

"That is not quite right," said the committeeman. "I sometimes go around making speeches, but I am not a statesman.

"I know," spoke up a bright little fellow. "A statesman is a man who goes around making good speeches."—[Boston Globe.

HARD ON THE FLAPPERS

The length of the skirt determines the amount of taxes paid by the women of Almendralijo, Spain. A woman showing only her ankles pays the minimum.—[Dearborn Independent.

SECOND RUM COURT LIKELY

Ruling of Supreme Bench and Crowded Calendar May Result in New City Division

Establishment of a second liquor jury court looms as an immediate possibility, according to President Municipal Judge Stutsman, as a result of a recent ruling of the Supreme Court that all high-grade county misdemeanors are under the jurisdiction of the Municipal Court.

This ruling means that such misdemeanors which in the past have been handled by the Superior Court, will in the future be adjudicated before a municipal judge. The result will be that the miscellaneous jury division presided over by Municipal Judge Blake will be lost to the criminal division as a trial court for overflow jury liquor cases from Municipal Judge Sheldon's division.

The liquor division under Municipal Judge Turney has been so crowded with cases anyway, Judge Stutsman said, that in the liquor jury court, especially, cases have had to be set several months away. Liquor jury cases in Judge Sheldon's court now are being set early in October, it was stated.

With the loss of Judge Blake's division, together with the previous loss of Municipal Judge McConnell's division, where one day a week was given for a time to trying liquor cases, a new jury division will have to be created to care for the cases now on file, Judge Stutsman indicated.

At the same time the preliminary hearing divisions of Municipal Judges Baird, Westover and McConnell will be more crowded in handling high-grade county misdemeanors and the additional felony work in connection with possession of still, a new felony.

It is understood that in the future the liquor cases of Deputy Sheriff Benton of the Sheriff's county liquor squad, and George Contreras of the District Attorney's liquor squad, will be brought in Municipal Court instead of in outlying justice courts.

Judge Stutsman expects to clear up pending cases when the two new municipal judges are appointed and when the vacation period is closed.

POLICE TEAM WINS

Victor in Rifle and Pistol Match With Pasadena Officers and Legion Post

A team representing the Los Angeles police department yesterday carried off first place in a two-day rifle and pistol match on the North Long Beach Range. Pasadena's police and the Hollywood American Legion Post also were represented in the shoot.

The local police team won with a score of 906 out of a possible 1000. The Pasadena police team placed second with a score of 869. Detective Stone of the local police also carried off individual honors in the rapid-fire revolver competition by a score of 93 out of a possible 100.

Adventurer of Films Here to Make Picture

Robert J. Flaherty, who has more or less epitomized his own adventurous life by his motion pictures, "Nanook of the North," "Moana of the South Seas" and a two-reeler which promises to show New York as an episode of millions of people, has just arrived in Los Angeles. He has contracted with Metro-Goldwyn-Mayer to direct "White Shadows of the South Seas," a screen version of the novel by Frederick O'Brien. Much of this picture is to be taken in the tropics.

ROBERT J. FLAHERTY

Flaherty said his New York picture, of which he has allowed no one to see even a foot, is as much a mystery to himself as it is to the outside world.

The speedometer on his car shows that he traveled 15,000 miles up and down the streets of New York seeking to get a dynamic picture of the overcrowded island.

"It is not a scenic," he says. "It is an attempt to get the achievement of the mass, not the achievement of the individual. Heights of buildings are accentuated; hurry is emphasized; movement is maintained. There are faces in this picture but none is recognizable. A workman, or workmen, may be glimpsed swinging a girder into place, or rushing at some other task. With an eight-inch lens we have tried to get the picture story of the most dynamic city in the world—a city with more compression, than ever has been known in history."

BEWILDERED ENGLISH

We have almost decided that the English are hopelessly dull, and are on the point of giving up trying to teach them anything. Here is a British editor who professes himself unable to understand this simple paragraph from an American newspaper: "The pill propeller straightened, used his stretching wind-up, and caused the batter to plump down a soggy bunt that retired the runner at the pan."—[Kansas City Star.

COUNCIL TO MEET TODAY OVER RULES

"Gag" Provision of Old Body Will Be Retained, Says President Bonelli

The new City Council, which formally took office on Friday last and then adjourned, will settle down to business this morning for the next two years.

Among the first acts of the Council will be adoption of rules. Councilman Davis of the Seventh District, a member of the Rules Committee appointed by President Bonelli, said that no important changes will be made.

No change will be made, Councilman Davis said, in Rule Five, the "gag" provision of long standing but seldom enforced, designed to reduce the flow of aimless and useless oratory and thereby to increase the amount of work done by the Council. Davis believes that the rule is sufficient, if enforced, and he said that he feels sure that the Council and the public will support President Bonelli in his efforts to strictly enforce it. Rule Five reads as follows:

"No member shall speak more than once, nor more than ten minutes, on the same question, without the consent of two-thirds of the members present, except that the mover of any question shall have five minutes additional time to close the debate."

Woman Takes Poison After Family Clash

Because of a quarrel with her husband, according to the story she told police, Mrs. Jackie Crile, 26 years of age, attempted to commit suicide at her home, 509 North Bonniebrae street, yesterday morning by taking poison. A neighbor who found Mrs. Crile in a semiconscious condition called an ambulance and prompt treatment by Dr. R. M. Dunsmoor, assistant chief police surgeon at Receiving Hospital, probably saved her life.

Mrs. Crile, who asserts that she is a motion-picture actress, is said to have told police that she had attempted to take her life before and that she would do so again as soon as possible. For this reason she was removed to the psychopathic ward for observation.

PIECE OF HER MIND

Agatha: Did Ella dare to find fault with her young daughter for arriving home with the milkman?

Harriett: No. She scolded the milkman for coming so late.—[Life.

Bring Your Savings Within Quick Call

TRANSFER your funds from Eastern banks to the Pacific National office nearest your home or business. Bring in your pass-book and we will handle all details without charge and without loss of interest to you. Accounts in our Savings Department earn interest at the rate of 4% per annum, compounded semi-annually, and are exempt from State, County and Municipal taxes in California.

HILL STREET AT NINTH
FIRST AT CHICAGO
CENTRAL AT 6TH
SANTA FE AT NINTH
MANCHESTER AT VERMONT
MELROSE AT ARDEN
VERMONT AT BEVERLY
AVALON AT SLAUSON
BROADWAY AT 108TH

Savings Department

The PACIFIC NATIONAL BANK of Los Angeles
Head Office—Hill at 9th
Nine Banking Offices in Los Angeles

BEKINS

Private-locked Room Storage

Safeguard your valuables against fire, theft and vandalism by placing them in care of the *largest organization of its kind in the world.*

One of Bekins fireproof constructed depositories is the safest place for your household goods, rugs, paintings, draperies, silverware, furs, tapestries, china, etc., while you are away.

Dispel the gloom of anxiety on this vacation by arranging now for either Bekins Open Storage or a Private Locked Room for your valuable possessions. Reasonable rates.

Bekins Mothproofing while your goods are in storage, and in order that they be free from moth destruction when returned to you—instruct us to mothproof them.

Phone WEstmore 4141 and our Storage or Mothproofing Man will call on you—there's no obligation.

Offices and Depositories:
1335 SO. FIGUEROA ST.
LOS ANGELES, CAL.
8431 Santa Monica Blvd. Phone GLadstone 4793.
Hollywood-Beverly Hills

BEKINS VAN & STORAGE COMPANY
LOS ANGELES · OAKLAND · FRESNO
· HOLLYWOOD-BEVERLY HILLS
SACRAMENTO · · · SAN FRANCISCO

MOVING SHIPPING PACKING STORING SINCE 1896

DRASTIC PHENOMENAL

FINAL DISPOSAL SALE

The most astounding price slashing of the season

$75,000 Stock, High-Grade Dresses & Coats Absolutely Sacrificed!

SIZES 12 TO 40

Tomorrow, Wednesday, starts the most astounding price slashing of the season. $75,000.00 worth of high type MISSY SHOP merchandise absolutely slashed with no regard for profit or cost. Women, this is an opportunity that comes once in a lifetime—stop and think what it means. Only because we are overstocked beyond all reason are we taking these drastic measures to clear our stock at once. If you want to secure several beautiful dresses and perhaps a coat for this season or next—if you want to secure bargains such as you have never secured before, *don't fail to attend this sale!*

DRESSES

Smart, new frocks of marvelous silks. All newest colors. Short and long sleeves. Amazing values!
$11.95 Values to $29.75

Sports, street, afternoon and party dresses. Marvelous materials, styles and colors. One of the greatest values in this sale!
$19.95 Values to $49.75

$29.95 Values to $69.75

Dresses of such beauty that we can't possibly describe them. The greatest values in our history!

Sale Starts Wednesday 9 A.M.

COATS

Sports and dress coats at an unbelievable price. See these without fail!
$11.95 Values to $29.75

This group is positively sensational! The materials alone, in most cases, cost more than this price! By all means—SEE THEM!
$29.95 Values to $85.00

Extraordinary! White coats, sports and dress coats! Fur-trimmed and plain. A great loss to us—your gain!
$19.95 Values to $49.75

The MISSY Shop
607 WEST SEVENTH ST.

The MAY CO.

Your Little Girl—How Sweet She Would Look in One of These Dainty Frocks

Why not make her several? The cost is trifling and with these patterns the work is simply fascinating.

PICTORIAL REVIEW PRINTED PATTERNS

(First Floor)

Sore Throat? Try RADOS FOR (Full Pint) Family Antiseptic (At Druggists) 65c

Recommended for Trench-mouth, Pyorrhea, Burns, Cuts, etc. Effective, pleasant, soothing tissue cleanser and stimulant. Incomparable

Used Cars for Sunday Outings—Times Want Ads

PILES and FISTULA

Permanently removed without surgical operation or detainment from business or pleasure. The relief is permanent, guaranteed, or no cost to you. Also all other Rectal Diseases treated by our ambulant office treatment.

Send for Free Booklet

Pacific Coast Proctological Clinic

Suite 1124 Lissner Bldg. Main Street

H. F. Kaemmle, M.D., and L. G. Manley, M.D.

NEW CHARTER DISAPPOINTING

Kansas City Fails to Oust Party Politics

Democrats in New Guise Win Election

Attorney A. L. Cooper Here in Health Search

Although the object of the voters of Kansas City, Mo., when they threw away the old Mayor-Council form of government and adopted the new charter providing a Council and City Manager was to rid municipal government as far as possible of politics they have perversely forced politics into the new system, A. L. Cooper, former State Senator in Missouri and member of the commission which drew up the present Kansas City charter, said yesterday at the Alexandria.

The new charter provides that candidates must run without party designation, but despite this fact groups put forward their own individuals and swing their old machinery behind their special candidates just as they did in the old days, Mr. Cooper said. At the last election the first held under the new charter the Democrats were successful in electing their candidates. Why the voters should deliberately defeat the very thing they had changed the charter to obtain, Mr. Cooper could not explain, but he takes it as an indication that, regardless of what they may say about party politics, they cling to the old form.

This failure to eliminate politics from municipal government has resulted in the old difficulties regarding political appointments so the new form of government has not proved the move for efficiency that was hoped for, he said.

Mr. Cooper is practicing law in Kansas City and is a partner of Herbert S. Hadley, former Governor of the State. He is in Los Angeles for his health and expects to spend a month with a niece, Mrs. Levi McGee.

ENGINE-HOUSE FUND ASKED

The Board of Fire Commissioners has asked the City Council for an appropriation of $15,000 to complete the construction of Engine House No. 17, located at 2100 East Seventh street.

Frankness as Prevention for War Suggested

DR. HENRY S. PRITCHETT

Frankness as the new diplomatic panacea to obviate wars, begotten by misunderstanding, was advanced by Dr. Henry Pritchett of New York, who sailed on the liner City of Honolulu to attend the Institute of Public Relations at Hawaii.

The institute, to which Dr. Pritchett is delegate, will bring together representatives of every nation bordering on the Pacific for the promotion of good will.

Dr. Pritchett recently was elected a trustee of the Huntington Foundation, and long has held a like post on the Carnegie Foundation of New York. He is a former president of the Massachusetts Institute of Technology.

Universal Has Carew for Big Role in Drama

Universal is holding Arthur Edmund Carew in the face of offers from almost every producing company in the films, following the conclusion of Carew's portrayal of the slave-lead in "Uncle Tom's Cabin." Carew is remaining with Universal to play a big dramatic role with Conrad Veidt in "A Man's Past," Emerich Foelde's Hungarian play adapted by Paul Kohner who is supervising, and scenarized by Emil Forst. George Melford is directing.

Carew has been with Universal nearly two years now, and so tied up with the Harry Pollard production that, despite nearly twenty roles offered him in the last season, he was able to do but four of these in addition to the Harriett Beecher Stowe classic. Carew plays Lieut. Destin, said to be the vital "opposition" role to Veidt.

Argentina will have two new cruisers.

CHARACTER REPEATS IN VOGUE

Harold Teen to Become Annual Event; Colleen May Make Another Ella Cinders; "Gentlemen Prefer Blondes" Candidates Listed

BY MARQUIS BUSBY

Just as Ziegfeld, the currently lamented Earl Carroll and Georgie White have discovered that "annual" shows are popular, so have certain of the moviemakers awakened to its possibilities.

Colleen Moore

Samuel Goldwyn, who has been a leader of other showmen, in many other advances in the motion-picture history, led the way with his "Potash and Perlmutter" series which came out, until last season, one or two a year. Now I find that it is Robert Kane's plan to produce one "Harold Teen" subject from The Times comic strip, each year and that "Ella Cinders," another Times comedy character, made most successfully by Colleen Moore, is to be filmed again—by Colleen—and followed by Colleen or others as an annual First National feature.

"Ella Cinders" is the creation of William M. Conselman, who aided John McCormick in the production of the picture and who will, in all likelihood, be borrowed from Fox, to which he is under contract, for the duration of the film. It is understood that "Ella Cinders" will be made by John McCormick with Colleen Moore starred, for First National. This information came to me from New York yesterday. I found, also, that John and Colleen are planning to leave Gotham Wednesday for the Coast.

While First National bought only the rights to picturize "Ella Cinders" picture negotiations are now under way to acquire the rights to make any number of these films. Carl Ed, the "Harold Teen" creator, already has given Kane permission to make a series of "Teen" films.

Universal already has promised exhibitors and the public "The Cohens and Kellys in Paris" to follow the original "The Cohens and the Kellys" with further Hebrew-Irish comedies of the same type to follow, annually.

Back to Bathtubs?

It has been announced that Cecil B. De Mille has bought Margaretta Tuttle's original "What Holds Men" for Leatrice Joy—but an inside tip informs me that De Mille is seriously considering the material as a directorial vehicle for, himself. Looks like a reversion to type—or form, or what have you. It may be that the De Mille of "The Golden Bed," "Don't Change Your Wife," etc., is about to stage a comeback. At any rate, that title sounds as if there might be some bigger and better bathroom sets in it, as in the Lasky-De Mille era when Gloria Swanson was noted chiefly for an ability to wear fine clothes and headdresses that no one else could achieve. In all events "What Holds Men" will be quite some step from "The King of Kings," De Mille's last directorial effort.

LEATRICE JOY

Lenore Coffee Is Assigned

Inasmuch as this seems to be a De Millish day for news and alleged news, I should tell you that Lenore Coffee has been given the assignment to write the adaptation and continuity for Maurice Watkins's satirical and devastatingly clever "Chicago," which the De Mille organization will make shortly.

LENORE J. COFFEE

Miss Coffee, I learned, has already formed in her mind an angle for the screen version of "Chicago." Also, while the director has not yet been chosen, it is the intention of De Mille to produce it on a lavish scale.

Phyllis Haver will do the part created by Francine Larrimore in New York, and played by Nancy Carroll during the run of the Hollywood Music Box production.

Miss Coffee has the reputation of being one of the best box-office writers in the business. "The Night of Love" has been tremendously successful, as was "The Volga Boatman," both of which she authored.

Another Merger

It looks as if Ray Griffith and De Mille will get together so that the high-hat comedian can make films for De Mille, or at least release his independently-made pictures, to be shot at the De Mille lot, through the De Mille-Pathe organization. It is reported that a conference today will settle the matter.

Here and There in Startown

Mitchell Lewis, he of the terrible (cinematic) malevolence, is to be seen in "Beau Sabreur," Paramount's companion picture to "Beau Geste." Jesse L. Lasky, first vice-president of Paramount, announced that Lewis has been cast for the role of Suleimann, the Strong, the renegade nomad of Percival Wren's Sahara melodrama.

May Edginton, who came here all the way from London to write a story for Janet Gaynor, leaves Saturday en route once more to England. Fox is said to have paid all of her expenses and $20,000 for an original story.

Dale Fuller has been added to the cast of "Bride of the Night," starring Charles Farrell. Hank Mann and Natalie Joyce have also just been signed for the picture.

Problem Still Unsettled

The Paramount publicity department is having a great time creating a barrage of advance stories on the making of "Gentlemen Prefer Blonds." Exhibitors, fans, newspaper and magazine writers have been asked who should play this plum role. Nothing has been decided as yet, although Paramount probably has a very good idea as to the identity of the fortunate young lady.

In the national contest I believe Esther Ralston, Laura La Plante, Clara Bow and Madge Bellamy are the leading contestants. Out of the four, Esther Ralston probably will receive the most consideration from the Paramount organization, although I doubt if she will play the role. But I know you will be interested to know that somewhere out in the great open spaces beyond the Hollywood hills there are fans who believe Pola Negri should have the part and others who believe that Belle Bennett would leave nothing to be desired as the fragile Lorelei, "just a slip of a girl," who could look out for herself. Both of these ladies received votes in the contest. It is not only the actresses of established reputation who get votes. Photographs and letters are received from young ladies in Poughkeepsie and Peoria who are sure they are the very person Anita Loos had in mind when she wrote her book.

Stardom for Lois

Lois Moran's first starring vehicle for Fox Films goes into production tomorrow under the direction of Albert Ray. The picture is entitled "Publicity Madness," and is said to give the little star a role in keeping with her ability.

Lois Moran

Edmund Lowe is to play the principal male lead and others in the cast, not yet completed, are Arthur Housman, Marjorie Beebe, E. J. Ratcliffe and Norman Peck. Norman, you remember, played the blond Swede in "Cradle Snatchers" during its long run at the Playhouse.

MUSIC BOX POLICY IS ALTERED

New Form of Entertainment Decided Upon; to Include Acts and Films

The Hollywood Music Box Theater on the evening of the 16th inst. will reopen with an entirely new form of entertainment, according to announcement made yesterday by Louis O. Macloon. At present he has no descriptive name for this unique combination and may offer cash prizes for the title finally selected, it is announced.

A high-class vaudeville show with a beauty chorus of sixteen Hollywood singing and dancing girls; a full-length feature film, scenic and news reels; public dancing on the roof garden and a cabaret afterpiece also on the roof garden is the full and complete evening's entertainment that will be offered.

Will Morrissey and Midge Miller, locally well known for their appearances in Orange Grove "Pickings" and their own revues, will be the first headliners. Morrissey will be the master of ceremonies and Miss Miller will lead the chorus numbers and play in New York skits that Morrissey is bringing with him.

Morrissey will arrive Wednesday and rehearsals will start the same day. Already three New York vaudeville acts have been engaged, and the motion-picture end of the problem will be announced in a few days. Dancing will continue between the acts and after the performance at night club cabaret show will be given on the roof with members of the entire bill participating.

Macloon believes this will give a well-balanced program that will meet with universal approval. Cecil Stewart and his orchestra that made a hit in recent Macloon productions, including "Peggy-Ann," have been retained and the roof garden has been redecorated by Wittekamp, the Berlin artist.

SOURCE OF CHOCOLATE

Chocolate is made from the large nutritive seeds or beans of the cacao tree, which is a small evergreen tree indigenous to tropical America. Formerly all chocolate came from tropical America, but now the Gold Coast Colony in Africa is the largest producer of cacao. There is much popular confusion in connection with the words, coco, cocoa and cacao. The original name of the tree was cacao, and that form is retained in German, Spanish and French. But in Dr. Samuel Johnson's dictionary it was spelled cocoa. It was probably an error. At any rate, the spelling "cocoa" is the accepted from in English. The cacao has no relation to cocoanuts, which are produced by cocoanut palms. There is also a small shrub which grows in South America called the coco.—[Pathfinder.

PRESIDES AT LONDON PUB

Jack Burdette will be surrounded by barrels, kegs and bottles for the next few weeks. He has just been signed to portray the proprietor of a London pub in "Hitting for Heaven," Emil Jannings's new starring picture for Paramount. The saloon over which Burdette will preside is of the quaint, tawdry type to be found in the Soho slum district in London.

WINS BATTLER ROLE

Ben Hendricks, Jr., has drawn a role of brawn and muscle in Pola Negri's latest Paramount starring production, "Sun Kissed." He is called upon to portray Battling Murphy, a role given him because of his work as a sergeant in the recent Negri vehicle, "Barbed Wire." Rowland V. Lee, director, cast him for the part.

RANCHER KILLED BY LIVE WIRE

Attempt to Repair Dangling Line While Standing in Ditch Fatal

Albert Khour, a rancher residing near Redman's school, twelve miles north of Lancaster, was electrocuted yesterday while working on a live wire and standing in a ditch on his ranch, according to a report to the Sheriff's office.

According to the report, Khour had been working on his ditches when he discovered a dangling wire and started to repair it, with the fatal result. Deputy Sheriff Modle was detailed to investigate the accident.

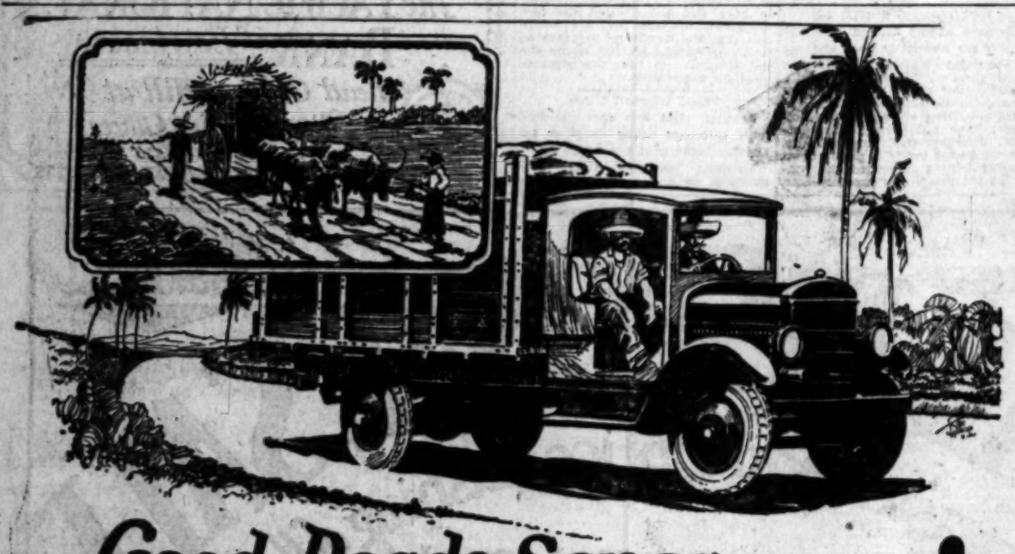

Good Roads, Senor—Lead to Prosperity!

EVERY American remembers the good roads movement that swept this country upon the advent of the motor car—and what the success of it did in stimulating the growth of the automotive industry.

Now comes a most interesting repetition of that movement. The National Automobile Chamber of Commerce has launched a world-wide propaganda in behalf of good roads, knowing that when it bears fruit, in foreign countries, American motor car manufacturers will have millions of people added to the number of their prospective customers.

This is only one of many forces now at work building American foreign trade. And in this particular field, as in practically every other one, Southern California should benefit tremendously. For when Peru, Chile, the Central American States, Australasia and the Orient begin to pave their roads and then to demand thousands upon thousands of new motor cars Los Angeles will be the logical center both for manufacturing and for shipping them! And where the automobile goes, hundreds of other Southern California products will follow!

Foreign trade! Two words, with a world of meaning to the Southern California manufacturer! To this bank, they have always had a profound significance, which explains why there has been developed here a foreign trade banking service of unusual scope and efficiency.

Whatever form your interest in foreign trade may take, you are cordially invited to confer with the officers of this department.

BANKING SERVICE for TRADE and TRAVEL

The Farmers and Merchants National Bank

OF LOS ANGELES

J. A. Graves, *President* — *A Unit Bank without Branches* — 4th and Main Streets

THE OLDEST BANK IN SOUTHERN CALIFORNIA — ESTABLISHED 1871

F-16

Theaters—Amusements—Entertainment

LOEW'S STATE

Gala Holiday Double Bill

'The POOR NUT'

Jack Mulhall

Charlie Murray

On The Stage: O'NEILL SISTERS

KIDDIE REVUE

LYNN COWAN

Our Gang Comedy

Tonight In Person JACK MULHALL CHARLIE MURRAY

10 College

—Future Nights— National Night From 10 Colleges

WEST COAST CRITERION

EMIL o. Jannings

THE WAY OF ALL FLESH

PACIFIC COAST PREMIERE STARTS FRIDAY JULY 8TH 12 MIDNIGHT

LAST TIMES THURS. JOHN GILBERT GRETA GARBO "FLESH AND THE DEVIL"

WEST COAST UPTOWN Western Ave. at 10th

LAURA LA PLANTE 'BEWARE OF WIDOWS'

BURBANK THEATER Sixth and Main

"PEPPY PETT" Musical Farce With a 1

PLAYHOUSE Figueroa at 9th St.

LAST TIMES

ANNE NICHOLS' ABIE'S IRISH ROSE

Matinees Wed. & Sat. Eves., 75c to $2.50 Mats., 50c to $1.50

Seats at Playhouse and Broadway

MAJESTIC BROADWAY AT 9TH TR. 2092

LAST WEEK

EUGENE O'NEILL'S

"ALL GOD'S CHILL

Beginning Sunday "HER UNBORN CHILD"

Mat. Wed. & Sat., 25c to $1.00; Eve., 50c to $2.

VAUDEVILLE 2 FIRST RUN PHOTOPLAYS PANTAGES SEVENTH AT HILL

POPULAR PRICES ALWAYS CONTINUOUS FROM 11 A.M. UNTIL MIDNITE

SIAMESE TWINS

DOROTHY & VIOLET KELTON

THE BIGGEST FEATURE ATTRACTION

NEXT WEEK THE TWO BLACK CROWS OF HOLLYWOOD

CONVICTS QUIZZED ON

Santa Ana Prosecutor Interviews San Q... Folsom Inmates on Orange County C...

Dist.-Atty. West of Orange county returned to Santa Ana from San Quentin and Folsom prisons where he interviewed s... inmates of the Orange County Jail in connection with his ... of conditions there during the past few years. Charges ... that narcotics and liquor were smuggled into the jail and ... suffered brutality at the hands of jailers.

The District Attorney announced he would present his findings to a special session of the grand jury at Santa Ana, which is scheduled to convene this week. While West did not disclose any evidence he might have obtained in the State prisons, several affidavits have been made by former prisoners at Santa Ana Jailing various charges.

Among these charges an arrested speeder declared he was beaten at the jail, others asserted they had heard liquor cases "fixed" over the jail telephone, and that unusual liberties were given several prisoners. With the latter charge, the former inmates of the jail said women were permitted to visit certain of the prisoners all hours of the day and night.

The jail attendants who are under fire declare they are being made victims of a prearranged plot for revenge. Sheriff Jernigan has expressed confidence in all his aides and further action in the matter rests entirely with Dist.-Atty. West. The Federal authorities have dropped their inquiry into the case, U. S. Dist.-Atty. McNabb announced.

A GREAT AMBASSADOR

Recently we saw Ambassador Herrick guiding the uncertain steps of the young eagle, more apt at flying than in the paths of diplomacy. We saw him first sheltering him beneath his roof, guarding his sleep, escorting him to a modest doorway through which grief had passed (ah, le beau geste, how much that moved us!) We saw him again, smiling and tireless, hastening from reception again, and clambering out on a window sill to salute the crowds which hailed them both, as father and son.

For the time being Uncle Sam is Ambassador to France, and his name is Myron T. Herrick. And this Ambassador, while so splendidly personifying a fine type of Uncle Sam, has at the same created a perfect type of ambassador. To great diplomatic finesse he adds a simple and delicate kindness—the gifts of mind and of heart. He has charmed and won all of us, and, in the surprise which still overcomes us at Lindbergh's arrival, it is quite proper that we should not confuse in the same legend of wings these two fine types of Americans whom we have seen together in our midst.—[Robert Umilta in Le Figaro Hebdomadaire, Paris.

SOUVENIRS

"Did you bring home a remembrance of the trip?"

"Yes, I brought home a towel, a bath rug, a thermos bottle, a rocker and a twin bed."

"Evidently you took a room at a hotel."

"No, I tried to, but I couldn't get away with it."—[University of Southern California Wampus.

MAYBE

Ruth: Don't 'e let fayther see 'e kissin' me.

Reuben: I bain't kissin' 'e.

Ruth: Oh, well, I thought I'd tell 'e in case.—[London Opinion.

MAN-EATING

Tigers that become ... so because human ... ler to capture ... mals on which ... preys, asserts Geo. ... the famous ... in Liberty. ... er encountered ... ing trip to India. ... "He had killed ... sons in two ... women and children ... tured into the ... firewood. Every ... kill him, with ... not touch buffaloes ... or sheep, all of ... for him. He ... ings. Because they ... capture and kill ... tender to eat.

"Every once in a ... tiger gets so old ... he cannot kill the ... tame cattle," Geo. ... ues, "he turns man-... short time ... During the ... trict where I ... persons had died ... wounds inflicted by ... great many ... whom there was ... ord."

LONGEVITY

The question ... tion in college ... longevity of the ... last to be decided ... operation with ... and universities, a ... pany has obtained ... more than ... were members of ... and prior years. ... will work on the ... to produce a ... the representative ... lege athletes throughout ... The results from ... of especial interest ... search has been ... of athletes. The ... ered are football, ... ball, basketball, ... try and hockey. ... are contributing ... Brown, Bucknell, ... Colby, Colgate, ... Dartmouth, Elon, ... erford, International ... Kansas State ... Leland Stanford, ... cultural, Michigan ... College, Missouri, ... nesota, Missouri ... lin, Ohio State, ... sylvania State, ... Tulane, Virginia, ... ington, Wesleyan ... sin and Yale.

"What time is it?" ... asked. "Two o'clock." ... "The clock has ... and look at the ... "But it's dark ... "Well, can't you ... Men are such ... [Boston Transcript.

Theaters—Amusements—Entertainments

GRAUMAN'S CHINESE THEATRE
Out of Town Visitors Should Not Return Home Without a Trip to See Cecil B. DeMille's Triumph
THE KING OF KINGS
by JEANIE MACPHERSON
Presented in the splendor of the world's finest and most unique edifice of the cinema glorified by
Sid Grauman's Prologue

STATE
Tonite! In Person JACK MULHALL CHARLIE MURRAY
10 Collegians
—Future First National Stars From 10 Colleges

AT THE REFRIGERATED METROPOLITAN HILL AT 6TH
Doors Open 10:45 A.M.
RICHARD DIX in 'MAN POWER'
STARTS THURS. POLA NEGRI
HERE NOW WHEEE—WHAT A SHOW RUBE WOLF in FANCHON & MARCO'S 'HIGH LIGHTS'
BARBED WIRE

THE STARS SAY—
"Chang is one of the most thrilling and interesting pictures I have ever had the good fortune to see."
—Dolores Del Rio
ALSO A MACK SENNETT COMEDY
& Forbstein & Orchestra
MILLION DOLLAR THEATRE

LAST WEEKS!
EVERY NIGHT INCLUDING SUNDAY
A. H. WOODS Presents
FLORENCE REED
IN THE WORLD'S GREATEST DRAMATIC SENSATION
'SHANGHAI GESTURE'
BROADWAY'S MOST DISCUSSED STAR & PLAY!

Hollywood Bowl
ALFRED HERTZ, Conducting
TONIGHT AT 8:30
ORCHESTRA OF 100
PROGRAM
Overture—Der Freischutz . . . . . Weber
Jupiter Symphony . . . . . Mozart
A Hero's Life . . . . . Richard Strauss

NOW DAUGHTER OF THE PACIFIC
20 AMERICAN & JAPANESE ARTISTS APPEARING ON STAGE & SCREEN TWICE DAILY 2:10-8:10
MATS. 50¢ EVES. 75¢

Pilgrimage Play
"LIFE OF THE CHRIST"
Seats on Sale Now
Birkel Music Co., 448 So. Broadway
Opens July 11

ANGEL BROS.
LIEUT. GITZ RICE
MR. & MRS. NORMAN PHILLIPS
FRANK DE VOE
BERT GORDON
WILL & GLADYS AHERN
FLORENCE MOORE
FRANCIS HANEY REVUE

THE STEWART COMIC OPERA CO. PRESENTS
THIS GORGEOUS, DAZZLING COMIC OPERA
"The GEISHA"
Mats. 50c to $1.50 (Thurs. & Sat.)
Eves. 50c to $2.00. Matinees
VINE ST THEATRE

Southern California Manufacturers' Exhibit
Southwest Bldg. 130 So. Bdway.
Displays of Goods Made Locally—Foods, Textiles, Community Groups, Household Helps, etc.
Open Every Weekday, 9 to 5. All Welcome. No Charge.

CLARA BOW in 'ROUGH HOUSE ROSIE'

NOW 11 A.M. TO 11 P.M. DAILY
Part proceeds to families of Nungesser and Coli
The Sky Raider
Exclusive Motion Pictures
COMMANDER BYRD, who conquered the Atlantic.

CAPITAN HOLLYWOOD BOULEVARD HIGHLAND
GALA OPENING, THURSDAY July 14
Seats Mon. Mail Orders Now
Henry Duffy Players, Inc., Present
LAFF THAT OFF
with Henry Duffy and Dale Winter and the best comedy cast in years

TWO PLAYS WILL OPEN ON SUNDAY

Sociological Drama and Willard Mack Thriller to Occupy Stages

Formal announcement was made yesterday of the opening of two plays on Sunday. These new contributions, both dramas, bear the vivid titles of "Her Unborn Child" and "High Stakes."

"Her Unborn Child," a problem play for modern youth and modern parents, will follow "All God's Chillun" at the Majestic commencing Sunday night.

This drama from the pen of Howard McKent Barnes is said to be creating a sensation in Chicago where it is now in its twentieth week. The story is written around a boy and a girl, innocent of life, and blind to the tragic consequences of youthful folly, and the working out of their problem. Though daringly written, the play is said to carry a simple, forceful message, a message that has significance for every modern girl and modern mother.

Five of the cast are still part of the "younger generation." Ruth Hill, Belle Green, True Boardman, Gale Gordon and Doris Mortlock all play various types of modern youth. Virginia Thornton, as the girl's mother, Gloria Gordon, as the boy's aunt, and Frank Fanning as the director, comprise the cast of this forthcoming production.

"High Stakes," melodrama on last season's list in New York, will be the next production at the Morosco, starting Sunday afternoon.

This play comes from the pen of Willard Mack, the playwright who has credited to him a number of well-known successes including "The Dove," "Kick In," "Smooth as Silk," "Tiger Rose" and others.

"High Stakes" is called an unusual play about "real" people—and crooks. It deals with a middle-aged New York millionaire who has just married a beautiful young girl. He becomes the victim of society blackmailers and goes through many comical situations before he can breathe easily again. There is also another love affair between a would-be playwright and the millionaire's stenographer in which a resounding blow is struck at the double standard of morals, which is called one of the big features of the play.

James Durkin, Morosco director, announces that Kay Hammond and John Litel, the two popular Morosco players, will take the leading roles in "High Stakes."

"Sure Fire," now playing at the Morosco, will close Saturday night.

Nut-Rolling Contest Will Occur Today

Being compelled to roll a peanut up a hill with a toothpick or pin, or push a walnut across a room with one's nose has often been a hilarious, not to say strenuous, part of collegiate hazing, but today, local nut rollers will gather on the lawn of the Ambassador Hotel to compete for prizes being offered by Loew's State Theater for the best nut roller in Los Angeles.

The contest is to be staged in conjunction with the presentation of Jack Mulhall's latest First National picture, "The Poor Nut."

Mulhall and Charlie Murray, who is co-featured with him in the screen adaptation of the stage hit, Ben L. Frank of the Ambassador, and the secretary of the California Walnut Association are slated to judge the contest.

More than fifty children, now living at the Ambassador, have already entered the nut rolling contest and several hundred more are expected to participate. Uniform sized walnuts will be provided contestants. Also uniform sized toothpicks.

Trial heats will eliminate those who fail to control the forward progress of a walnut. The distance in the trial heats will be five yards and in the finals, fifty.

Only one toothpick will be allowed each contestant.

Four Members of Cast Hail From New York

In the cast assembled by the Hollywood Playhouse and Director Leslie Pearce for "If I Was Rich," the William Anthony McGuire comedy which opens the night of the 18th inst., four members of the original New York company will be included, the management announces.

Gay Seabrook and Phil Tead head the company. Miss Seabrook has played numerous roles on the Coast and is well known to theatergoers. She enacted the part of Ruth Sterling, the flapperish wife, who couldn't live within the income of her $30-a-week husband in San Francisco, and her success in the role was reason enough for the Hollywood Playhouse to select her.

Phil Tead needs no introduction here. His portrayal of Marty Gorman in "The Little Spitfire," the present attraction at the Hollywood Playhouse, has won him many friends. He will play the small-salaried clerk in "If I Was Rich."

May McCabe, Howard Hull Gibson, Al Ochs and Charles Dow Clark were all in the original cast and have been brought across the country to play here. Ochs is close to seven feet tall. Gibson will enact the radio man of Station IXL.

Charles Miller, who is now playing in "The Little Spitfire," and Jack Elliott are others in the cast.

COMMANDER BYRD DAY NOTED AT PLAYHOUSE

Today will be known as "Commander Byrd Day" at the California Theater where "The Sky Raider" is now playing in honor of the aviator who recently conquered the Atlantic. Previous flights of the great commander are now being shown on the California screen.

Aviators from Rogers Airport will be entertained by the theater today.

"The Sky Raider," the picture of the air, starring Capt. Charles Nungesser and Jacqueline Logan, is on the screen at the California. With interest in flying increasing every day, the romance and adventure as portrayed in this film written around the first air-mail robbery are said to be pleasing the public.

Flight pictures of Lindbergh, Chamberlin, Ellsworth and others are being shown in connection with "The Sky Raider."

Mountain Folk Claim Her

Edwina Booth

A wild flower of the hill-billy country, reveals a beautiful simplicity in her "Sun-Up" role. The Egan continues to house this Lulu Vollmer drama.

SIAMESE TWINS ARE SEEN

Violet and Daisy Hilton, "Siamese" Twins from San Antonio, headline the new bill at Pantages. These girls of 18 years of age, who were born joined together, talk, sing and dance and reveal much personable charm.

The Burns Twins—male—are also on the program, but they are free-acting agents. They are active on their feet, their tap-dancing revealing a high degree of studied teamwork.

The most enjoyable spot on the bill is that filled by Hylan's Birds—cockatoos and parrots. The amount of intelligence displayed by the white cockatoos is nothing short of amazing. Using their beaks as men use their hands, they ring bells and fire a little cannon and in other ways show their tiny active brains to be keenly alive and receptive to impressions.

Johnson and Johnson are black-face comedians whose harmonizing is much better than their patter. One Johnson is adept at an imitation—with his voice—of a cornet.

A conventional "revue" with Don Lee, Mile. Louise and a company of two encompasses, sketchily and in a few minutes, the fields of dance, song and black-out.

The screen piece de resistance bears the name of "The Gay Old Bird." It is a Warner comedy with Louise Fasenda, John T. Murray, William Demarest, Tom Kennedy and others, based on what is probably the oldest comedy idea extant: that of the rich uncle who comes to visit his nephew, and the nephew's wife and children whom he has never seen. That the performers manage to be amusing, with the timeworn material offered, speaks well for the performers.

George Jessel Essays Change in Ceremonies

George Jessel will act as master of ceremonies without ceremony, and in a Pickwickian sense, at the Forum premiere of "When a Man Loves," Wednesday. George has never been seriously influenced by precedence — hence his rise to stardom through his ready wit and disregard of time-honored customs. So his remarks preliminary to the presentation of each of the notables at the premiere of "When a Man Loves" and substitute, possibly, a few intimate revelations about their past lives.

Al Jolson, who takes the first bow under the spotlight as a coupon holder, is likely to be the target for a few Jesselian shafts, the management explains.

In "When a Man Loves," the story proceeds, Warner Brothers have made a production "unequaled in magnificence in screen annals." A fortune was spent to reproduce the ornate costumes of the time of King Louis XV, the period of the play, and the settings carry out the splendor of that brilliant age in French history, notably in the scene showing the king's court. John Barrymore and Dolores Costello as the immortal lovers of Prevost's romantic story have abundant opportunities even as in "The Sea Beast," their previous success.

Prominent among the stars expected to attend will be Miss Costello, Warner Oland, Holmes Herbert, Charles Clary, Eugenie Besserer, Noble Johnson, Tom Santschi, Sam De Grasse, Marcelle Corday, Templar Saxe, Bertram Grassby, Stuart Holmes and Tom Wilson.

SHELDON LEWIS WILL HAVE ACTING CHANCE

Sheldon Lewis's talents as an actor of the stage will be effectively displayed in the role of "Lion Tamer," when he appears at the Gamut Thursday in Savoir's comedy of that name, it is declared.

Much modern satire is mere anatomizing; the French playwright, however, like all the finest ironic writers, satirizes his characters with an understanding of their motives. "The Lion Tamer" is called a finer play than most modern works because its author has a definite vision of something his victims have missed. He is not content with making them amusing travesties; and so his Tamer is no mere cartoon.

This poignant comedy of the circus will include in its cast Craufurd Kent, Mario Carillo, Nannette Vallon and Russ Dudley, during its run at the Gamut.

HELEN FERGUSON IS RECLAIMED BY FILMS

The much-mooted question of whether or not players should confine their work to either stage or screen has been definitely answered to the satisfaction of Helen Ferguson, who portrays the featured feminine role in "Jaws of Steel," with Jason Robards in the male role and Rin-Tin-Tin as the star.

For almost six months Helen had deserted her screen career in order to essay the featured ingenue role in a stage play which proved an outstanding success locally. It brought her two offers from eastern stage producers.

For over a month, this screen luminary wavered between remaining in Hollywood and resuming her film work or accepting a stage offer. The pictures won.

True to Life is Latest Tag Tied to 'Abie'

"Abie's Irish Rose" runs merrily along at the Playhouse.

The characterizations of those Yiddish actors, Ada Jaffee, James R. Waters and Nat Koff, while appearing a trifle exaggerated and grotesque to an American audience, are described as true to life. Numerous prototypes of each of these characters are to be found in the Ghettos of New York, Chicago and other large cities. Their mannerisms and dialect are said to be funny and add materially to the comedy element of the play. All these are graduates of the Yiddish theaters on the East Side of New York and have had long experience in drama of every description. Ada Jaffee, some years ago, came from Russia as a star to play with Thomaschefsky.

Genuineness of Jungle Scenes is Questioned

"Chang," the picture now playing at the Million Dollar, is so different from any picture that the majority of patrons have seen, that they find it hard to believe the scenes depicted true, according to those of the house staff who have had occasion to hear comments.

A woman patron was heard to remark, "Marvelous, but you can't tell me that any men would risk their lives to make a movie." If producers Schoedsack and Cooper, who are now on their way to South Africa, had heard this remark, it is interesting to conjecture their reactions.

During the filming of "Chang," one of the men cranked the camera, and the other trained a rifle on the animal being photographed.

CLARA BOW RECALLS LIVELY FIVE WEEKS

Clara Bow's latest Paramount picture, "Rough House Rosie," is proving very popular at the Rialto, where it is now playing. When this picture was being filmed, it gave the cyclonic little star the most strenuous five weeks of her life.

She received what is vulgarly known as a "good sock on the jaw" on the opening day of the production. It happened at the beach when Reed Howes, her leading man, was demonstrating his strength at a striking machine. Swinging the iron sledge with one hand, it came down on the thick rubber disk and rebounded, striking Clara a severe blow.

CANNON SIGNED AS REWARD FOR SCRIPT

Raymond Cannon, well-known writer of screen farce, is responsible for the scenario of "The Rejuvenation of Aunt Mary," now showing at the Broadway Palace. This is Cannon's effort at the Metropolitan studios and as a result, he has been signed on a long-term contract by that studio.

APPRECIATE CHANGE

When Andres de Segurola was a Metropolitan Opera Company star with Caruso and Farrar, he received fan mail from people who admired his magnificent bass voice. Now, as a member of the film industry, he is enjoying the reception of letters from a number of his former fans, most of them as enthusiastic about his screen work as they previously were about his musical art.

Dale Winter Returns Here in Laugh Hit

From present indications the Henry Duffy Players, Inc., will get away to a flying start at the El Capitan Theater on the evening of the 14th inst., at which time they will give Los Angeles theater goers their first glimpse of Don Mullally's comedy entitled "Laff That Off." It will serve the dual purpose of bringing to Los Angeles Dale Winter, who won many friends here several years ago as the prima donna of the musical comedy, "Irene," and Henry Duffy, who will be seen in the leading male role.

When Duffy consummated the deal whereby his players would take possession of the El Capitan Theater he immediately began to look about for a suitable opening attraction. He hit upon "Laff That Off," which had played to enormous grosses in the other Duffy houses. Despite the saucy insinuation of the title, "Laff That Off" has a corking story and is described as clean as the proverbial tooth of the equally proverbial hound. Those who have already seen this comedy, which had a long run in New York, speak in praise of it. It is stated that nearly every theatrical producer in Los Angeles has been trying to secure the rights to "Laff That Off" for over a year, but as Duffy had already tied the piece up for the entire Pacific Coast, they were unsuccessful.

Duffy is sending to Los Angeles the same cast which unquestionably had much to do with the vogue the play had in the North, including Olive Cooper, Kenneth Dalgneaut, Joseph De Stefani, Helen Kears and Frank Darien.

The management lays particular stress on the three matinees each week, which should, it avers, make the El Capitan a rendezvous for the entire household.

Carroll Revue Slated to Show All Next Week

Harry Carroll, the producer, composer and actor, will bring the 1927 edition of his annual musical comedy revue to the Hillstreet next week, when he will head the bill. This season's offering of Carroll exceeds his past efforts in that his act is embellished not only with pretty girls but gorgeous costumes and scenic effects, it is reported, a high light is the introduction of Miss Florence Forman, who is said to be the highest kicker on the stage. Ken Murray, the young comedian, brings a new character to the stage as refreshing as his manner is original. His patter and eccentric steps are called new. Murray will also act as master of ceremonies throughout the entire bill.

Ann Greenway, the ever popular young comedienne, will be featured in a cycle of new songs and satires. The California Collegians will return on this bill with a new act that is filled with all sorts of musical novelties and capers. "In the Gym," is an offering presented by a half dozen pretty girls, and is described as new in idea and presentation.

The screen feature will be "Quarantined Rivals," from the original story by George Randolph Chester, directed by Archie Mayo with Robert Agnew Kathleen Collins and John Miljan in the cast. Pathe Newsreel, a comedy and Fables will conclude.

Tractors Play Vital Roles in Dix Film

As amateur picture actors, tractors are a great success, according to Richard Dix, whose latest comedy-drama, "Man Power" is now showing at the Metropolitan Theater. They have all the requisites, Dix states. Tempo, proper spacing of action—poise—too much at times, and reserve power.

Their only fault is that they are not amenable to direction at all times. During the filming of "Man Power," it was necessary for the star to drive a big tractor over a slippery hillside road, around trees, up a steep incline, across a rocky space terminating in a cliff and up to the edge of a dam in a heavy night rain.

Everything went well at the start but with the roar of the motor Dix could not know that his trailers were snapping off trees and bouncing over boulders. He had all he could do to keep his seat. A big flat rock loomed up through the darkness but the tractor proved it had poise and tempo by surmounting it and diving down on the other side. It was a perilous ride for the star and the camera recorded every foot of it.

Mary Brian supports Richard Dix and the film was directed by Clarence Badger. On the stage at the Metropolitan Rube Wolf is featured in Panchon and Marco's "High Lights."

Goody Heroes and Dastardly Villains Taboo

Emil Jannings doesn't believe in villains and hates heroes.

The foreign character star, who has just completed his first American production, "The Way of All Flesh," which has its premiere Friday at the Criterion Theater, declares that a great many stories have been offered him in which he would be playing a man who was something more or less than human.

"I will not play a man who is either too good or too bad to live," Jannings declares. "To be exact, I will not play any fellow who is all good, nor any creature who is all bad. There aren't any such people. I believe in men only under varying circumstances."

Plans are being made to give the picture a gala opening at the Criterion.

STEDMANS ARE BUSY IN TWO PRODUCTIONS

While Myrtle Stedman is playing opposite Charlie Murray in a First National picture directed by William Beaudine and temporarily titled "The Life of Riley," her son Lincoln is planning to begin work next week at Warner Brothers in a featured role in "The Broadway Kid," starring George Jessel.

Although the title "The Broadway Kid" smacks of Gotham, the plot is laid in a small town, and Stedman plays the part of the hick rival of Jessel. Byron Haskins is to direct.

Theaters—Amusements—Entertainments

RESERVED SEATS FORUM FREE AUTO PARK
GALA PREMIERE AT 8:15 P.M.
Tomorrow
THEREAFTER DAILY AT 2:30 & 8:30 ONLY
JOHN BARRYMORE
IN THE SUPREME ACHIEVEMENT OF HIS CAREER
WHEN A MAN LOVES
DOLORES COSTELLO
ON THE STAGE—OUKRAINSKY'S DANCE DIVERTISSEMENT
JASCHA BOROWSKY'S ORCHESTRA—PRICE DUNLAVY, JR.—ORGANIST
Stars Who Will Appear at the Premiere
DOLORES COSTELLO
AL JOLSON MONTE BLUE IRENE RICH
LOUISE FAZENDA MAY McAVOY JASON ROBARD
WM DEMAREST CLYDE COOK MYRNA LOY
LEILA HYAMS AUDREY FERRIS AND OTHERS
GEORGE JESSEL—MASTER OF CEREMONIES
PREMIERE PRICES 75 110 AND 165

Kiddies' Reception on Stage at Matinee Today—Prizes for Youngsters
DUNCAN SISTERS
in 'TOPSY & EVA'
Hurry or you'll miss these talented stars—last 3 weeks on the screen and in
SID GRAUMAN'S PROLOGUE
Your children will howl with delight
GRAUMAN'S EGYPTIAN HOLLYWOOD

YEAR'S SENSATIONAL HIT!
Stupendous—Romantic—Clean—Startling!
That's What the Public is Saying About This Great Drama.
Superbly Presented with Elinor's Wonderful Music and Laughlin's Sensational Prologue
CIRCLE THEATRE
Now Playing TWICE DAILY 2:15 - 8:30
7th HEAVEN
DIRECTED BY Frank Borzage
The Love Sensation of the Year with JANET GAYNOR & CHARLES FARRELL
Take Car to Circle Theatre Or Just Call

HILLSTREET
Orpheum Circuit Vaudeville 8th and Hill
GALLANT QUADRUPLE HEADLINE BILL
EDUARDO & ELSA CANSINO
PEARL REGAY & HIS KIDDIES
DEL LOU CHAIN & ARCHER
GRON & GRACE BURNS & ALLEN
THE CADET BANDETTE
EXCLUSIVE FIRST RUN PHOTOPLAYS
WARNER BROS. PRESENT
TRACKED BY THE POLICE
Featuring RIN-TIN-TIN
JASON ROBARDS—VIRGINIA BROWN FAIRE AND TOM SANTSCHI
REDUCED SUMMER PRICES ALL SEATS 50¢ MON. TUES. & SAT. MAT.

THEATRE TICKETS
AND TICKETS FOR ALL AMUSEMENTS
50 cents a ticket for service—never more
GITTELSON BROTHERS
Biltmore Hotel MUtual 5225 — 6770 Hollywood Blvd. HOllywood 3131 — Lankershim Hotel TRinity 1345

MOROSCO
A RIOT OF LAUGHS!
JOLLIEST, MERRIEST, LAUGHINGEST COMEDY EVER
WITH NAT HARWOOD and JOHN LITEL
SURE FIRE
Curtain Nightly, 8:30. Main Thurs., Sat. & Sun., 2:00.

HOLLYWOOD PLAY HOUSE
The Little Spitfire
LAST 2 WEEKS!
Next Mat. Thurs.
DULCIE COOPER & HOWARD TUCKER

BELASCO
SHOULD A HUSBAND GO OUT NIGHTS?
THE GREAT NECKER
with TAYLOR HOLMES
NAT CARR and a distinguished cast

BROADWAY PALACE
May Robson and Phyllis Haver in
REJUVENATION OF AUNT MARY
CLOSES FRIDAY
ADM. 25¢

TALLY'S
ANOTHER BIG DOUBLE PROGRAM
"ONE HOUR OF LOVE" JACQUELINE LOGAN BOBBY VERES
and "THE FIRST NIGHT" BERT LYTELL DOROTHY DEVORE
ALL SEATS 25c ALWAYS.

EGAN THEATER FIGUEROA AT PICO
POP. MAT. WED. 2:30 P.M. Best Seats $1
All Los Angeles is Talking About
Lucille LaVerne in 'Sun-Up'
DOWNTOWN TICKET OFFICES: Birkel, May Co., Bdwy., Dept. Store

MISSION PLAY
By John Steven McGroarty
San Gabriel, Calif.
Free Parking Space for Patrons. Matinees every day except Monday; evenings, Wednesday and Saturday. Prices: 50c, 75c, $1.10, $1.65, $2.20.

Hollywood Bowl Opens Sixth Season of Open-Air Concerts Tonigh

One of the Largest Symphony Orchestras in the World, Playing Under the Direction of Dr. Alfred Hertz, will open in the Hollywood Bowl tonight in the first program of the sixth season of open-air concerts. "A Hero's Life," by Richard Strauss, will be the feature number. The Bowl orchestra has been enlarged to 110 pieces and has been in rehearsal under Dr. Hertz, the first conductor ever to raise a baton in the Hollywood amphitheater, for some time. General interest and the advance ticket sale indicate the most auspicious opening in the history of the Bowl. Above and to right are three air views of the spacious Bowl as it is today. Below are principals.

Dr. Alfred Hertz,
Opening Conductor.

Mrs. Leland Atherton Irish,
Chairman Concert Committee.

Eugene Goossens,
Bowl's Youngest Conductor.

Elsa Alsen,
Prima Donna Soprano.

A Gift of the British Marines to "Devil Dog" United States service, Private Padgett, scarred veteran who has seen service in ports, arrived recently from England to get new outfit. Here he is getting acquainted with Gen. Lejeune of marines. (P. & A. photo.)

The Most Torrid Heat Wave Chicago Has Known in years endured for four days last week, leaving in its wake more than a half-hundred dead and scores stricken. Everyone who could escape office, shop and factory fled for the lake-front to dabble in cooling waters of Lake Michigan. Photo shows bathers at Oak street Beach during hot spell. (P. & A. photo.)

It Isn't the Heat, Particularly, That Drives Folks to Beaches out here, but there are always plenty of them on the sands on a holiday. This photo, for instance, shows a few of them enjoying the balmy Pacific breezes and rejuvenating California sunshine at Ocean Park over the week-end. (Times photo.)

The Flagpole-Sitting Tournament was given interest a few days ago when Joe Pow[illegible] ful Chicago steeplejack, hoisted himself of the flagpole on the Morrison Hotel above ground, to beat "Shipwreck" Ka[illegible] (P. & A. photo.)

"You've Gotta Do it if You Wanta be a Actor," Louise Fazenda is reminding Sylvanus Stokes, Jr., millionaire sportsman, as she gives him his first lesson in the art of make-up. Stokes has cast his lot with pictures and is said to be doing well.

OUR HISTORY IN PICTURES 760

Grant and Santo Domingo—Part Two. by J. CARROLL MANS[illegible]

IN 1869, PRESIDENT GRANT, HAVING STARTED A PROJECT TO ANNEX THE NEGRO REPUBLIC OF SANTO DOMINGO TO THE UNITED STATES, SENT AN AGENT TO INVESTIGATE THE PROPOSITION. THE AGENT RETURNED WITH GLOWING REPORTS OF THE COUNTRY AND SPECIMENS OF ITS VALUABLE MINERAL RESOURCES.

GRANT SUBMITTED THE PROPOSITION TO THE MEMBERS OF HIS CABINET AND, LATER, CONTRARY TO THEIR ADVICE, SIGNED A TREATY OF ANNEXATION WITH SANTO DOMINGO. WHEN THE TREATY WAS SENT TO CONGRESS, THAT BODY REFUSED TO APPROVE IT.

IN 1870, THE PRESIDENT TRIED AGAIN TO SECURE THE PASSAGE OF THE TREATY, BUT PUBLIC OPINION WAS AGAINST THE ACQUISITION OF SOUTHERN TERRITORY, AND TO GRANT'S DISAPPOINTMENT HIS PLANS CAME TO NAUGHT.

IN 1867, A PROJECT HAD BEEN [illegible] TO ACQUIRE ST. THOMAS, ONE OF THE [illegible] ISLANDS, FROM DENMARK, BUT THIS WAS DROPPED. WHILE NEGOTIATIONS WERE [illegible] ON, THE ISLAND WAS LAID WASTE BY A TROPICAL HURRICANE.

TOMORROW—CIVIL SERVICE [illegible]

ESDAY MORNING.
EW YOUR HEALTH BY PURIFICATION
y physician will tell you that ect Purification of the Sys- Nature's Foundation of Per- alth." Why not rid yourself onic ailments that are under- your vitality? Purify your system by taking a thorough of Calotabs once or twice a for several weeks—and see Nature rewards you with
tabs are the greatest of all purifiers. Get a family with full directions. Only at drug stores.—[Advertise-
S NURSE NOW HAS GOOD HEALTH
s Lydia E. Pinkham's getable Compound
ve taken Lydia E. Pinkham's ble Compound for some time and I would not be without it in the house. As I am a children's nurse, I have to be on my feet a great deal and your medicine has helped me wonderfully. I was hardly able to do my housework when I began taking it. w I am a strong and well able to do all that and go ting besides. I have also e Sanative Wash and found erial."—Mrs. Gearnutz L. 103 Davis St., Green-
Valuable for Weakness
ve found Lydia E. Pink- Vegetable Compound a valu- dicine for weakness."—Mrs. rcer, Box 397, Lancaster, Pa. ds of letters like these are by the Pinkham Medicine Mass., from grateful who say that their health roved since taking Lydia E. 's Vegetable Compound.
D WITH EASE!
EYES INED SSES LETE $3.15
k, an Examination of Your r of Spherical Glasses, in a ame for $3.15. adult frames, tortoise, cyclo- shapes and double vision ingly low. time to look after the Eyes first notice any Eye trouble. s of Vision may be overcome attention. ses with which you can see the not necessarily correct for you. to badly straining the Eyes. It's this Eye strain that requires Skill, Experience and Knowledge. that I am offering you. Oculist's examination — insist Save your Eyes the best of Care. ly use no drops. You'll find my very reasonable. Some of your wearing glasses I fitted.
N. HOPKINS, M.D. FRACTING OCULIST Years Location 12 Years 201-203-205 Laughlin Bldg. 5 South Broadway
It's rich in natural mineral acid, that's why it aids digestion.
344 S. Hill MU. 5709 or Druggists
Itching Skin
Joe Zemo, the Clean Healing Liquid
is one safe, dependable for itching torture that and soothes the skin. At- first application of Zemo, find that Pimples, Black- Blotches, Ringworm and skin irritations begin to dis- banishes most skin irrita- makes the skin soft, clear ther. Easy to apply at any all druggists—60c and $1.
emo SKIN IRRITATIONS
AUSEA? Quickly!
or Vomiting and nausea mouth. For prompt Chamberlain's ply in a glass of you feel fine. Ask for this old, reliable ay. For trial size, send 4c to Medicine Company, Avenue, Des Moines, Iowa.
MBERLAIN'S DIARRHEA AND IN STOMACH ACHE

s Tonight

NURSE
NOW HAS
OOD HEALTH

Lydia E. Pinkham's
Compound

Lydia E. Pinkham's
for some time
and I would not
be without it in
the house. As I
am a children's
nurse, I have to
be on my feet a
great deal and
your medicine
has helped me
wonderfully. I
was hardly able
to do my house-
work when I be-
gan taking it,
and a strong and well
to do all that and go
. I have also
Wash and found
—Mrs. Gertrude L.
Davis St., Green-

Pink-
Compound a valu-
—Mrs.
Lancaster, Pa.
like these are
Medicine
from grateful
that their health
taking Lydia E.
Compound.

WITH EASE!
$3.15
Kodaks of Your
Children, in a
light, sprin-
and double vision
look after the Eyes
any Eye trouble.
may be overcome
which you can use the
correct for you.
Eyes the best of Care.
drops. You'll find my
Some of your
glasses I fitted.

ish Marines to "Devil Dogs"
service, Private Padgett,
who has seen service in
recently from England to
ere he is getting acquainted
f marines. (P. & A. photo.)

R. HOPKINS, M.D.
CONTACTING OCULIST
Lenses to Your
Glasses
Laughlin Bldg.
South Broadway

ing Tournament was given a
days ago when Joe Powers,
eplejack, hoisted himself to
on the Morrison Hotel, 6
to beat "Shipwreck" Kelly's
.)

RROLL MANSF

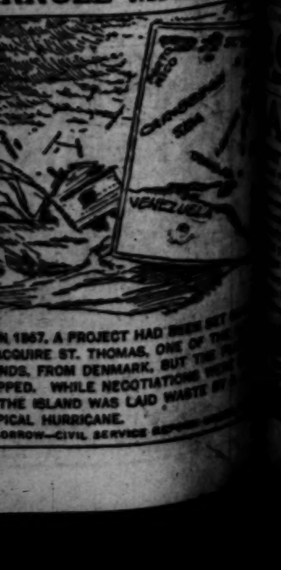

H 1867, A PROJECT HAD BEEN SET
ACQUIRE ST. THOMAS, ONE OF THE
NDS, FROM DENMARK, BUT THE
PPED. WHILE NEGOTIATIONS
THE ISLAND WAS LAID WASTE BY
PICAL HURRICANE.
ORROW—CIVIL SERVICE REPORT

ching Skin
Zemo, the Clean
Healing Liquid
one aids, dependable
by itching torture that
soothes the skin. At-
application of Zemo,
Pimples, Black-
Ringworm and
irritations begin to dis-
most skin irrita-
the skin soft, clear
Easy to apply at any
—60c and $1.
emo
IRRITATIONS
USEA?
Quickly!
DERLAIN'S
DIARRHEA

YOUR HEALTH
IT PURIFICATION

will tell you that
Purification of the Sys-
Nature's Foundation of Per-
Why not rid yourself
that are under-
vanity? Purify your
by taking a thorough
once or twice a
weeks—and see
rewards you with
the greatest of all
Get a family
not directions. Only
stores.—[Advertise-

SESSION OPENS AT PALISADES

Summer School Attendance Shows Increase

Hundreds of Tent Houses Accommodate Visitors

New Bus Line Stimulates Student Interest

By a "Times" Staff Correspondent

SANTA MONICA, July 4.—The Sixth Annual Assembly of the Pacific Palisades was formally opened at 2:30 this afternoon. Walter L. Armacost, president, called a large gathering to order in the community auditorium. "The New American ism" is the general theme of this year's assembly.

Registration for the annual summer schools and assembly far exceeds former records, according to officers. The picturesque assembly camp in upper Temescal Canyon is dotted with hundreds of tent houses to accommodate visitors from all portions of the country, who will attend lectures, classroom sessions and entertainments during the next six weeks.

According to Dr. O. B. Waite, director of education for the assembly, the new hourly bus service by the Pacific Electric Railway Company from Pershing Square, Los Angeles, to Pacific Palisades, over Beverly Boulevard, will greatly stimulate interest in this year's gathering.

DAY'S SPEAKER

The speaker of the day announced on the opening program this afternoon was Prof. Harry F. Ward, Ph.D., D.D., of Union Theological Seminary, whose subject was "Some American Problems. Do We Want Free Speech?"

Music for the opening sessions was provided by the Pacific Palisades Quartet. The balance of today's program included conference hour of the C.L.S.C. in the auditorium; children's chorus rehearsal in the library, John Smallman directing, and America's Whistling Girls' chorus, under Agnes Woodward.

Contributing on future programs to elaboration of the "New Americanism" theme will be the following:

Frank Wilson Blackmar, professor of sociology, University of Kansas; Herbert Henry Goddard, professor of psychology, Ohio State University; Sidney L. Gulick, secretary of commission on international justice and good will; Profs. Rowland C. Harvey, Frederick W. Roman and Frederick C. Leonard of the University of California in Los Angeles; Tien Lai Huang, Chinese commissioner of economic and social research; Dr. Edwin Mims of Vanderbilt University.

LECTURE STAFF

The assembly lecture staff will also include Bishop George Miller of Mexico City, Bishop Charles Wesley Burns of San Francisco, Prof. Elbert Russell of Duke University, Dr. Harry F. Ward of the Union Theological Seminary, New York; Dr. Rockwell D. Hunt, dean of the graduate school, University of Southern California; Mrs. Nancy Virginia Austen, world traveler, lecturer and writer; Gordon S. Watkins of the University of Illinois, Dr. Ada B. Wise Smith, vice-president of the National W.C.T.U.; Rev. Archibald Chisholm of Glasgow, Scotland; Rev. Lynn Harold Hough of Detroit, Harold M. Turney and George H. Mount of the University of Southern California, and others.

Direct Air Line to Mexico City Being Surveyed

Los Angeles will be the terminus of a Mexico City-Los Angeles air route if the plans of Mexican business men and aviation experts are successful, according to the statement yesterday of Lieut. Jack Frye, local aviator, and president of the Los Angeles firm that is backing the Los Angeles-to-El Paso air line.

Lieut. Frye's organization now is completing preliminary surveys preparatory to the opening of the Texas air line, and knowing this, the Mexican interests have pushed a project to continue the air route from El Paso to Mexico City and thus give Los Angeles a direct air line to the Mexican capital. According to Lieut. Frye, the Mexican project is being backed by Spanish and Mexican business men of Los Angeles, San Diego, Mexico City and other large Mexican cities.

Because of the great altitude of Mexico City, approximately 7500 feet, the type of plane to be used presents quite a problem. The plane for the El Paso run will be a Wright Whirlwind motored cabin monoplane built by the Fokker factory, but this plane is thought too heavy for the Mexican route, and a light biplane with OX-5 motor that is built in Denver, Colo., finally was decided on because it is particularly designed to operate with full load from high altitude landing fields.

A plane of this type has been ordered for delivery to Senor Jose Torres, a Los Angeles merchant, and soon will make a pioneer trip over the new route from El Paso to Mexico City via Chihuahua, Torreon, Zacatecas and Leon in hops of about 200 miles.

Damages Asked in Suit Charging False Arrest

Charging he was maliciously prosecuted in connection with some escrow papers asserted to have been missing from the Riverside County Title and Guarantee Company, H. F. Allen has brought suit in Superior Court for $50,000 damages against the company and D. W. Lewis, its president.

Allen charged Lewis went before Justice of the Peace Difani at Riverside June 18, 1926, and obtained a complaint accusing Allen of stealing the instruments. The plaintiff stated he was arrested July 4, 1926, and detained four days in jail. He said he was cleared of the charge at a hearing before Justice Difani on July 30, 1926.

Allen asserts his good name and reputation were damaged as a result of his arrest.

J. W. Robinson Co

JULY CLEARANCE SALES

200 Coats Half Price

A SALE THAT STANDS OUT PROMINENTLY EVEN AMONG THE MANY JULY CLEARANCE EVENTS IS THIS ONE OF SATIN AND CLOTH COATS AT HALF PRICE. PRICED EARLIER IN THE SEASON FROM $49.50 TO $225, THEY MEET A HIGH STANDARD OF QUALITY AND STYLE TREMENDOUSLY APPEALING AT THE REDUCED PRICES.

The coats are for the most part in greys, tans, navy and black; a number are without fur, trimmed with braid, or embroidery, or tailored and untrimmed; others have beautiful collars of ermine, fox, lapin or monkey.

200 Coats in Sizes 14 to 46 hitherto $49.50 to $225 are now at

HALF PRICE

THIRD FLOOR

Transparent Dress Hats Half Price

EXTREME reductions are made upon broad-brimmed summer dress hats, bringing them to prices which are, for such hats, extraordinary. Of hair, sometimes combined with maline, they are in lovely warm shades such as rust, pink, and yellow, or in the cool blues and greens. Self-toned ribbons and laces; and silk or velvet flowers are their trimmings.

Hats, regularly $25 to $35, now at Half Price.
Another Group of dress hats reduced to $9.75.

THIRD FLOOR

400 Pairs Women's Hosiery---Half Price

FOUR hundred pairs of Women's All Silk Chiffon Hosiery and Lisle Hosiery are reduced in the July Clearance to Half Price. Every pair of these hose is perfect.

Lisle Hose regularly $1.00 and $1.25 at Half Price.
All Silk Chiffon Hose regularly $2.00 to $5.00 at HALF PRICE.

FIRST FLOOR

Children's Wear at Half Price

THE clearance in the Infants' and Children's Section brings many articles of clothing to sell for Half Price:

Cotton Pajamas
136 Children's Cotton Pajamas in one and two-piece styles; in broken sizes to 16 years, regularly $1.75 to $5.00 at Half Price.

Muslin Panties
190 pairs of Muslin Panties in a broken assortment, ranging in size from 2 to 14 years, regularly 75c at Half Price.

Silk Bloomers
Silk Bloomers in sizes 12 to 16, discontinued models, regularly $3.50 to $5.00 to clear at Half Price.

Arnold Sleepers
156 suits of Children's Arnold Sleepers in medium weight, sizes 2 to 10 years, regularly $1.75 to $2.75, clear at Half Price.

Organdie Bonnets
47 Infants' Organdie Bonnets in broken sizes, regularly $1.75 to $4.50 at Half Price.

Silk Frocks
31 Children's Silk Frocks in broken sizes to 6 years, a variety of colors and styles, regularly priced $10 to $19.50 are in the clearance at Half Price.

Wash Frocks
80 Wash Frocks for little girls of 2 to 6 years. Frocks of the better sorts—a broken assortment of voiles, linens, nainsook and dotted Swiss — regularly $5.00 to $35, at Half Price.

Union Suits
48 Children's Merino Union Suits, sleeveless style, sizes 2 to 12 years, regularly $2.95 to $3.50, clear at Half Price.

FOURTH FLOOR

103 Frocks Half Price

SUMMER FROCKS SUITABLE IN STYLES AND MATERIALS FOR STREET, AFTERNOON OR EVENING WEAR ARE REDUCED IN THE JULY CLEARANCE TO HALF PRICE.

There are, in the group of 103, frocks of Georgette, Flat Crepe, Chiffons, Crepe Elizabeth. Lace and Georgette combinations for afternoon frocks; and beaded evening gowns.

103 Frocks in Misses' and Women's Sizes, formerly priced $49.50 to $145.

AT HALF PRICE

THIRD FLOOR

Brown's Shamrock Linen Table Cloths, Napkins ---Reduced in Clearance

THESE famous linens need little description, for women are acquainted with their firm-woven quality and strong texture. Noting the excellence of the linen and the attractiveness of the patterns, one is amazed at the low prices given them in Clearance.

80 Brown's Shamrock Linen Table Cloths, 68x68 inches, at $3.75.
32 Brown's Shamrock Linen Table Cloths, 68x108 inches, at $5.95.
65 Sets Brown's Shamrock Linen Table Napkins, 6 to set, at $2.45.

SECOND FLOOR

English Bone China Service and Dessert Plates---Each, $2.50

240 Service and Dessert Plates of fine English Bone China in the July Clearance Sale at $2.50 each are extremely low-priced. These may be purchased singly or, in the case of some patterns, in half-dozen and dozen lots.

SIXTH FLOOR

English Dinnerware at Half Price

A few sets of English Dinnerware, services for 12 or 6 persons, may be purchased in the July Clearance at Half Price. The pattern is a conventional border design; the body a deep ivory tone.

English Dinnerware Service for 6, regularly $29.90, at $14.95.
English Dinnerware Service for 12, regularly $62, at $31.

SIXTH FLOOR

Gold Encrusted Glassware at Half Price

GLASSWARE with a heavy gold band encrustation is reduced to half price in Clearance.

Ice Tea Glasses, regularly $22 dozen, at $11 dozen.
Grape Juice Glasses, regularly $12.25 dozen, at $6.25 dozen.
Table Tumblers, regularly $18 dozen, at $9 dozen.

SIXTH FLOOR

NEWS OF SOUTHERN COUNTIES

THOUSANDS IN SOUTHLAND CELEBRATE INDEPENDENCE

Inland Cities and Beach Towns Entertain Multitudes in Festive Manner

INGLEWOOD, July 4.—Congressman Joe Crail and his twin brother, Superior Judge Charles Crail, were the speakers today before the throng of nearly 10,000 that attended the old-time Fourth of July celebration here today under the auspices of the local American Legion, Post 188.

A showing of hands following the barbecue showed that Inglewood, like Long Beach, has a preponderence of Iowa former residents among its citizens and visitors, Indiana coming next.

Congressman Crail, in his eloquent but brief address, emphasized the fact that the nation should go back to the old-time celebration of the Fourth, to listen to patriotic addresses and to venerate the flag, rather than to give over the entire day to holiday pleasures and recreation, with no thought of the toil and sacrifice that make the national holiday still possible.

Quoting an address he heard made by the martyr President, William McKinley, at the Washington Monument, Mr. Crail said: "No harm can befall our country while its 150,000,000 love it and are willing to die for it." In concluding his address the speaker pointed out that a country good enough to die for is good enough to live for and called upon his hearers to reconsecrate themselves to the service of the country which the men of the American Legion fought for, and whose greatness can only be preserved and developed by those who will always stand for its best interests.

Judge Crail also made an address in patriotic vein, Commander Stanley M. Thatcher of the Legion Post and Major Hugh R. Lawrence welcomed the throng, there was a band concert of patriotic music, a program of games and sports, and the free street dance and a gorgeous array of fireworks closed the program this evening.

ENTERTAINMENT VARIED AT REDLANDS CELEBRATION

REDLANDS, July 4.—Thousands of people from all parts of California gathered in Redlands today for the annual convention and parade of the Junior Order of United American Mechanics which was featured this morning by a parade in which most of the lodges in the south were represented. There was also a big campfire at Bright's ranch in Mill Creek Canyon and the gathering at the amphitheater over which W. M. Patch presided.

W. J. Gardner, Deputy State Councilor of the Junior Order of United American Mechanics, delivered a short inspiring address. J. E. Kingsbury, Councilor of the Redlands branch of the national order, listed the purpose of the order. He stated: "We stand back of the United States flag 100 per cent. We care for needy children and we build schools."

Attorney Richard F. Byrd, Past Councilor of Los Angeles, declared that Redlands had a council of the Junior Order of United American Mechanics in 1890 and that council presented to the city a 165-foot flagpole which still stands in the triangle parking at the junction of Orange and Cajon streets. The pole was raised and a 16-by-26-foot flag was unfurled on Admission Day, September 9, 1895. The pole was purchased in Eureka, carried by a schooner down the Pacific to San Pedro and hauled by teams over rough dirt roads to Redlands at a total cost of $160, which the Junior Order raised by staging an entertainment at the Y.M.C.A. auditorium here. Among the officers of the Redlands branch of the Junior Order then were William T. Ferguson, Vice-Councilor; R. R. Kendall, Treasurer; J. LaLarre, Warden; O. D. Adams, Outside Sentinel, and E. N. Sturtevant, Assistant Recording Secretary.

This afternoon there were foot races, horse races, automobile races, an aerial circus and other features to make it a big day for all members of the order who were here.

BEACH AT OXNARD HAS LARGEST CROWDS

OXNARD, July 4.—While patriotic celebrations attracted thousands to larger cities today, other thousands made their way to the beaches of Ventura county over the Fourth. The greatest crowds of holiday campers and picnickers so far this year were seen along the seashore near here yesterday and today. From Point Mugu, seven miles southeast of here, to a point far to the Rincon coast, the beach lands are dotted with tents, automobiles, gaudy umbrellas and whatnot.

Many bathers spent the glorious Fourth basking on the sand. While they were not burned from firecrackers, many of them will soon be complaining of another kind of burns.

Beach resorts were filled to capacity, according to managers and owners. According to Henry Rosendal, proprietor of Hueneme Beach, every cottage was taken and hundreds of campers slept in makeshift tents on the beach. Some were obliged to sleep without covering, due to a lack of accommodations.

At Hollywood-by-the-Sea, Hollywood Beach and Silver Strand, three subdivisions three miles from here, capacity crowds were reported by William Lingenbrink, owner of Silver Strand, and Fred J. Cutting, owner of Hollywood-by-the-Sea.

At the latter place several thousand Sciots and their families from all parts of the Southland participated in a Sciot camp over the holidays.

There has been a great program of festivities during the three days. A Sciot band, orchestra, carnival features, drill team and other attractions served as entertainment features at the beach.

FULLERTON FESTIVITIES QUIETEST IN YEARS

FULLERTON, July 4. (Exclusive) The quietest Independence Day in the past ten years was celebrated here today with only one accident and an empty police blotter. Police reported the heaviest traffic in the city's history during the past forty-eight hours. Thousands of automobiles continually passed along the flag-festooned streets night and day.

A report that Ralph Adair, 2-year-old son of L. L. Adair, was hit by a rock and seriously injured during a free-for-all fight at a school playground, was being investigated by police and members of the City Playground Commission. The Adair boy was treated by a physician for a severe gash over his right eye.

TULARE COUNTY HILLS CAMP POPULAR

PORTERVILLE, July 4.—Thousands of people celebrated the Fourth of July in the Tulare county hills, adjacent to Porterville, finding a wide range of diversion in programs at the various resorts. Springville offered as a special feature a talk by Clarence Tru Wilson, in charge of the farm bureau of the Methodist Episcopal Church, and Paul B. Franklin, well-known speaker of Los Angeles. Swimming in the warm mineral water in the plunge at California Hot Springs vied for interest with golfing on the famous course there, with dancing and patriotic numbers as other features. Entertainers from the Orpheum Circuit, horse races, dancing and other sports were enjoyed at Pine Flats. Camp Nelson also drew a goodly following. Fireworks were not permitted at any section of the forest and fires only at designated camp grounds.

Aged Glendale Woman Killed in Car Crash

PASADENA, July 4.—Mrs. Harvey J. Morey, 70 years of age, of 239 Pioneer Drive, Glendale, died as the result of injuries received this morning when the automobile driven by her husband crashed head-on into a car driven by Howard Curtis, 34, of 6513 South Avenue, 40, Los Angeles, just west of the Colorado-street bridge here.

Mrs. Morey was taken to the South Pasadena Hospital, where she died suffering a possible skull fracture, four broken ribs and severe cuts and bruises about the head and face. The others were not seriously hurt. It is reported that Morey attempted to make a left turn when the accident occurred.

ASKS APPROPRIATION

Congressman Evans Sponsors New Federal Building for Glendale

GLENDALE, July 4.—Congressman Evans has presented a request to the director of the Federal budget at Washington that an appropriation of $600,000 be included in the budget to erect a Federal Building in Glendale, the amount, if allowed, would be taken out of the $100,000,000 provided for public buildings under the act of May 25, 1926.

Congressman Evans points out that Long Beach and Pomona each received a grant of Federal funds for postoffice buildings during the last session of Congress. A postoffice inspector was here recently and went into the local condition to determine whether Glendale was qualified to receive the desired appropriation under the terms of the Public Buildings Act, and Congressman Evans declares that he will press the matter with the Federal authorities when he returns to Washington in September.

MUSICAL CAREER LURES MINISTER FROM PULPIT

TULARE, July 4.—Leaving the pulpit to continue his career in music, Rev. C. Aaron King, pastor of the First Baptist Church of Tulare, Sunday morning read his resignation to the congregation of the local church, the resignation to be effective September 1 or as soon prior to that time as is convenient to the congregation.

Rev. King is widely known throughout the San Joaquin Valley as a singer, having been "on the air" several times, as well as appearing at various public engagements. Prior to entering the ministry about seven years ago he was with the Chicago Grand Opera Association and is an accomplished pianist and composer as well as singer.

GLENDALE PHARMACY CLERKS LOSE MONEY

GLENDALE, July 4.—Walking calmly into the Acacia Pharmacy at 922 South Glendale avenue late last night, a bandit whipped out a heavy-caliber revolver and held up Preston Hanning and Henry Swalagood, clerks, and forced them to stand by while he robbed the cash register of $60. After he had cleaned out the cash receipts he backed out, threatening the employees of the drug store with the gun, leaped into a touring car that was standing a few doors distant and sped away. Police declare that the description of the bandit tallies with that of a man who was reported to be acting suspiciously around another drug store in the same vicinity earlier in the evening.

GIANT FIRECRACKER CRACKS BOY'S SKULL

HANFORD, July 4.—Robert Fowler, 12-year-old boy of Riverdale, whose skull was shattered by the premature explosion of a giant firecracker last Saturday on the principal street of that little city, has some chance of recovery, states Dr. C. T. Rosson, who operated on him at a local hospital in this city, where the boy was brought immediately after the explosion.

An inch and a half of skull was removed. Both of the eyes were injured and the lad may lose the sight of one of them. This morning the doctor reported some improvement in the patient's condition, but it is too soon after the injury to predict the results. The boy is still in very serious condition.

IN MEMORY OF SOLDIER DEAD

Alhambra Dedicates Tablet to Heroes

Lasting Tribute

Chris Campbell, president of City Commission and Val Woodbury, president Chamber of Commerce, at ceremonies dedicating soldiers' memorial at Alhambra yesterday.

ALHAMBRA, July 4.—Featuring the greatest Independence Day program ever staged in Alhambra, Alhambra's monument to its men and women who served in the World War was unveiled at ceremonies in the City Park today.

A bronze tablet containing the names of the Alhambra soldiers who lost their lives in the World War is placed on the monument, which is a large granite boulder. The heroes are David A. Thomas, Harold H. Lineman, Alexander McLean, Leland John Sharp and Roy B. West.

Visitors were welcomed by Chris Campbell, president of the City Commission, and by Val Woodbury, president of the Alhambra Chamber of Commerce. Col. Andrew J. Copp, Los Angeles attorney, American Legion worker, gave the principal address at the exercises in which all local patriotic organizations participated.

Dancing and fireworks were on the night's program.

AIR JUBILEE CONCLUDED

Largest Crowd of Three-Day Carnival in Attendance as Santa Ana's Aviation Show Ends

SANTA ANA, July 4.—The international aviation peace jubilee concluded here today with the largest crowd of the three-day carnival in attendance.

A spectacular triple-parachute jump was an event of the early afternoon, the three jumpers being Finley Henderson, Henry Fieldhouse and J. J. Stiles of Hollywood. The plane was piloted by W. H. Dodson, instructor in parachute-jumping at the San Diego naval air station. Fieldhouse and Henderson had never jumped before.

Henderson announced that arrangements could not be made in time for his airplane-crash stunt in which he flies his plane into a "dummy" building. The daredevil stunt may be held here next Sunday, it was said.

A special dispatch of air mail was sent from the field tonight through the co-operation of the Pacific Air Transport Company, which operates a mail and passenger line between San Francisco and Seattle. The special air-mail postcards were addressed to Mrs. Bertha Landes, Mayor of Seattle, who was to dispatch them back to the sender immediately, illustrating the speed of the air mail.

The thirty-mile race for planes of 100 horsepower or less was won by Lieut. Burrows of Clover Field in 31m. 10s. Paul Richter of Clover Field and Leo Nomis of Clover Field tied for second. Harry Spear of Vanice was fourth.

The balloon-strafing contest was won by Frank Clark of Clover Field. Leo Brest of Clover Field was second and Paul Richter of Clover Field was third. Jack Frye of Santa Monica won the dead-stick landing contest. He cut off his engine at a high altitude and landed his plane within ten feet, six inches of a mark in the center of the field. Dick Rossaldi of Clover Field was second and Frank Clark of Clover Field was third.

John Bowers and his wife, Marguerite De la Motte, flew from the field in the plane Thunderbird, which has just been purchased by Bowers. Bowers is taking lessons and hopes to be able to fly his own ship within a few weeks.

TO ENFORCE TRAFFIC LAW

SAN FERNANDO, July 4.—All boulevrad stop signals and signs in San Fernando must be heeded from now on by every motorist, according to Chief of Police E. B. Rice. Investigation shows a laxity on the part of drivers in not coming to a full stop at intersections where such signs are placed, and the one who slows his car down to a crawling motion will be considered just as guilty as though he had ignored the sign completely, according to orders issued to traffic police.

HEADS SCHOOL BOARD

ALHAMBRA, July 4.—L. W. Boyden, vice-president of A. L. Boyden Company, has been elected president of the Alhambra Board of Education. He succeeds E. L. Farmer, who was recently defeated for re-election to the board by C. H. Munson. A. Janssen of Monterey Park was chosen vice-president of the school body.

The new board consists of Boyden, Janssen, Munson, Mrs. E. G. Hartwig and Mrs. Lillian Gilstrap.

SPEEDS AT TURN

GLENDALE, July 4.—Failure to slow down for the turn at Garfield street and San Fernando Road today, resulted in A. C. Gallegos, 1642 East Tarleton street, Los Angeles, landing in the middle of a vacant lot with the four wheels of his machine neatly shorn off by their impact against the curb. Gallegos crawled out of the wreckage unhurt. Police who investigated the accident decided that Gallegos was under the influence of liquor and charged him with driving while drunk.

TEACHER WINS IN LAWSUIT

Court Holds He is Not an Official but Employee; Will Receive Back Salary

SANTA BARBARA, July 4.—A far-reaching decision governing salaries paid to school officials has just been given in the Appellate Court, Second District, in the case of Paul E. Stewart against the county of Santa Barbara.

Three years ago Mr. Stewart, then serving a four-year term, resigned and was reappointed city superintendent of schools at an increased salary. County Auditor Albert E. Reaves held up his pay and Mr. Stewart immediately brought suit to force payment. His latest victory, announced today, is his sixth consecutive win over the county.

The auditor held that the city superintendent of schools was a public officer and, therefore, his salary could not be increased during his four-year term of office.

Mr. Stewart, on the other hand, maintained that he was not a public officer, but an employee, and that his salary could be increased at any time the board saw fit so to do.

After the suit was filed Mr. Stewart was permitted to draw a part of his salary, not exceeding that for which he was serving the county when appointed. Then at the end of his four-year term, contested by the auditor, he was reappointed city superintendent of schools at a salary of $7200 per year. The sum of approximately $3000 will be returned to Mr. Stewart as a result of the latest decision.

Several cities throughout California have been waiting for the decision before granting increases in salary to their school superintendents.

TEACHERS' SALARIES INCREASE BUDGET

GLENDALE, July 4.—Adoption of the budget for the Glendale elementary and kindergarten schools for the coming year shows that the total to be expended by the Board of Education will be $715,580, an increase of $66,190 over the budget for the past school year.

The principal item in the increase will be in the salaries of the teachers, according to Supt. Richardson White, the salaries for last year being $421,000 as compared to $472,000 for next year. Increases in the rates of pay account for some of this increase, while the employment of additional teachers calls for the outlay of additional sums.

ALHAMBRA PASTOR RESIGNS

ALHAMBRA, July 3.—Rev. Neal D. Newlin, who has been pastor of the Ramona Park Community Church for the past year, has resigned and will become pastor of the First Friends Church of Long Beach on August 1.

Rev. Newlin came to Alhambra when the Ramona Park church erected its new edifice. He is a graduate of Earlham College, Richmond, Ind.

FRUIT GROWERS SET PAY RATES

Laborers to Receive From 25 to 40 Cents an Hour

Box Makers and Packers to Get More

Many Women Needed During Season's Rush

FRESNO, July 4.—With hourly pay for day labor in the fruit industry unchanged at from 25 to 40 cents per hour and other rates established on bases similar to those of previous years, the San Joaquin Valley Agricultural Labor Bureau today announced the scale which will be paid the 35,000 workers who are expected to start their invasion of the valley in about two weeks for the annual fruit harvest.

Box makers will be paid from 80 cents to $3 per 100 for box making by hand and experienced machine makers will receive 50 to 60 cents an hour. From 35 to 60 cents will be paid for lidding fruit crates and lugs and from 95 to 50 cents for loading them into cars.

The rate for packing grapes and peaches is set at 3½ cents per crate and plums 7 cents with 2 cents additional for small plums. Carton makers will receive 27½ cents per 1000 and hand packers of raisins will receive 6 1-4 cents for 36-15 ounce packs of seeded raisins and 3 1-4 cents for 45-15 ounce packs of seedless packs, with other packs graduated upward in proportion.

Fig packers will receive 11 to 13 cents per tray with $1.20—the rate set for wrapping 1000 bricks with special wrappers and bands. Fig pickers will receive 1 cent per pound for fresh fruit and 20 and 25 cents per box as the top scale for picking and sorting dried fruit.

Experienced woman packing-house workers will receive 33 1-3 cents per hour and apprentices 25 cents.

Breeding Bugs Part of Fight Against Pests

VENTURA, July 4.—One of the most unusual experiments being carried on in the world of agricultural science is taking place at the insectary of the Saticoy Walnut Growers Association, where Stanley E. Flanders is working on the problem of producing parasites which he believes to be a possible solution to the quest for a check on the moth, which does damage estimated at $30,000,000 annually, but has not yet completed his tests.

The parasite which is being bred at Saticoy will feed upon the eggs of any of the four-winged flies, it is said, and if they are found to be satisfactorily produced in sufficient quantities may be expected to oppose the ravages, not only of the codling moth, but of the European corn borer, which works such destruction in the Midwest, and the Louisiana sugar cane borer.

Flanders was graduated with a degree in entomology from the University of California in 1923 and came immediately to his post with the Saticoy Association. He is devoting almost his entire time to the codling-moth problem, his only other interest being some investigations for the United States Department of Agriculture on the lima beans. His laboratory is located near the walnut packing plant at Saticoy.

CARELESSNESS CAUSE OF FIRE ON RANGES

COALINGA, July 4.—Range fires have been numerous this spring on the west-side plains, states Joseph P. Lemon, prominent sheep grower, with ranges in Kings, Fresno and Kern counties. Fortunately they have nearly all been of small extent, being discovered and put out soon after starting, but the danger is far from over, owing to the unusually heavy crop of wild feed on the plains and its extreme dryness.

Nearly all the fires are the result of carelessness. His herders saw men driving along the road, one of them throwing out a lighted cigarette, which set the wild feed afire along the road and the flames were put out with difficulty by the herders, whose flocks were in danger.

Another instance was where Mr. Lemon warned some oil drillers operating near one of his camps in the hills to not set fire to the wild grass, which was thick about the oil men's camp. The foreman and all the men paid heed to the warning, except one man, who thought he could take care of a small fire he started. It got beyond his control, however, and burned up several tents, some equipment and about eighty acres of wild feed before it could be stopped.

PROSPECTS GOOD

Fine Quality and Heavy Crop Please Growers

CORCORAN, July 4.—The hot weather of the past few days is just what the cotton growers of this district have been hoping for. Cool nights for some time before that have held back the growth of the plants, which need hot weather for best development, and the last few hot days are already showing good effects on the crop, which, however, has been progressing favorably.

Growers are greatly pleased with the increased price of cotton, which was 17.36 cents on the New York market yesterday. As the Acala cotton of this district always brings 2 cents or more premium over the market, owing to its long staple and fine quality, the market price quoted means 19.33 cents for Corcoran cotton, which is very near the "20-cent cotton" price so much talked of. The growers state also that the trend of the market is still upward and even higher prices may prevail.

IMPROVE TWO STREETS

SAN FERNANDO, July 4.—Work of improving both Mott and Woodworth streets will be started immediately, according to contract which has been awarded by the city to F. L. Lopez. City Engineer E. Brooks Currey was also ordered to prepare plans and specifications for the improvement of Griffith street from Maclay avenue to Carlisle street.

AUTOIST RIDES DOWN ROBBERS

Bakersfield Youth Surrenders After Driving Car Over Men He Asserts Took His Money; One of Them Dies as Result

BAKERSFIELD, July 4.—Dennis F. Savage, 22, of Los Angeles, is dead, his partner, Jess Skaggs, 21, is in the City Jail on suspicion of highway robbery, and a third youth, Richard J. Thompson, 17, of Bakersfield, is being held on suspicion of murder, following a complicated series of events here Saturday night.

According to local officials, Thompson surrendered at police headquarters late yesterday after telling them that he had run over two young men, injuring one of them critically. The injured man was Savage who died today at a local hospital.

According to Thompson, Savage and Skaggs came to a used-car lot here, where he was working Saturday night and asked him to demonstrate a car. After they were in the machine they asked him to go to a local rooming-house to get a mechanic to look over the car. He acquiesced, he said, and went up to the room with them. Two men were gambling out neither he nor his companions played, he said.

Then he and the two Los Angeles youths returned to the car and he was asked for $50 on a $300 check one of them had. He borrowed $35 from two stores where he was known. Driving on to Union avenue, one of the youths said: "Well, did you get the money?" according to Thompson.

When he took out the money they grabbed it, he said, and jumped out of the car. After they refused to return it he chased them with a monkey wrench, he told officers, and when he could not catch them he jumped into his car and ran into them. Neither was badly hurt and he returned to Bakersfield and reported the alleged theft. Before officers arrived at Fifth street and Union avenue again Thompson returned, saw the two youths walking along the highway and crashed into them purposely, he is said to have told officers. Skaggs jumped out of the way while Savage received a basal fracture of the skull, internal injuries and a broken collar bone.

Thompson surrendered at police headquarters and Skaggs was arrested on suspicion of robbery. Both are in the County Jail, one in a city cell, the other in the county department. Skaggs late today had made no statement, police reported.

The body of Savage is at Payne and Sons where Coroner H. C. House plans to conduct an inquest Tuesday or Wednesday. Interment will be in Los Angeles where the youth is survived by his mother and father and several brothers.

CITY HALL NEARLY FINISHED

Second Building in Pasadena Civic Center Group to be Ready for Occupancy in Fall

PASADENA, July 4.—Pasadena's new $1,200,000 City Hall is now 90 per cent completed, and is expected to be occupied early next fall. All of the large contractors are scheduled to finish their work in August.

The outer scaffolding is being removed at present and for the first time the public can see what the big municipal building really looks like. As soon as this work is completed planting of the extensive gardens which will surround the garden will start.

With its central tower rising 210 feet from the sidewalk, the City Hall will be the tallest building in the city. An observation platform is a feature of the tower. The City Hall will be the second unit of the Civic Center group to be built. The public library has been occupied for several months, while plans for the municipal auditorium are still being held in abeyance.

The question of what to do with the old City Hall now occupies the minds of the City Directors. The city sorely needs a new jail, and it is suggested that the old City Hall be remodeled for this purpose. It is thought probable, however, that the Directors will make an effort to sell the structure and use the money to build a new jail on another site.

It is expected that a committee of real-estate men will be called in by the officials to aid in the disposal. The building is located at Fair Oaks avenue and Union street, near the center of the business district, and ought to bring a good price.

New Banking House Ready for Patrons

ALHAMBRA, July 4.—The Security Bank of Alhambra, affiliated with the Security Trust and Savings Bank of Los Angeles, opened for business at 323-5 West Main street, in the Temple Building, making Alhambra's fifth banking institution. The opening day was marked by the usual festivities, with flowers, music and souvenirs.

The officers are J. F. Sartori, president; L. A. Norris, vice-president and cashier; Charles H. Toll, vice-president; Clyd M. Church, vice-president; James E. Shelton, secretary and treasurer, Edmund W. Pugh, assistant secretary and treasurer, and George M. Wells, auditor. The board of directors comprises Mr. Sartori, Mr. Toll, Mr. Norris, Mr. Shelton, John T. Cooper, Fred W. Cowlin, Tracy G. Hall, Ralph B. Hardacre, John A. Marchant, Herbert H. Smock and George M. Wallace.

The Security Bank of Alhambra was organized with capital of $100,000 and a surplus of $25,000. Its active head, Mr. Norris, is well known in Southern California banking circles, having been associated with the Merchants' National Bank of Los Angeles, the Arroyo Seco State Bank and the South Pasadena Home Commercial and Savings Bank.

Another active official of the bank is Joseph R. Jones, assistant cashier, who has been for several years with the First National Bank of Alhambra and recently manager of the Valley Boulevard branch of that institution.

FAVORS STREET DANCE

Booster Club of Exeter To Aid Local Legion Post

EXETER, July 4.—The Exeter City Council refuses to permit dancing on the main street of the city on summer Saturday nights, as asked by the local post of the American Legion.

The Exeter Boosters' Club, an organization of merchants and other business men have plans under way to build a large platform on a vacant lot on H street, one block south of the main artery of the city, and turn it over to the Legionnaires to manage.

The action of the Boosters, it is said, was precipitated by a letter published in a local paper, attacking the local Legion post for the methods used in asking permission from the Trustees for the dances. Street dances of a similar nature were held here a number of years ago and were largely attended by both old and young.

HEALTH SCHOOL PLANNED

MONROVIA, July 4.—Thirty underweight children, ranging from 6 to 10 years of age, will be enrolled in a health school to be opened at the Mayflower school here Thursday morning for an eight weeks' period, under the supervision of Dr. J. M. Furstman, district health officer. Local expenses of the school will be paid by the Monrovia Kiwanis Club, co-operating with the county and the Los Angeles County Public Health Association. Daily programs of health training, specially prepared foods and rest periods, have been devised to re-

NEW OFFICIALS IN LONG BEACH

Political Shake-up May Elect Liberal Leaders

Slate Represents New Personnel

LONG BEACH, July 4.—[illegible] line-up of the new administration board, which [illegible] here tomorrow night, beating "old line" administration leaders [illegible] pal election last May, [illegible] today for the first time [illegible] tion of the recent [illegible] the election, that Roby [illegible] minority leader in the [illegible] and re-elected to the [illegible] the head of his ticket, [illegible] his post as Councilman, [illegible] city manager, was made [illegible] the announcement of [illegible] changes in municipal [illegible] These will become effective [illegible] the new administration [illegible] retns of government [illegible] ing. Other changes [illegible] in the first month of [illegible] ginns, will be announced [illegible] was said.

Here is the lineup as it has been worked out by [illegible] istration leaders:

Councilman-elect A. [illegible] city manager, to succeed Henderson.

A. F. Bonnell, retired banker, appointed to the city [illegible] place of Mr. Callahan.

Councilman Omer R. [illegible] elected to represent the [illegible] trict, to be chairman of the [illegible] with honorary title of Mayor.

J. Oliver Bixler, secretary of Commerce position, to be city clerk to succeed himself.

Walter R. Fleming, engineer and capitalist, to be [illegible] publics service, to succeed [illegible] Alstine.

Arthur H. Adams, [illegible] gineer, to be city engineer.

Ing B. D. Van Alstine.

D. D. Skinner, [illegible] tor of recreation, to succeed Du Rae.

Mrs. Alice B. Godfrey, [illegible] partment employee, to be [illegible] ager of the municipal [illegible] departments, succeeding [illegible] penter.

The post of city [illegible] held by Terry Carpenter, [illegible] ished, the work being [illegible] the office of City Auditor.

In addition to the [illegible] Council is expected [illegible] new members of the [illegible] tion, civil service [illegible] create a public service [illegible] fire and police commissioners.

Although rumors of [illegible] police department, [illegible] veritable shake-up, no [illegible] no announcement of the [illegible] istration's policy in the [illegible] been made as yet. Police [illegible] S. Yancy, who, [illegible] it stated to-night, will [illegible] head of the police [illegible] of the time being. It was [illegible] department slate was [illegible] weeks ago but [illegible] members of the new [illegible] to agree on choice of [illegible] has made it necessary to [illegible] ing administration to [illegible] nouncement of the [illegible] ments.

It is generally believed [illegible] that demands will be [illegible] outright resignation of [illegible] department heads in the [illegible] partment and the [illegible] eral other members to [illegible] less responsibility.

Although [illegible] recently that G. L. Bell, city manager under the [illegible] ministration, would be [illegible] ports are still [illegible] eventually be replaced [illegible] Cline, managing editor of the Beach Morning [illegible] administration choice [illegible] censor.

Abolishment of the [illegible] is definitely [illegible] nance designed to [illegible] will be one of the [illegible] business for the new [illegible] said. The [illegible] born in the ends of [illegible] Council, which [illegible] later found [illegible] from the body [illegible]

Miss Myrtle L. [illegible] ditor for a number [illegible] re-elected by a [illegible] over two other [illegible] be sworn in to [illegible]

OBJECT TO E[illegible]

Kings County Chamber [illegible] test to Bureau

HANFORD, July [illegible] County Chamber of [illegible] entered, protest was [illegible] railroads centering [illegible] garding the [illegible] roads for several [illegible] grapes, whereby [illegible] in short basket [illegible] to go on the [illegible] This seriously affects [illegible] from this county, [illegible] whence there were [illegible] fresh grapes, many [illegible] shipped last year [illegible] boxes.

It was specially [illegible] large shipments of [illegible] the Lucerne valley [illegible] the largest [illegible] the world, the [illegible] unity is not [illegible] communication [illegible] Secretary Lee [illegible] Chamber of [illegible] American Railway [illegible] that the regular [illegible] Growers object to [illegible] the recommendation [illegible] vestigation and [illegible] ber will be [illegible] securing more [illegible] discrimination [illegible] licious table grapes [illegible] fornia the [illegible] which is [illegible] table use and [illegible]

ELECT [illegible]

ALHAMBRA, [illegible] directors have [illegible] Alhambra Chamber [illegible] follows: Pryor [illegible] herd, William [illegible] Snead, Clarence [illegible] J. Clark.

The new officers [illegible] presented at [illegible] the chamber [illegible] night at the Al[illegible]

TO ENLARGE FACILITIES OF GROWERS

Walnut Association Builds New Plants and Takes in Wider Scope

OXNARD, July 3.—According to negotiations now under way the Oxnard Walnut Growers' Association, located here, will give way to a larger organization to be known as the Ventura County Walnut Growers' Association, to be located at Camarillo, eight miles east of here.

Formation of the Ventura county organization has just been effected by the walnut growers of the Oxnard, Camarillo and Somis districts. Increased acreage in walnuts in the section east of this city brought about the decision to move the association headquarters from Oxnard to Camarillo, the logical center.

More than 1000 acres are now contributing to the Oxnard warehouse of the association and this will be increased each year as young orchards come into bearing. Articles of incorporation for the new concern have been sent to the Secretary of State for his action.

The new corporation, providing the articles of incorporation are approved, will take the place of the Oxnard association, which has been in existence for several years. The present corporation plans to disincorporate if the new concern is granted articles. The new corporation will be a member of the California Walnut Growers Association. The chief incorporators are J. D. McGrath, A. Camarillo, J. P. McLachlin, John Arpetil, Fred Noble, David B. Flynn and Charles Pope, all prominent walnut growers of this district. Plans are now under way for the construction of a $40,000 building at Camarillo.

According to the articles of incorporation the new organization will receive, process and pack walnuts and conduct any other work pertaining to the walnut industry here. A site has been obtained from A. Camarillo, 110x250 feet, by the Southern Pacific track. A fifty-foot right of way for a road from the main highway has been obtained. It is expected that erection of the warehouse and packing-house building will be started right away. The new packing-house will contain all modern equipment for handling of Diamond-brand walnuts.

TO HONOR BRAVERY OF TWO BOY SCOUTS

BAKERSFIELD, July 4.—Scout Executive A. G. Seller announced yesterday he will seek the certificate of honor awarded by the National Council, Boy Scouts of America, for bravery for two Kern county Scouts, B. Y. Skaggs of Shafter, Troop 39, and Wiley Moreland, Fellows, Troop 16. Scout Skaggs recently employed the training given in the Boy Scouts by rescuing a boy from drowning in the Kern River, Sunday, June 19. As his companion sank beneath the surface of the river Skaggs plunged into the current and, holding his friend, swam to safety.

Scout Moreland is cited for rescuing a small girl who had fallen into the deepest part of the pool at the General Petroleum lease near Fellows. The girl, spectators said, would undoubtedly have been drowned had it not been for the ability of young Moreland to think fast in emergency.

SCIOTS TO HOLD STATE-WIDE MEET

BAKERSFIELD, July 4.—More than 1000 Sciots from all parts of the State will gather in Bakersfield for a Sciots' day October 1, according to plans by officers and past officers of the local pyramid.

A large ceremonial will be held the afternoon of October 1 and a large class of candidates will be initiated. A street parade, in which the Fresno and Long Beach bands and drill teams will participate, will be conducted previous to the ceremonials. Supreme Pharaoh James A. Lynch of Long Beach will be guest of honor. Following a banquet an entertainment and dance will held in the evening. Fresno, Visalia, Taft, Los Angeles, Long Beach and Pasadena will be represented at the meeting.

CHEERFUL CHAFF

BY TIMES READERS

Joshua Little ON JURIES

A JURY is a group of twelve persons carefully selected for what they don't know.

If you read the papers and are awake enough to know what is going on you have small chance of this honor.

When an important murder case is to be tried, a venire of several hundred is drawn. After the veniremen are sworn, they are asked if they know what a venire is and how to pronounce it.

Less severe tests follow, increasing in simplicity until all that are left are six morons, one vers libre writer, one professor, three amateur socialists and one paid shether-man for the defense.

With such a jury any judge may proceed with confidence—that no matter what he may do the lawyers and jury will act more ridiculously. Even the alienists won't make that jury laugh, and the dignity of the courts will be upheld.

If the defendant is convicted, the defense can demand a new trial on the ground that one or more jurymen knew the difference between right and wrong.

You, Palomino, juries seldom are what they ought to be. But, joked aside, the main reason is that you and I, who are so fond of criticising 'em, do our best to keep off of 'em.

THE GUMPS

Nobody Home

By Sidney Smith

GASOLINE ALLEY

Telling It to the Judge

By King

...Made That Seems a Year

By Gluyas Williams

ELLA CINDERS

Who Are You?

By Bill Conselman and Charlie Plumb

WINNIE WINKLE, THE BREADWINNER

Sews Your Old Boss

By Branner

...LAR FELLERS

Last of the Buffalo

By Gene Byrnes

MOON MULLINS—

Keep Your Shirt On, Edgar

By Willard

HAROLD TEEN

Beezie Earns a Bam on the Beagle

By Carl Ed

...OBJECT TO EMBA...

Kings County Grape Shipment Last to Ballroom

HANFORD, July 4.—The Kings County Chamber of Commerce entered protest with the railroads centering in Fresno regarding the embargo placed on cars for several months on grapes, whereby only grapes in four basket crates are to go on the market as units. This seriously affected shipments from this county of Thompson seedless grapes, nearly all of which there were 9000 cars of fresh grapes, nearly all of which shipped last year most of them in bunches.

It was specially distressing to the large shipment of that year, as the Lucerne vineyard near Hanford is the largest raisin grape vineyard in the world, the quality of which suffers is not surpassed by any communication received from Secretary Landsberger of the Chamber of Commerce of the American Railway Association that the representations made by the Growers object to were based on the recommendation of the Pacific Fruit Express Company, and that further will be continued with a view to securing modification of the order to discrimination against the delicious table grape produced in California the muscat variety, which is eminently suitable for table use and canning.

...ELECT NEW DIRECTORS

ALHAMBRA, July 4.—The directors have been elected by the Alhambra Chamber of Commerce as follows: Ptym C. Davis, E. T. Dunham, Dr. O. S. Amsbary, William Pomeroy Green, Clarence E. Pease and J. Clark.

The new officers will be presented at the annual meeting of the chamber to be held tonight at the Alhambra Auditorium.

Los Angeles Daily Times.

WANTED—HELP—Female

Hotel, Restaurant, Club—11-E

EX. carving girl, $15, waitresses, hotel & rest. help of all kinds; National Emp. Agcy., 321½ S. Spring.

WAITRESSES, exp. good appearance. 2214 S. SPRING ST.

Professions, Vocations —11-F

NURSES WANTED IMMEDIATELY
9 Grad., gen. duty, $80 to $110, r.b.
1 Surg. Supervisor ..... $110, R.B.
1 Practical child nurse ..... $75, R.B.
L. A. NURSES' HOME & CENTRAL REGISTRY (Agency.) 703 W. 17 st.

NURSES
3 grad. gen. duty ..... $80-100, R.B.
Grad. lab. technician ..$110, R.B.
Grad. surgery ..... $100, R.B.
Nurses Registry Division. HUMMEL BROS. (Agcy.) 229 Towne Ave.

Energetic girls to train for practical nursing in maternity hospital, $20 mo. while learning. DR. 3282, 1739 MORTON AVE.

POSITIONS open for reg. nurses in Class A hospitals. Drs. & Nurses' Reg., Agcy., Ferguson Bldg.

Investment Required —11-K

MAKE money at home, needlework. Apply 852 W. 58th st., bet. 10 & 2.

WANTED—HELP—Male and Female

Miscellaneous —12

CATHOLIC men and women of good character to call on Catholic people presenting wonderful line of merit. Liberal compensation and expense. Automobile owners preferred. Write for particulars. O'KEEFFE & CO., 52 W. 40th st., N. Y. C.

CAPABLE district workers, permanent, valuable invention for both sexes, all ages. Call after Fourth, 709 GRANT BLDG. Los Ang. Write for it.

COUPLE, wife gen. hswk. Must be good cook. Man must drive and be butler. Excel. home. DR. 4518.

HOUSE man and maid, hotel, $100 s. Anderson agcy., 124 W. 3. R. 208.

A-1 COOK & butler (young) out town, $10 week. Nat'l Bk. Ridg. Agcy.

WONDERFUL opp. to earn $5 to $12 day with car. Call 2618 W. Slauson

Investment Required —12-A

LADY OR GENTLEMAN

to join us in the general contracting business with or without services. Investment $500 to $1000, fully secured. HUNTINGTON PK. CONSTRUCTION CO., 1221 Walnut St. Huntington Pk. DE. 5461.

EMPLOYMENT—Agencies —13

BEST colored help, male, female. White Agcy., 1107 E. 12th. MI. 3338

CALL OL. 4427 FOR ALL KINDS RELIABLE JAPANESE WORKERS

WANTED—SITUATIONS—Male

Miscellaneous —15

SWEDISH-American, 55, able-bodied, single, no bad habits, caretaker, small place, help in garden, poultry farm or what have you? Address ... box 87, Times Office.

MAN, 32, married, tech. college education. Pract. mechanical exp. Can meet public. Desire position with a future. Address N, box 7, Times Office.

MALE nurse, 3 yrs. exp. desires position in an industrial plant. Excellent refs. Address R. box 70, Times Office.

YOUNG man, age 24, Swiss, wants any kind of work. Give me a chance and you will be satisfied. Address R. box 149, Times Office.

YOUNG married man with Ford, stake by month. TR. 85781.

MALE nurse, surgical medical or industrial local references. Address R. box 151, Times Branch.

IF you need expert oriental decorator and designer, Beverly Hills Studio, CR. 1402.

WANT single settled col. man for janitor work. Apply 618 S. SPRING.

INTELLIGENT boy usher, position to help support mother. Can give good reference. TR. 3662.

NURSE, male, experienced mental or care, Exc. rates. OR. 6219.

EXPERIENCED Japanese wants job, house work. CR. 1836.

MARRIED competent nurse, Wright. TW. 3776.

EXP. bus boy or job with future. Address R. box 200, Times Office.

JAPANESE WORKS for good YNG. COL. MAN. AI REF. AT. 8194.

BOY, 15, wants work as errand boy. Ref. 1401 N. Pacific Blvd.

STUDENT will chauffeur or wait table for rm., board & sal. TU. 2535.

EXPERIENCED nurse or companion any case. Reasonable rates. OR. 6159

Store and Office —15-A

POSITION WANTED BY ADVERTISING MAN

Los Angeles resident five years, thoroughly experienced, five-wire ad man. Good executive and manager. Merchant? Manufacturer? Let's talk it over. Perhaps I am the man you are looking for. Phone Univ. 6-1-0, MR. SIEBER.

ALERT, efficient accountant, keep your part time, open and close books, prepare financial statements. TU. 6983 or EL. 1427.

PART time book-keeper desires another small set of books. Terms reasonable. Address H, box 316, Times Branch.

ACCOUNTANT BOOK-KEEPER
15 yrs. exp., efficient, reliable, can close books, prepare statements, prepared system installed. GA. 4939.

ATTENTION, small concerns! Have your books looked after evenings by experienced accountant. Call AUDITOR, GR. 4709.

NEAT young colored man, university & law graduate, wants confidential position with private party. Phone DU. 6462 or 522-46.

BKKPR.-ACCT., 28, executive ability, 5 yrs. local, A-1 ref., credit and claims exp. UN. 7262.

BOOKS opened, closed, audits, system, income tax. Thompson. MU. 6719.

BOOK-KEEPER will undertake small part time. Low cost. MU. 1847.

BOOKKEEPER, capable & efficient, mod. sal. TU. 2161.

ACCOUNTANT, book-kpr., desires part time work. Reasonable. WA. 4418.

BOOKKEEPER, open books, any business. Please call Carter, MU. 7729.

Trades —15-C

FOR efficiency & economy get a real carpenter, A-1 work only. Plaster patching & painting on the side. Sometimes cost nothing. BE. 5043, 612 Coral.

MACHINIST, mid.-aged man with over 25 yrs. exp., 4 yrs. as supervisor, handling men & plants now. Have selling exp. 3240 Brunswick ave., city.

FIRST-class all-around electrician of 15 years' exp. desires to locate with a mfg. plant out of town. Address N, box 196, Times Office.

ELECTRICIAN knows L.A. city or distance. Call mornings or evenings, DR. 5942.

PLUMBER & steam fitter wants steady position in hotel. Address N, box 197, Times Office.

PAINTER, A-1, fast, wants wk. Will do Papering, hr., roll, wk. Exc. AT. 7644.

PAINTING by day or con. Best of ref. AT. 7644.

A-1 PAINTER & PAPERHANGER, Exc. tools. Prices reas. DR. 6493.

BRICK mason, plasterer, tile setter, A-1, $6.96 per day. HU. 6703-W.

WANTED, A-1 carpenter, call AT. 2913.

CEMENT FINISHER. Mixer for rent. HALBINEN. WEstmore 1954.

Chauffeurs, Teamsters —15-D

CHAUFFEUR, young white, intelligent, desires position; private individual or family. 7 yrs. of driving experience. Rolls Pierce & Lincoln. Local refs. as to integrity & ability. KENTY, EM. 1030.

CHAUFFEUR—Wh., mid.-age, 20 yrs. exp. driving, Rolls & Isotta. Best of wages. Address R. box 247, Times Office.

CHAUFFEUR, mechanic, gardener, 37, white, reliable, good worker. Reas. wages. 6 yrs. loc. ref. TR. 3116, 116.

CHAUFFEUR—I offer you exp., same place 3 yrs. Best ref. Know city and State thoroughly. Live at home. 2483.

RANCHER familiar with orchards, crop system, cattle, modern forms of machinery, dry or irrigated methods. Address Alhambra Agcy.

CHAUFFEUR, FINE LOCAL REFS. KNOWS CITY. WILL TAKE CARE OF MACHINE. REASONABLE WAGES. GLENDALE 4252-R.

CHAUF., mech. gard. 35 yrs. white, good worker, ref., no wage, 7 yrs. local ref. TR. 3221, R. 114.

CO-ED student wishes pos. chauffeur, whole or part time. Fl. 6157, 4-6 p.m.

JAPANESE chauffeur, competent, careful, capable 9 years' exp., wants pos. Refs. FRANK, TR. 4585.

EXP. col. man wants pos. porter, ser. wr. or janitor. 1½ exp., ref. 1324-J.

WANT position for mr chauffeur; young Filipino willing to do other work. Ro. 4787

EXP. col. chauffeur & houseman, best of ref. Ph. HU. 72457.

1ST CLASS col. chauffeur wants pos. Ref. HU. 3284-W.

WANTED—SITUATIONS—Male

Chauffeurs, Teamsters —15-D

COL. chauff. valet, married, 12 yrs.' exp., indiv. or priv. Am., 2 yrs.; garages work, repairing, driving A-1 refer., sober, reliable, A-1 driver, high grade cars, need work, do other work. Give me a chance. AT. 6231.

STUDENT will drive afternoons. Exp. & knows city; Call DU. 2327.

EXP. col. chauffeur wants pos. Also butler & handyman. PU. 13713.

CHAUFFEUR, exp., reliable, age 27. Loc. ref. DR. 8016.

FILIPINO exp. chauf., butler to priv. family. Ref. AT. 2.

FILIPINO, exp. chauffeur, Housework & gardener. Call ME. 5556. Ant. 42.

CHAUF., exp. colored man wants position in or out of city. AX. 5104.

STUDENT will drive part time. Call 598897.

EXP. French chauf., gardener in priv. family. Ref. DU. 6465.

PROF. CHAUFFEURS. BE. 8734. BY HR., DAY, WEEK. Permanent

EXP. chauf. for priv. fam. Will do house or garden des. Ph. MI. 7537.

Hotel, Restaurant, Club—15-E

HOTEL clerk, with family or resort hotel experience, desires position. Address H, box 499, Times Branch.

COOK, German, middle aged, reas. wages. Jodler, 522 San Julian. MU. 1413.

Professions, Vocations —15-F

ENGINEER and executive, extensive industrial, mechanical and administrative experience. Address F, box 207, Times Office.

MALE graduate, daily, any case. Mayo Bros., graduate, Ph. AT. 9716, ask for Mr. Olvis.

Farm and Garden —15-B

1ST-class Eng. Calif. gardener, wife exp. all branches, seeks pos. full charge. With cottage, no wife. Best local refs. A. G., 1655½ Grimth Park Blvd.

GARDENS cared for right, by the month. Experienced white gardener. West Adams, Wilshire, Windsor Sq. dists. preferred. Ph. TO. 1797.

1ST-class Eng. Calif. gardener, wife exp. all branches, seeks pos. full charge. With cottage, no wife. Best local refs. A. G., 1655½ Grimth Park Blvd.

MAN, 52, active, honest, exp. poultry ranching, caretaking, ref. given. Address H, box 211, Times Branch.

VINEYARD man, 10 yrs. exp., wants position as manager of ranch. Address 616 S. Fir st., Inglewood, Calif.

EXPERIENCED Japanese gardener. Take care garden for board, room. Address R. box 32, Times Office.

FOR all 1st class garden work, call J. PRENDERGAST, TO. 7441.

GARDEN, clean-up work, spading, etc. 50c hour. Reynolds, CA. 4343.

GARDENER wants work. Many years of experience. Phone HE. 4419.

JAPANESE, expert gardener, care of lawn by day or month. TU. 1980.

House Servants. Caretakers—15-I

EXP. Filipino apt. janitor or family driver and helper. Best refs. DU. 1946.

CHINESE cook, active & reliable, pos. in private family. Ph. MEtro. 8236.

CHARLIE CHONG.

CHINESE cook, priv. fam., refs., 1016 Yuen Ziu 210 Marchessault, VA. 9254.

EXP. Japanese gardener. Care lawn or any other light work for rm., brd. Address R. box 3, Times Office.

NEAT col. man wants pos. in priv. family or beach, quarters or cook, butler. AX. 0784.

JAPANESE wants pos. as cook, gen. hswk., small family, city or out. Sam T. 421 S. San Pedro st., city.

HANDY man wants job as chauffeur & gardener. Can cook or anything around house. Ph. AX. 2-7151.

YOUNG Japanese wishes position in family. General housework. Can drive car. Frank, MI. 3024.

JANITOR, col., wants pos. 2 to 4 hrs. eve. or otherwise. AX. 4917.

JAPANESE as cook or chauffeur, yr.'s exp. TOMO, ME. 8-1-0.

COL. man wants few hrs. work after 3:30 p.m. Janitor pref. EM. 1314.

EXPER. vacuum man & janitor, col. 1½ yrs. exp. 39-9-3.

JAPANESE, exp. young man wishes cook's & hswk. priv. fam. ME. 2276

AI CHINESE cook, hotel or priv. family. Can start from 3 to 5 p.m.

JAPANESE wants schoolboy job. Priv. fam. Address N. box 116, Times Office.

JAPANESE cook, go anywhere. Ref. Yama, 128 E. 4th st. c. MI. 71180.

NEAT Filipino cook-butler. Family pos. Ref. ME. 4152, apt. 5.

EXP. Filipino, cook, driver, house boy & butler. ME. 8152. Room 10.

MAINTENANCE man, paper, paint, day, week or contract. HU. 2481-J.

EXP. col. man, chauffeur, cook. Do anything. Ref. HU. 1962-J.

EXP. Filipino cook. Priv. fam. Ref. Address R. box 69, Times Office.

YNG. Chinese wants family cook or asst. to exp. P.O. Box 1194, Ball.

Painting, Decorating and Carpentering —15-E

CARPENTER expert. 75 hr. Also painting, paper, etc. Wk. guar. AT. 4743.

CARPENTER, A-1, layout or take charge, day or labor contract. HE. 6813 6-7 eve.

PAINTER expert, 75c hr. A-1 fast, papering, hr., or roll. Wk. guar. AT. 6743.

CARPENTER & painter, $4 per day. Work guaranteed. CH. 9143.

PAINTING, papering & decorat. Prices reas. Wk. guar. ME. 7478. Apt. R.

PAINTER, paperhanger, wants work by day or contract. ME. 2149.

PAINTING, $3 up. Papering, $2 up. Tinting, $2. BE. 1098.

PAPERING, painting, tinting. Low Sa. rates. Know how. Geo. Asbrock, WE. 7154.

PAINTING, papering, tinting, $2.50 room and up. McCoy, BE. 0525.

PAINTING, $3 up. Papering $2 up. Tinting $2 up. BE. 1098.

CARPENTER, repairing, alterations. No job too small. Phone DU. 6208.

TINTING, paper hanging, painting. Clean, careful work. Reas. rates.

PAINTING, tinting, 16 mos. terms or cash. Written guarantee, BE. 3139.

EXPERT in painting, paperhanging, day or contract. Ref. GR. 4709.

PAINTING, tinting, enameling. Good work. Pay or cont. Reas. TR. 9631.

ARTISTIC GRAINING AND DECORATION. HU. 1822.

PAPERHANGING, 25c up per roll. Satisfaction guaranteed. DR. 4289.

PAINTING, papering, tinting. 1 cellar Tiffany blended free. ME. 2359.

PAINTING, tinting, reliable work. Best materials. Call eves. RO. 4737.

PAINTING, tinting, $2 room and up. Kitchens, baths. Ph. Midland 2249.

PAINTER, paperhanger, roofer. Cash or terms. Ph. OLympia 5384.

Day Work —15-L

FLOOR polishing, kitchens, woodwork cleaned, windows washed, Amer., white, young, fast, reliable. Call today. Refs. EM. 5264. Eve. VE. 5823

HOUSE cleaning & window washing by an expert man. DR. 5158.

WINDOWS cleaned 10c. Floors waxed and polished $2.50 rm. ME. 7672

KITCHEN wash., wind clean., wash. paint. HU. 1086-R. 7 a.m. to 4 a.m.

MIKADO DAY WORK CO. Cleaning & gardening by day. 695-556.

WANTED—SITUATIONS—Female

Miscellaneous —16

REFINED capable exp. woman. Good prac. nurse, excellent cook & managing housekeeper wants pos. as care of invalid, elderly couple or children. Address H. box 314, Times Branch.

EXP. APT. HOUSE MGR. desires las. Class A. house. L.A. and S.F. ref. as to honesty, ability, character. Unincumbered. WA. 7840.

WANTED—Position as traveling companion with lady for expenses, by college girl. Address 103 S. GREENLEAF AVE. Whittier.

REFINED, well educated, traveled young lady desires traveling position. India or orient preferred. Address R. box 250, Times Office.

POSITION by refined lady, care of children, also teaches piano & languages. Best ref. Mrs. White, 3729 Folsom st.

COMPANION-sec. position desired by cultured musical lady. Exp. autoist. Address H. box 539, Times Branch.

COMPANION-sec. Refined, tactful woman, capable nurse. Travel, pack, new, read aloud, etc. Ref. Ph. 556892 eve.

WANTED position as hostess in studio, tea room, club, hotel. Exp. Good ref. Call DU. 1984.

LADY with car wants work collecting, errands or anything. Address R. box 224, Times Office.

REFINED, educated practical nurse for children of 2 or over. Address box 43, Times Office.

POSITION WANTED BY MANAGER of apt. house, 5 years experience. First-class place. CALL WA. 4946.

TEACHER wants tutoring, exchange room & board or U. C. Call DE. 3276 before 10 a.m.

TYPIST wishes any work at home. Neatly, reasonably done. DR. 5144.

COMPAN. to elderly lady. Pref. C.S. Address H. box 349, Times Branch.

WANT work any kind, small wage. Address H. box 310, Times Branch.

HIGH school girl wants work. Call at 4443 Towne ave. Call after July 4.

PRACTICAL nursing & care of children. Phone mornings, DR. 5144.

EXP. lady will manage apt. or court. Ref. BR. 4723. 857 S. Union.

LADY desires pos. as companion or as janitor. Ref. Mrs. White. OR. 1858

NEAT, real, colored girl wants work. Ref. Home nights. HU. 2859-M

COMPETENT Swiss child's nurse, hr., day or eve. OR. 3944.

GIRL, col., exp. maid, waitress, office work, or tailor's help. ME. 8912.

WANTED—SITUATIONS—Female

Miscellaneous —16

HIGH-SCHOOL librarian, widow, age 43, wishes summer employment, college graduate, traveled abroad, experienced in business indexing and filing. Also consider use of own home & car. Refs. 4566 Rosewood ave., HE. 4062.

TUTORING, all grades, backward pupils spec. 557464 or DU. 6216.

Store and Office —16-A

A-1 corp. bkpr. & offc. mgr. can render financial statement on mk. or actual inventory basis. Give statistics of business & systematize. AL. 1959.

YOUNG college girl, good typist, wants work during vacation; typing, manuscript or similar work. All or part time. Reference. Address R. box 232, Times Office.

STENO., 30, 8 yrs. public theater advtg., publish and gen. exp. Whole or part time. Handle corresp. alone. Address G. box 475, Times Branch.

SCENARIO writers and authors, attention! Your stories typed accurately. Dictation direct to machine. Phone HU. 7935-M or HU. 2230.

STENO., typ., thorough training, gen. office prac., hi. sch. educ., good recom. Some exp. Reliable. Perm. Reasl. Address R. box 291, Times Office.

STENOGRAPHER, expert shorthand, typing, desires office with corp. and local business experience. Ph. GLadstone 9643.

STENO., exp., 3 yrs., exp., mng. small office, R. Gartner, 1431 Laveta ter.

POSITIONS FOR EFFIC. MEMBERS. NO. AGCY. HUS. WOMEN'S CLUB. 419 SUN FIN. BLDG. VA. 3128.

ACCOUNTANT, book-keeper, keeps books, installs systems, will make adults. Local ref. WA. 0457.

STENO., bkpr., good educ. & adaptable personality, mod. start, ast. Royden, 6 a.m.-8 a.m., BR. 8491.

A-1 P.B.X. typist, cashier, gen. office, film & bond experience. Address G. box 353, Times Branch.

STENO.-typist, receptionist, wants ½ day or full-day position. $6 to $18 per wk. WE. 8066.

SECRETARY-steno., responsible. College education, Literary & commercial exp. Al ref. no. RO. 3446.

YOUNG lady exp. in book-keeping, P.B.X., typing, fluent Spanish wants position. AT. 8174.

COLLEGE student wishes position as secretary. Emph. Agcy., Beverly Hills

EXP. stenographer, experience. Good worker. $22. HO. 7511.

COMPTOMETER, TYPIST, LOCAL EXPERIENCE & REF. TO. 11864.

EXP. part time, bkpr. to relieve during vacation. Small sal. TU. 4095.

BOOK-KEEPER-typist. Reliable. Full charge. Local refs. 581-112.

WOMAN in to wash office work or clean. 582-497.

A1 bkpr., steno., technical experience. Phone 558039.

TYPIST, bkpr., 2 receptionist wants ½ day or full day. Mod. sal. TU. 2580.

STENOGRAPHER, nurse wishes pos. in Dr.'s ofc. Can type. Van Nuys 647-M

Nurses —16-C

COMPETENT nurse, trained masseuse, dietitian, expert driver, wants care of invalid or elderly lady. Best of ref. Preferably country, mountains, seaside or will travel. Reasonable. Call at 1127 Ivy st., Glendale.

EXPERIENCED practical nurse, kind & capable. Good cook. Best reference. Mrs. Culner, DU. 6040

EXPER. nurse, need patients preferred. Full responsibility taken. MU. 4752.

NURSE, hospital training, wants pos. as nurse or bakpr. in charge; prefer permanent work. OR. 5429

NURSE wants work. Practical hospital training. Will go to sea or beach for summer. Fitzroy 0707.

NURSE will care for patient or assist nurse in hospital. OR. 6159.

EXP. pract. nurse, best references. Ph. DU. 2046, room 216-B.

EXPER. nurse, hospital trainings. Reasonable. Call ME. 2372.

NURSE will take patients in her own hillside home. AL. 6468.

NURSE wants position care of infirm or elderly lady. Ge. Arrythra. MU. 8421.

NEAT young girl as mother's helper afternoons. HU. 4914-J.

BABY washing, care of sick or children, mornings, by the week. AX. 2310

EXP. dinner cook or pantry woman for tea rm. EM. 8476.

STUDENT desires rm. & board for care of children. ME. 8485.

FIRST-class colored cook, housekeeper, Home nights. AX. 0779.

HOUSEKEEPER, exp. on ranch, good cook, total ref. 1170 S. Grand.

MAID for housework. Stay on the place. Phone ME. 3115.

EXP. German plain cook, small family, $75 mo. DR. 3284. 10 to 12.

REL. col. woman wants washing, ironing or cleaning by the day. AT. 5324

EXP. woman for general housework. Good cook & laundress. Ph. HU. 2987.

HOUSEKEEPER with boy wants work in good home. 550 W. 102ND ST.

COLLEGE girl desires cooking, etc., for room. TH. 1174 after 6:30.

FIRST class cook wants position. City or country. DR. 7389.

CHILDREN'S nurse, experienced. Ref. 1401 N. Beech. RO. 3111.

1ST-CLASS cooking, housework by exp. col. woman. Refs. ME. 6389.

WOMAN wishes pos. as cook. Home nights. Refs. HU. 2114-J.

COOK, French exp. Clean comp. managing, worker, pers. refs AT. 9119.

EXP. col. woman wants cooking or hswk. $20 wk. Good refs. DR. 4075.

HSKPR. Ref. eld. More for home. Address R. box 229, Times Office.

REFINED col. woman wants ½ day hswk. or cooking. Ref. HU. 1473-W.

EXP. southern col. cook wishes work. Call where now employed. GL. 2660.

FIRST-class cook wants position. city or country. DR. 7389.

SWEDISH woman for second work or hskpr. in small family. VE. 8978.

NEAT, exp. young col. woman wishes housework from 7-3. HU. 1473-W.

COL. girl wants hswk. in small family, or as mother's helper. AX. 7795.

WANTED—SITUATIONS—Female

Housekprs., Domestics, Cooks—16-D

SINGLE mid.-aged woman, comfortably situated but alone desires a home with a woman, couple or semi-invalid, some light work & intelligent care. State conditions & possible salary. Address G. box 416. Times Branch.

CULTURED educated woman desires position in gentleman's home, where efficient care of small motherless children would be appreciated. Willing to go to camp or seaside. Excellent ref. 1546 N. Serrano, or phone HE. 9580 mornings.

GOOD, reliable, clean housekeeper and plain cook for motherless home, or small family. Local references. Unincumbered. Wages $60. Country or beach. WH. 4391. 1503 MEADOWBROOK AVE.

EXPERT cook and housekeeper wants downstairs work. Ref. White. Wages $95. Box 191, R. 1, Long Beach.

CARE of children, ref., 25c an hour. Call mornings, Mrs. Kramer, AT. 6356.

BUS. girl will do services in home exch. for rm. & bd. DR. 2445. Apt. 102

COL. schoolgirl wants light housework. DR. 3742.

COOK dinner & clean up, capable, $3. Dr. Bonebrake, 7, Times Office.

EFFICIENT col. girl, A-1 cook, will stay on pl. $75. Ref. ME. 8451.

GOOD rel. woman, chamber work or assist gen. hswk. DR. 0056. Rm. 311

COOK or housekpr., exp., ref., yng. Amer. Ref. $75 to $85. TU. 6146.

NEAT col. girl wants housewk. Plain cooking. HU. 1179-W.

SECOND maid & general hswk. for col. girl. HU. 2470-R.

REFINED bakery wishes to care for invalids or children. Ref. 596-582.

COL. maid, 2 or 3 hrs. day work or ½ time weekly. No Sunday. DE. 6705

Dressmakers, Seamstresses—16-E

EASTERN modiste, designer, French draper, gowns, frocks, coats, etc. Duds A-1. Clever altera. Refs. Fort mach. Summer rates. Home or out. BE. 1373.

FRENCH designer by the day. Street dresses & gowns. Also specialize on coats. Phone TH. 2218. Call Tuesday.

EXP. col. woman, plain sewing by day or as dressmkr.'s helper. AT. 4240.

MADAME GREEN, form. with Marshall Fields, DR. 4792. 957 S. Union

DRESSMAKING, coats, suits cut & fitted by expert, satis. guar. RM. 4502.

DRESSMAKING, remodeling, plain sewing. $2 per day. HOlly 8878.

SMART gmummer styles, clever remodeling or gar. garment. DR. 4628.

SMART dresses, suits, remodeling perf. fit, $5 day. 557-556.

SMART dress finished in 1 day. A-1 designer, $6 day. Ditzel 2240.

WANTED—SITUATIONS—Male and Female

—17

COUPLE—Neat, young, desire positions. Exp. chauffeur & butler, cook & downstairs. Best refs. HU. 3119-J

EXPERIENCED man and wife, colored, want work in apartment or flats. Will start at $100. Phone HE. 4418.

MARRIED white couple, first class cook, A-1 chauffeur & butler, excellent references. Ph. 551899.

MARRIED couple wish management of apt. house, S.W. preferred. Address G. box 193, Times Branch

MAN and wife want work in apartment. Phone MU. 6762-J.

RENTALS

WANTED—To Rent

Rooms —18-H

MAN, room for $12 mo. Westside. Address R. box 239, Times Office.

Houses —18-K

WISH to lease 5-rm. furn. bung. Prefer Wilshire dist. not over $150. Call MARine 3811 or 2461 S. 24TH ST.

ANNOUNCEMENT

The following subdivisions of Rental Columns will enable TIMES readers to more quickly locate the places they want to rent.

West and Northwest

Includes all west of Main street and all sections north of Jefferson street—West Adams, Pico Heights.

South and Southwest

Includes all south of Jefferson street and west of Main street—Vermont Square, Manual Arts, Angeles Mesa, Goodyear district, etc.

East and Southeast

Includes all east of Main street and south of Mission Road—Boyle Heights.

North and Northeast

All north of Mission Road and east of Glendale Boulevard—Elysian, Highland Park, Lincoln Heights, Garvanza, Glassell Park, Huntington Drive.

TO LET—ROOMS—Furnished

West and Northwest —19-A

WHY NOT PHONE YOUR WANT AD TO THE TIMES? NO CHARGE ACCOUNTS. EXPERIENCED AD-TAKERS. DAY AND NIGHT. WILL HELP YOU WITH YOUR COPY IF DESIRED. MEtropolitan 6700.

$20—FURN. rm. adj. bath, shower, private family. No other roomers. Gar. $3. Fine loc. 1829 S. Van Ness. RO. 6649.

W. ADAMS dist. $20 mo. Large room & ivory front rm. adj. bath. Ph. Gar. Gentleman. 2708 Ellendale Pl. BE. 8386.

WILSHIRE district, a large pleasing comfortable room in refined harmonious home for gentleman. Almost private bath. Gar. Fl. 2283.

WANTED, lady or couple to share 4-rm. with lady. CALIFORNIA RENTAL AGENCY, 556 Roosevelt Bldg. TR. 2359.

$40 UP. MORRISON ARMS New singles, 712 S. Westlake.

$35, Hartford Terr., 2 front rms., o'stuff. 1425 W. 4. C-D car to Lucas

West and Northwest —21-A

BROWNLEIGH APTS.

626 S. ST. PAUL AVE. D CAR. Strictly modern singles & doubles. Very reasonable. Walking distance to shopping district. Light, airy rooms, large closets. Maid service.

THE TRAYMORE

New and modern, cozy individual apartments, steam heat & elevator, private park, radio connections in all apts. Special service. R & H cars and bus to door.

1727 S. RAMPART.

HADDON HALL

W. 8TH AT FEDORA
Opposite Ambassador Hotel
(The ultimate in Hotel Apts.)
A few apartments now available.
Complete hotel service.

MARIGOLD APTS.

SUMMER RATES
Ultra modern, singles, built-in tub baths, doubles, bedrm., twin beds, 3 blks. H car & bus. Wilshire dist.

THE SUPERBA

An apartment with doubles and singles for discriminating people. Unusually large rooms, dinette. Frigidaire. 1 car to 235 South Berendo. Phone WA. 8709.

1-RM. apt., comb. furn., inc. gas light, phone, $25. 434 S. LAKE.

$5 UP—Single apts., dress. rm., private bath. Free rhe. 216 W. 25 st.

TO LET—ROOMS—Furnished

Hotel Rooms —19-B

HOTEL KNICKERBOCKER
New, modern, QUIET. 1 blk. west of Figueroa, bet. 5th & 6th. Out of traffic. Few min. walk downtown. $2 per day, $10.50 per wk. single. $2.50 per day, $12.50 per wk. dbl. 511 S. FREMONT. MU. 8101.

$1—DAY NEW—$1

10-story Modern Fireproof Hotel. 400 rooms, $1 day, bath privileges. $5 TO $10 PER WEEK.
200 rooms with bath, $1.50, $2 day. EL REY HOTEL, 6 & San Pedro st. Operated by Stillwell Hotel Co.

HOTEL ELMAR, JUST OPENED—250 rooms, without or with shower or tub baths. The quietest family hotel in the city, yet within 5 min. walk of business center. Rates as low as $1 day. Garages. 234 S. HOPE ST. 100 feet north of west entrance to 3rd st. tunnel.

200 ROOMS 200 BATHS
HOTEL PARK VISTA

Facing beautiful Westlake Park.
626 S. ALVARADO ST.
DUnkirk 2401.
Double rm. & bath, $12.50 week.

HOTEL ELDRIDGE, BRAND. COOLEST SPOT IN TOWN. RATES DETCH BATH $4 WK. UP. PRIVATE BATH $5 WK. UP. DINING RM. FREE FK. TR. 6321.

COLONIAL HOTEL

AT WESTLAKE PK. DR. 4552.
SPECIAL SUMMER RATES
All rms. priv. baths, $14 & $16 Westlake

HOTEL NORTHERN
Hill and 3rd. 200 fireproof rooms. Modern hotel service. $20 per mo. Detached bath $40 with priv. bath.

DO YOU KNOW
Hotel Ingraham has a $7 wk. rate, $10 with bath. Monthly rates. 2 blks. to Figueroa car. Ingraham.

$1-HOTEL COROLA-$5

Corner Pico & Hill. WE. 4442.

$5 WK. HOTEL THURSTON. $5 WK. without ARTHUR bath. RIGHT DOWNTOWN. 637 S. OLIVE

$1 DAY UP—HOTEL GWIN
$6 wk. up. New mod. 1214 W. 8th.
$4 WK. Nice light rms. GLENVIEW HOTEL. 320 S. FLOWER ST.

TO LET—ROOMS—And Board —19½

MIRAMAR TERRACE (Westlake dist.) $16, $12.50 & $15. Sgls. & dbls. per wk. 2 meals a day. Chicken din. Sun. Eggs, milk, poultry from own ranch. H. water & ph. in rms. Large lobbies, billiards, cards & dancing. Ideal home for young people. Take W. 6th D car to Miramar. 2000 Mi. mar st. DU. 4815.

LARGE attractive rm. with private bath, $35. Also other desirable rooms in well-appointed home. Wilshire dist. Garage. Every convenience. Excellent meals. 643 S. New Hampshire.

$9 UP.——Ocean View Annex. Just opened. Lovely single & dbls. rooms, excel. meals, 2 parlors, sun. porches, priv. baths, free auto park. 2064 S. Westlake. D car to Ocean View.

WONDERFUL home, sunny rms., cars, bus, stores, schools, Wilshire dist. Individual atmosphere. Nourishing, home-cooked food, radio, sun pch. AT.8377

NURSE desires convalescent or elderly ladies. Fine home. Hills. Ph. 54708 before 12 a.m. or after 7 p.m.

$10 WK. Delicious home cooking. Every convenience. Bath. Sunny room. Close in. 628 Wilshire Pl. WA. 5218.

LARGE front rm. for 2, also sgl. rm. Home cooking. All conveni. Park. 1230 S. Normandie. EM. 9692

WESTLAKE, front rm., sleeping pch., breakfast & evening dinner, home comforts. $4 wk. Domestic. 1406 Alvarado.

PRIVATE Christian home for aged & semi-invalids, $10 week up. Ph. Garden. 7441 S. Catalina.

$15—RM. & priv. bath, best meals in L.A. Sun. din. A home away from home. 2006 Wilshire. WA. 4576.

SUNNY rms. & good home cooking. $10 up. 401 S. VIRGIL. DU. 6534.

REAL home for bus. people, frt. rms., priv. bath. 507 SO. HARVARD.

SINGLE and double rms., exceptional meals; park. 610 S. Alvarado.

LOV. rms., run. water, home cooking. See to appreciate. 676 S. Bixel.

$10 WK. Lovely frt. rm., 3 meals. Gar. 2314 W. 10 ST. DU. 4461.

$35 S. Harvard. Wilshire home, southern cooking, sgls., sleeping porches.

CONGENIAL home for those interested in Christian Science. BE. 0456.

RM. & board, $8 a week. Pleasant rm. for young lady. Ph. 596756.

CONVALESCENTS or invalids taken in nurse's home. Reas. 1240 Bonnie Brae.

BEAUT. furn. well-kept rms. excel. meals. 1246 S. Westlake. BE. 1705.

$15 WEST Adams. BE. 7491. Well furn. dbl. & sgl. rms., good table. Gar.

1018 ELDEN. A real home for business people, every conv. 4 baths. Reas. 1917 W. GRAND AVE. DU. 6446.

Good food, plenty of it. Ph. M. J car

Rooms, Board for Children—19½-B

MOTHER Goose Kindergarten. Ideal training & supervision. Children 2 to 6 yrs. 1944 S. Western ave. RA. 1674.

HOME for 2 or 3 small children, room for parent. Catholic family, lrg yd. shade. 145 W. 1st. ML. 6833.

1441 ANGELES MESA DR. Have woman's care of your child, training beautiful baby under year old. UN. 1044.

BEAUTIFUL crescent BOARDING & TRAINING HOME for GIRLS. 6418 Berkshire Drive. GR. 4818.

SPLENDID food & care for children. Nurse's home. Rm. parent. TR. 1318

EXPERIENCED LADY HOME FOR 1 TO 5 PARENTS RELAX. 599-267. 5978 Pl... 2121 W.—Redond home. Mother's care. 2-6 yrs., yd. RO. 7025

INFANTS' proper food & care, home, graduate nurse. TR. 9268.

RELIABLE woman wants charge of infant, rms. for parents. MI. 1477.

LOVELY home for baby, about 2. room for mother. GA. 7972.

ADAMS, 818 W.—Board for 2 or 3 children. Rm. for parents. BE. 1642.

TO LET—HOUSEKEEPING Rooms —20

$16 TO $25, 1 & 2 rm. apts., real kit. everything, furn. children. 1538 W. 11

$4 WK. Nice lge. rm., gas plate, clo. in. Pvt. space. 1302 SANTEE ST.

2 RMS., private entr. Everything furn. $16. 1119 West 24th st. D car. BE. 42576

2 NICELY furn. rms., everything furn. $6.50. 2642 S. Vermont. BE. 1445.

SUMMER rates, free gas, everything fur. Nice loc. 27?? La Salle. RO. 8798

TO LET—APARTMENTS—Furnished

Miscellaneous —21

$55—The Huntley—$125

EXCLUSIVE REFINED APTS.
SPECIAL TOURIST RATES
9 blks. from Biltmore, D car.
Large singles and doubles, completely refurnished. Hotel service. Billiard room, tennis court, garages. 1207 W. 3RD ST. DU. 3781

$40-FRANCESCA APTS.

Tastefully furnished housekpg apts. on beautiful Santa Barbara ave., 1 block from Vermont ave. 3-minute car service. 1131 West Santa Barbara. VErmont 8278.

16TH & HOOVER

Office & living quarters, 4-rm. cor. apt., outfd. Bedrm., private, separate entrance, suit for office. Fine location doctor, beauty parlor, etc. 1441 S. HOOVER. BR. 4017.

$35, L. A.'s Finest, $40

Most beaut. furn. & best appointed apt. ever offered for the money. KANSAS & ARMS, 4210 KANSAS AV. off Vermont at 42nd at Manual Hi

FREE RENTAL SERVICE—
Free auto serv. Everything listed. CALIFORNIA RENTAL AGENCY, 556 Roosevelt Bldg. TR. 2359.

$40 UP. MORRISON ARMS New singles, 712 S. Westlake.

Mission Apts. 2nd & Olive

$35, Hartford Terr., 2 front rms., o'stuff. 1425 W. 4. C-D car to

"Times Want-Ad Town"

The transactions resulting from any one day's reading of Times Want Ads are quite as varied and equal in volume to that of a good-sized town.

People buy homes, furnish them, rent them, invest in real estate, start up in business, borrow money, equip offices, stores and shops, buy automobiles, get jobs—they avail themselves of more than 300 different kinds of services.

Isn't there some way Times Want Ads can help you? Better read them and see.

WANT-AD INDEX

	Page.
LOST AND FOUND	10
SPECIAL NOTICES—Miscellaneous	10
TRAVEL OPPORTUNITIES	10
AUTOS FOR HIRE	10
BEAUTY SHOPS	10
PERSONALS—Business	10
BUSINESS ANNOUNCEMENTS	10
EDUCATIONAL	10
CONTRACTORS AND BUILDERS	10
WANTED—Help, Male	10
WANTED—Help, Female	10–17
WANTED—Help, Male and Female	17
EMPLOYMENT AGENCIES	17
WANTED—Situations, Male	17
WANTED—Situations, Female	17
WANTED—To Rent	17
TO LET—Rooms	17
TO LET—Rooms and Board	17
TO LET—Housekeeping Rooms	17
TO LET—Apartments	17
TO LET—Flats	17–18
TO LET—Furnished	18
TO LET—Bungalows in Courts	18
TO LET—Houses, Unfurnished	18
TO LET—Suburban and Country	18
TO LET—Business	18
TO LET—Stores, Offices, Etc	18
TO LET—Flats, Apartments, Houses, With Furniture and Lease For Sale	18
FURNITURE	18
SEWING MACHINES	18
MUSICAL INSTRUMENTS	18
RADIO EQUIPMENT	18
MACHINERY	18
FOR SALE—Miscellaneous	18
MOTOR BOATS, ETC	19
WANTED—To Purchase, Miscellaneous	19
WAPS—AS Sets	19
AUTOMOBILES—Miscellaneous	19
MOTORCYCLES & BICYCLES	19
HORSES, MULES, CATTLE, ETC	19
POULTRY AND SUPPLIES	19
PETS AND SUPPLIES	19
HOUSES—For Sale	19
BOLLYWOOD—Miscellaneous	19
BEVERLY HILLS—Miscellaneous	19
GLENDALE—Miscellaneous	19
BURBANK—Miscellaneous	19
PASADENA—Miscellaneous	19
ALHAMBRA—Miscellaneous	19
EAGLE ROCK—Miscellaneous	19
HIGHLAND PARK—Miscellaneous	19
INGLEWOOD—Miscellaneous	19
SANTA MONICA—Miscellaneous	19
CITY LOTS—For Sale	19
APARTMENT, FLAT PROPERTY	19
BUSINESS PROPERTY	19
INDUSTRIAL PROPERTY	19
INCOME PROPERTY	19
SUBURBAN PROPERTY	19
BEACH PROPERTY	19
HARBOR PROPERTY	19
POULTRY RANCHES	19
COUNTRY PROPERTY	19
MOUNTAIN, CANYON PROPERTY	19
EASTERN, NORTHERN PROPERTY	19
SAN DIEGO PROPERTY	19
GOVERNMENT LANDS	19
OIL PROPERTY	19
ORANGE, LEMON, WALNUT	19
STOCK AND DAIRY RANCHES	19
REAL ESTATE—Miscellaneous	19
ACREAGE FOR SUBDIVISION	19
WANTED—To Purchase Real Estate	19
FOR EXCHANGE—Real Estate	19–20
MONEY TO LOAN	20
AUTO LOANS	20
MONEY WANTED	20
MORTGAGES, TRUST DEEDS	20
STOCKS AND BONDS	20
MINES AND MINING	20
HOTELS AND ROOMING-HOUSES	21
APARTMENT-HOUSE BUSINESS	21
BUSINESS INVESTMENTS	21
BUSINESS OPPORTUNITIES Wanted	21–22
LEGAL NOTICES	22

WANT-AD RATES

Effective January 1st, 1927

Rates per line insertion, 30 consecutive times, 21c Daily, 21c Sunday; 7 to 13 consecutive times, 25c Daily, 25c Sunday; 3 to 6 consecutive times, 34c Daily, 30c Sunday; ONE TIME, 40c Daily, 40c Sunday.

SITUATIONS WANTED, 7 or more consecutive times, 16c Daily, 16c Sunday; 3 to 6 consecutive times, 19c Daily, 20c Sunday; ONE TIME, 25c Daily, 25c Sunday. Advertisements for Out-of-Town Papers, Book, DOGS, CATS, PARROTS, "DRESSMAKERS & STAMPING," "DRESSMAKERS & STRAMPING," and "NURSES" are not classified at Situation Wanted Advertising and will be charged for at the General Want-Ad Rates. See Daily Rate Schedule.

NOTICES OF SPECIAL INTEREST, "SOCIETY MEETINGS," "PERSONALS," "SPECIAL NOTICES," "NOTICES AND BONDS," "STRESS," "IMPROVEMENT BONDS," "MONEY TO LOAN," "DIAMONDS," "JEWELRY," "PHYSICIANS," "MEDICAL," "SANATORIUMS," and "BATHS & MASSAGE" 20c per line, 30 consecutive times, 21c Daily, 21c Sunday; 7 to 29 consecutive times, 27c Daily, 25c Sunday; 3 to 6 consecutive times, 32c Daily, 30c Sunday; ONE TIME, 40c Daily, 40c Sunday.

EMPLOYMENT AGENCIES, MOTION PICTURE ADVERTISING, etc., under any classification, 10 consecutive times, 35c Daily, 35c Sunday; 3 to 6 consecutive times, 37c Daily, 37c Sunday; 2 to 6 consecutive times, 39c Daily, 40c Sunday; ONE TIME, 45c Daily, 45c Sunday.

Advertisements on rate-holder rates on application.

All advertising from outside of Southern California:

5c 10 times 35c daily, 40c Sunday; 7 times 35c daily, 45c Sunday; 3 times 35c daily, 50c Sunday; 1 time 40c daily, 60c Sunday.

MINIMUM CHARGE 2 LINES

To estimate the cost of want ads count 6 average words per line. Words containing more than 6 letters should be counted as two words.

Advertisers should retain receipts given by the Times for payment of Want Ads as no mistakes will be rectified without them.

Cancellation of advertisements before expiration cannot be guaranteed to take effect until after the advertisements have appeared once. Countermands must be received by 2:30 p.m. for daily issue and 4 p.m. Friday for Sunday Times.

Rates for display advertising will be furnished on request.

The Times will not be responsible for more than one incorrect insertion of any advertisement ordered for more than one time.

The inadvertent omission or incorrect publication of advertising will be rectified only by cancellation of the charge made for the service rendered.

Friday, 5 p.m., is closing hour for the early issue of the Sunday Times.

WANT-AD COLLECTION BOXES may be found in the following buildings:

Board of Trade Bldg., 111 W. 7th.
Brack Shops, 121 W. Seventh st.
Brunt Bldg., 1340 S. Main st.
Broadway Central Bldg., 424 S. Broadway.
Bryson Bldg., 145 S. Spring st.
Busch Bldg., 609 S. Vermont.
Byrne Bldg., 253 S. Broadway.
Douglas Bldg., 257 S. Spring st.
California Bldg., 205 S. Broadway.
Chapman Bldg., 756 S. Broadway.
Columbia Trust Bldg., 315 W. 6th.
Cotton Exch. Bldg., 212 W. Main.
Delta Bldg., 426 S. Spring st.
Dewitler Bldg., 412 W. Sixth st.
Edwards & Wildey Bldg., 600 S. Grand ave.
Grant Bldg., Fourth & Broadway.
Hellman (H. W.) Bldg., 4th & Spring.
Hellman (G. W.) Bldg., 411 S. Main.
Hibernian Bldg., 4th & Spring.
Higgins Bldg., Second & Main.
Hillstreet Bldg., 816 S. Hill.
Johnson (G. T.) Bldg., 530 W. Third.
Knickerbocker Bldg., 643 S. Olive.
Lane Bldg., 8th and Spring.
Lankershim, W. Third.
Laughlin Bldg., 215 S. Hdwy.
Lowe's State Bldg., 707 S. Hdwy.
L. A. Pressing Club Bldg., 1115 S. Hdwy.
Pacific Electric Bldg., 6th & Main.
Pacific Mutual Bldg., 432 W. 6th.
Pershing Sq. Bldg., 448 S. Hill.
Rives-Strong Bldg., 8th & Main.
San Fernando Bldg., 406 S. Main.
Security Bank Bldg., 6385 Hollywood Blvd.
Severance Bldg., 105 W. 5th st.
Silent Bldg., 724 S. Hill st.
Spring Arcade Bldg., 541 S. Spring.
Sun Finance Bldg., 510 W. 6th st.
Title Guarantee Bldg., 720 W. 6th.
Van Nuys Bldg., 210 W. 7th st.
Western Mutual Bldg., 321 W. 3rd.
Wright-Callender Bldg., 403 S. Hill.
Y. M. C. A., 253 S. Hope st.

TIMES TELEPHONE
METropolitan 6700
TIMES MAIN OFFICE
Corner Broadway and First street.
TIMES BRANCH OFFICE
611 South Spring Street.

LOST—FOUND

LOST, FOUND, STRAYED—And Stolen —2

BAG lost, black, containing suit, cap, belt, felt hat, vicinity 7th and Main. Reward. Phone Bdwy. 4378.

BAG lost, lady's tapestry bag in Exposition Park Sunday. Reward. Telesler, 2921 S. Hill st.

BEDDING, clothing, linen, lost in Alhambra or on Valley Blvd. Phone Alhambra 4181, 2152.

BRACELET, gold link, lost S.E. cor. Wilshire & La Brea. Call WH. 2408.

BROOCH lost, pink cameo with small crack in it. Lost at Venice Pier. UN. 8462. Reward.

DOG, Boston Bull, 7 mos. Dark brown, white face & chest, answers to name "Jerry," brown harness. Lost in vicinity of Prospect Rd. and Wilshire Blvd. Reward. CR. 3871.

DOG, white wire-haired fox terrier puppy, large black marks on right shoulder. Children's pet. Reward. DU. 2067.

DOG, lost, in 1400 block Anaheim st., Long Beach, Boston Terrier, female, 9 mos. old, called Patsy. Liberal reward. UN. 6795.

DOG lost, Boston Bull Terrier, black and white, 4 white feet. Lonwood district. Reward. 636 E. 25TH ST. RU. 2329.

DOG lost, Boston bull terrier, black & white, male, wearing heavy studded collar, license No. 11356. Reward. DR. 2777.

DOG lost, Boston bull terrier, light brindle. Short curl tail; named "Tyke." License number 24492. Reward. CA. 4695.

DOG—Boston bull terrier, Glendale district, in Hollywood. Reward. GL. 4558 or 3-1-3 Hollywood.

DOG lost in Venice, Cal. Black collar; scar on left hind leg. Phone ME. 8191. Reward.

DOG lost, Boston bull, male white except head and screw tail. Name "Jack." 2172 E. 16th st.

DOG lost, large wolf gray male police dog, "Rama Wolf." Reward. $50. Reward $50. Emfield. HE. 7333.

DOG found, Boston bull terrier, white with brindle markings; owner may have by owner pay at WA. 2276.

DOG lost, chow female, fun. Reward. 4644 W. 4th st. WA. 6611. Reward.

DOG lost, male police puppy, in Fremont place. Liberal reward. Call WH. 2408.

DOG lost, black wh. tan. Picked Eng. male setter; rew. Reggie. DR. 6417.

DOG found, wire fox ter., male & female. 2700 S. Figueroa.

DOG, bull pup, 4 mos. old, white & brown, tail clipped. Rewd. BE. 2303.

DOG, toy, red cocker spaniel, 7/8 W., 11th st. Reward. AX. 4625.

DOG, cat, etc. "Information Bureau" If you lose it find out. AT. 1493.

DOG lost, white, Owner grieving. $10 reward. 1220 Ingraham st.

DOG lost, toy, red cocker spaniel, 7/8 W., 11th st. Reward. AX. 4625.

DOG, cat, etc. "Information Bureau" If you lose it find out. AT. 1493.

DOG lost, white, Owner grieving. $10 reward. 1220 Ingraham st.

DOG lost, Boston bull, male, white, head and body brindle, tail white. Reward. 1214 S. Hobart blvd. FI. 1158.

DOG lost, Boston bull, male white, head and body brindle, tail white. Reward. 1214 S. Hobart blvd. FI. 1158.

DOG lost, Boston bull terrier, male, white except head and screw tail. Reward. 424 S. Hill st. TU. 1758.

DOG lost, Boston bull terrier, white, male, 7 mos. old. Reward. 1214 S. Hobart blvd. FI. 1158

WANTED—HELP—
Female

Hotel, Restaurant, Club—11-E

EX. carving girl, $18, waitresses, hotel & rest. help of all kinds; National Emp. Agcy., 321½ S. Spring.

WAITRESSES exp., good appearance. 221½ S. SPRING ST.

Professions, Vocations —11-F

NURSES WANTED IMMEDIATELY
3 Grad., gen. duty, $80 to $110. r.h.
1 Surg. Supervisor .....$95 R.B.
1 Practical child nurse ..$75. R.B.
L. A. NURSES' HOME & CENTRAL REGISTRY (Agency.) 702 W. 17 st.

NURSES
2 grad. gen. duty ..$80-100. R.B.
Grad. lab. technician ...$110. R.B.
Grad. surgery .....$100. R.B.
Nurses Registry Division. HUMMEL BROS. (Agcy.) 529 Yucca ave.

2 Energetic girls to train for practical nursing in maternity hospital, $20 mo. while learning. DR. 2282. 1729 MORTON AVE.

POSITIONS open for reg. nurses in Class A hospitals. Drs. & Nurses' Reg., Agcy., Fergueson Bldg.

Investment Required —11-K

MAKE money at home, needlework. Apply 532 W. 58th st., bet. 10 & 2.

WANTED—HELP—
Male and Female

Miscellaneous —11

CATHOLIC men and women of good character to call on Catholic people presenting proposition of merit. Liberal compensation and bonus. Automobile owners preferred. Write for particulars. O'KEEFFE & CO., 33 W. 46th st., N. Y. C.

CAPABLE district workers, permanent, valuable invention for both sexes, all ages. Call after Fourth, 709 GRANT BLDG. Los Ang. Write for lit.

COUPLE, wife gen. hswk. Must be good cook. Man must drive and be butler. Excel. home. OR. 4118.

HOUSE man and maid, hotel. $100 r. Anderson agcy., 124 W. 5. B. 208.

A-1 COOK & butler (young) out town. 526 Mer. Nat'l Bk. Bldg. Agcy.

WONDERFUL opp. to earn $5 to $12 day with car. Call 2618 W. Slauson

Investment Required —12-A

LADY OR GENTLEMAN

to join us in the general contracting business with or without services. Investment $500 to $1000 fully secured. HUNTINGTON PK. CONSTRUCTION CO., 1321 Walnut St. Huntington Pk. DE. 6491.

EMPLOYMENT—
Agencies —13

BEST colored help, male, female. Work Agcy., 1107 E. 12th. MU. 1338

CALL, Oc. 4427 FOR ALL KINDS RELIABLE JAPANESE WORKERS

WANTED—SITUATIONS—
Male

Miscellaneous —15

SWEDISH-American, 55, able-bodied, single, no bad habits, caretaker, janitor, etc., wishes position; can do anything; willing to do same; prefers country; wages no object; will go anywhere. Address box 169, Times Office.

MAN 32, married, tech. college education. Pract. mechanical exp. Commercial exp. desires to locate with a responsible concern. Address box 7, Times Office.

A-1 INTELLIGENCE
Intelligence can obtain position with our firm. Apply at once. Western Ave. at Washington.

WAREHOUSE, DRIVER
Many good positions in town. GREENE'S AGENCY, 2724 S. Western

WANTED—Position as caretaker, janitor or any kind of work. Can do anything. Address R. box 149, Times Office.

BOY, under 24, free to go to mts. Salts in stores. Steady employment. Apply MR. GOLD, Thomas Bldg.

WOMEN to assist on light factory work. Part or full time. Apply at once. Western Electric Co., 1000 E. Washington.

NURSE, PRACTICAL
cumbered woman, to assist in care of invalid. Call 1000 S. Burlington Ave.

LADY to assist in tuition. Rm. 502, 1

POSITIONS

Store and Office —14

BKPR., stenog. secretary, $150; 3 years' experience; 30 years old; 5 days; 1 month vacation. Call 1000 S. Burlington Ave.

STENO., record clerk, $125; 3 years' experience; 30 years old; 5 days; 1 month vacation. Call 1000 S. Burlington Ave.

STENO., $125; 3 years' experience; 30 years old; 5 days; 1 month vacation. Call 1000 S. Burlington Ave.

BKPR., stenog., $125; 3 years' experience; 30 years old; 5 days; 1 month vacation. Call 1000 S. Burlington Ave.

STENO

TO LET—FLATS—Unfurnished

West and Northwest —23-A

$ RMS., beautifully appointed flat, 3 large bdrms., 2 tile baths, patio with fountain, $42.50. LUCERNE BLVD., nr. Ebell Club, residential zone. Rent reduced for responsible adults. For appointment call WA. 4157.

$ RMS., attractive lower, Wilshire Blvd., 2 baths, 3 bedrooms, Frigidaire, garage and janitor service. $100 mo. 6311 Wilshire nr. Fairfax. Phone WH. 7606.

$ RMS., Large and sunny, reasonable. 447 SO. WESTLAKE. DU. 7649.

$ RMS., upper south. Wilshire dist. 501 S. MANHATTAN PL.

$ ROOMS and garage $55. Beautiful. Call on 3rd floor 3rd near Catalina to see. For information call TR. 4842.

$ RM. & sun. of most beaut. flats in L.A. Artistic, delightful. Inner wall windows opening on patio, fine location. 1230 S. Ardmore Pl.

$ NEW beautiful large rms., electric refrigerator, nr. school & car. 345-2344 Sicot Dr., Carthay Center. Call TA. 24451.

$-RM. 2 lower, corner. $95 flat, with five weeks free rent on lease to adults. Near Hampshire. 1 First. OWNER. DU. 7214; 556-714.

$-ROOM lower south, garage. Ambassador district. Adults. 828 SOUTH NORMANDIE AVE. DU. 6220.

$ LGE. sun. rms. & bkfst. nk., beaut. new mission style bldg. $65, gar. 10218 W. 24 st. Excl. Adams dist.

$-RM. newly decorated. Tile bath, from Ambassador Hotel; garage, summer rates. 809 S. CATALINA ST.

$-RM. flat, brand new and attractive. Splendid location. near Wilshire. 444 S. MANSFIELD.

$ SUNNY rms., lge. bedroom, Wilshire-Lafayette district. Tile bath $35. WH. 7766.

$ RMS., new 2-story duplex, handsome, walls & bath, $45. 1719 N. Occidental st. bet. Sunset.

$-RM. low dup. sip. sch., tile bath, shower. Tiff dec. Lge. lawn. Bowers. fine view. 222 S. Carondelet.

$ RCOM lower south, $30. 457 SO. LAKE. Nr. Westlake Pk. Call DU. 7496 or 609 S. VERMONT.

$ LARGE rooms, south flat, beautiful lr. dec. & in fine condition. Garage, $35. 1250 FIFTH AVE. P. car.

$-RM. upper So. Gar. Excellent neighborhood. nr. U.C.S.B. Adults. 625½ N. Kenmore ave. near Melrose.

$-R. upper or lower, gar., nr. cars, light & airy, 1453 N. Vermont. HO. 3846.

$ RMS., upper, newly decorated, light & air on all sides, near Lafayette Park. Garage. 5706 W. 8. 6215.

$-RM. upper so. beaut. furn. also lower so. furn. Gar. 1147 S. Rimpau, nr. E car or Beverly bus.

$ & 4-RM. flats with garages. Good trade center. 2012 6TH AVE.

$-RM. mod. upper, ex. hwl. gar., $40. 1846 Harcourt ave., ½ blk. W. car.

$ LARGE rm. lower duplex, mod. car. $22 S. RENO. DU. 2229. Nr. H car

$-R. mod. lower nr. Westlake Pk. 1, A N cars. Gar. $52. 1024½ S. Lake

$ RMS. upper, sunny, built in, $40. Gar. 4817 W. Washington. OR. 21-5.

$ RMS. mod., beaut. loc., rent reas. Nr. 5 & Vermont. 3826 San Marino.

$-RM. upper cor., strictly mod. Gar. $45. 1044 West Blvd. OR. 0749.

$-RM., tile bath, mod. lower So. Gar. $40. 1015 S. Burlington. WA. 4157.

$ PLEASANT, sunny rooms. 323 S. UNION AVE. Rent $45. Dr. 2659.

$ & 4-RM. flats with garages. Good trade center. 2011 47TH AVE.

$-RM. flat, 2 bdrms., breakf. nook, finish, Frigidaire, gar., nr. Westlake Pk. 2554 S. Carondelet. DU. 6197.

$-RM. $75, ex. bel. liv. rm. Dressing room. Fine dist. 1437 S. ALLISON, near Douglas. Blackmore. 4265201, ow 4

$ ATTR. rms., tile bth., dis. bed. gas., elec. refrig. $45. 840 S. Rimpau near Wilshire & 8th. DU. 6252.

$-RM. upper, $40, worth $50, near Carthay Center & Wilshire bus line. Key at 5707 Pico Blvd.

7 ROOMS, 214 N. Mariposa, new hand decorated, electric refrig. Sunny view, including A. massage. Call 4913.

$-RM. modern upper, Westlake dist. 2231½ S. BURLINGTON AV. 127.56. Inspection by appointment only.

$ RMS., $35; beautiful new modern apts. Tiffany finishes, tile bath; shopping dist. 4216½ W. 24th st.

$ BEAUTY SHOP furn. rms. for rent. Living rm., bedrm., bkft. rm. & kitchen. Mrs. Smith, 338 Parkview st.

$-RM. upper mod. flat. On main car. 428 N. WILTON PL. DU. 6736.

$ LARGE sunny rms. Extra bed, good location. 2161 Juliet, 2 or 3 car.

$ RMS., 2 lge. rms., tile bath, C car & university. 4108 MONROE.

$ & 4-RM. mod. two-story duplex, 2137 White Horse Pl. WA. 5011.

$-RM. flat, mod. Gar. High street. 1840 S. La Brea. WH. 1979

$-RM. apt., bedrm. black & orange fabric rm. 806 S. Catalina. DU. 6931

$ LGE. sunny rms., tile bth., H. & C. car & university. 4108 MONROE.

$ SUNNY rms., lge. bedroom, private entrance, district. Tile bath $35. WH. 7766.

$ RMS., new 2-story duplex, handsome, walls & bath, $45. 1719 N. Occidental st. bet. Sunset.

$-RM. low dup. sip. sch., tile bath, shower. Tiff dec. Lge. lawn. Bowers. fine view. 222 S. Carondelet.

$ RCOM lower south, $30. 457 SO. LAKE. Nr. Westlake Pk. Call DU. 7496 or 609 S. VERMONT.

$ LARGE rooms, south flat, beautiful lr. dec. & in fine condition. Garage, $35. 1250 FIFTH AVE. P. car.

$-RM. upper So. Gar. Excellent neighborhood. nr. U.C.S.B. Adults. 625½ N. Kenmore ave. near Melrose.

$-R. upper or lower, gar., nr. cars, light & airy, 1453 N. Vermont. HO. 3846.

$ RMS., upper, newly decorated, light & air on all sides, near Lafayette Park. Garage. 5706 W. 8. 6215.

$-RM. upper so. beaut. furn. also lower so. furn. Gar. 1147 S. Rimpau, nr. E car or Beverly bus.

$ & 4-RM. flats with garages. Good trade center. 2011 47TH AVE.

$-RM. mod. upper, ex. hwl. gar., $40. 1846 Harcourt ave., ½ blk. W. car.

$ LARGE rm. lower duplex, mod. car. $22 S. RENO. DU. 2229. Nr. H car

$-R. mod. lower nr. Westlake Pk. 1, A N cars. Gar. $52. 1024½ S. Lake

$ RMS. upper, sunny, built in, $40. Gar. 4817 W. Washington. OR. 21-5.

$ RMS., mod., beaut. loc., rent reas. Nr. 5 & Vermont. 3826 San Marino.

$-RM. upper cor., strictly mod. Gar. $45. 1044 West Blvd. OR. 0749.

$-RM., tile bath, mod. lower So. Gar. $40. 1015 S. Burlington. WA. 4157.

$ PLEASANT, sunny rooms. 323 S. UNION AVE. Rent $45. Dr. 2659.

$ & 4-RM. flats with garages. Good trade center. 2011 47TH AVE.

$-RM. 2 lower, corner. $95 flat, with five weeks free rent on lease to adults. Near Hampshire. 1 First. OWNER. DU. 7214; 556-714.

$-ROOM lower south, garage. Ambassador district. Adults. 828 SOUTH NORMANDIE AVE. DU. 6220.

$ LGE. sun. rms. & bkfst. nk., beaut. new mission style bldg. $65, gar. 10218 W. 24 st. Excl. Adams dist.

$-RM. newly decorated. Tile bath, from Ambassador Hotel; garage, summer rates. 809 S. CATALINA ST.

$-RM. flat, brand new and attractive. Splendid location. near Wilshire. 444 S. MANSFIELD.

$ SUNNY rms., lge. bedroom, Wilshire-Lafayette

MISCELLANEOUS—For Sale

Misc. Store Equipment —32-A

DESKS SAFES
CHAIRS FILES

EXTRA BUILDING
COMPLETE OFFICE EQUIPMENT
AT GREAT DISTRESS PRICES
Warehouse, corner 3rd & Hope
STERLING TERMS
Wallace Ruhoff & Co., Inc.
400 S. Los Angeles St.

TEN OFFICES

BUTLER AND WAL... (CONSISTING OF FURNITURE, FIXTURES AND FLAT-TOP DESKS, TYPEWRITER DESKS, CHAIRS AND ACCESSORIES TO BE SOLD AT DISTRESS PRICES. SEE HELLMAN BLDG

Safes, close out ... Cannot ... yourself as we have ... Also the Victor certi... Broadway.

Safes, close out at 1564 Mateo. Come ... Broadway.

Safes, close out at 1564 Mateo. Come ... Broadway.

Safes, close out at 1564 Mateo. Come

HOUSES—
For Sale
Miscellaneous —30

AUCTION
THURSDAY, JULY 7,
11 A. M., SHARP

N. E. cor. Hollywood Blvd. and Winona, 72 ft. on Hollywood, 124 ft. on Winona. Wonderful site for store, hotel or office building. Now occupied by Shell Gas Station. Fine mortgage $25,000 at 7% to be assumed by buyer. Offered to the highest bidder above first mortgage. An opportunity for builders, contractors or investors to acquire this strategic corner under the hammer. Inspect this property now and make it yours the date set. Thursday, July 7, 11 A.M.

WINONA IS 1 BLOCK WEST OF NORMANDIE.

Sol Blanc, Auctioneer
AUCTION DEPT.
The Frank Meline Co.
706 S. Hill. TR. 6451.
By all means attend this auction.

MAJOR
Traffic Intersection
801 S. OXFORD
BUY THIS CORNER AND DOUBLE YOUR MONEY
$15,000 to $30,000
Improved with modern 8-room stucco house ready to move into. Open 1 to 5 p.m.
Unrestricted "B" Zone
Inspect this property yourself and visualize the future. The wise ones have made big money on this kind of investment.

AUCTION. AUCTION.
FRI., July 8, 2 p.m. W. A. 4511.
6021 7TH AVENUE.
New 5-room stucco bungalow, every convenience; lot 40x175. WILLIS LAND CO., G. M. BANKS, Agent.

SACRIFICE, wonderful 10-room home Los Feliz dist. Cost $16,500. Must take high cash equity trade. See W. J. HORNER, 303 Hillstreet Bldg. TR. 6851.

HOW much can you pay down? Mod. 5 rm. bl. fr. car. $5000. DR. 4151.

West and Northwest —30-A

FOR sale, lovely 6-rm. almost new home, 2 tile baths, unusually designed house, large inside patio, beautiful shrubbery, situated on Wilton Pl. in heart of Wilshire district. Built by day labor and only occupied by owner, who intends to build larger house. Priced for 30 days $17,500. May consider trade on vacant property or part payment. Deal direct with owner. Mr. Alexander, 1625 S. Figueroa. WE. 2221.

FORECLOSURE SACRIFICE
Beautiful new 6-rm. stucco bungalow, Wilshire district. All modern conveniences, including unit heat. Dbl. garage. Sacrifice for quick sale. Phone TR. 5794.

A REAL BUY
2619 Hauser Blvd.; 10 rms Spanish type house. Owner says sell. Will consider any reasonable offer. Owner can be seen at premises every day 1 to 5:30 p.m.
HAROLD A. LOUD, OX. 4268.

HANCOCK PARK
Beaut. new 3-sty. Span., stucco cor. lot, level, view, choice location, $24,500. Trms. 449 N. Citrus. 3 blks. to Beverly. Owner, OR. 5238.

SPECIAL OFFERING
Distressed owner makes forced price, $18,500, on new 15-room duplex, 4 baths. Wilshire-La Brea district. Must be handled quickly. Phone MR. BANKS, OR. 1191.

FOR SALE—By owner, attractive 7-room bungalow, hardwood floors, large living-room, bedroom, 2 tile baths, unit system heat; 902 S. Hobart Blvd., 3 blocks S. Wilshire Blvd. $14,500. Terms.

REMARKABLE OFFER
$11,000. TERMS
7 sunny rms., 3c. tile bath, shwr. Choice dist. Only 7 min. Entrance $2500. 2 YRS. OLD. OR. 8437.

BEAUTIFUL SPANISH HOME. 4 lge. rooms, breakfast room and bath, 70-ft. level lot, double garage, near car and Wilshire Blvd. $1750 deduction in price. $500 down, balance easy. OXford 3814.

3 CAR LOTS IN HOLLYWOOD OR BEVERLY. AS DOWN PYMT. ON DUPLEX.
$7,000 OFF FOR BUNGALOW OR MISS BULLOCK.

JUST finished, 6-rm. Spanish bung. Strictly mod. floor, on corner. Priced at $7,500. Terms. Take lot or late car part pay. Builder, RX. 1549.

$500 DOWN BAL. LIKE RENT
10-rm. English home, part furn. 2 rent out, 3 baths. Leaving town. Phone Mr. Hall, WE. 1319.

FRM. new 6-rm. bungalow, well built, latest in design & ex. $49 S. Cochran, nr. Wilshire & La Brea. Owner $1,000 cash. Bal. like rent. WE. 2111.

$3-R. DUPLEX, dbl. gar., cellar, lot 60x132. Close to Alvarado & Sunset. Price $9,500. Terms. 414 N. Fuller ave.

2 ROOM modern, beautifully located. You will like this.* $6500. Lot soon to be worth this price. 323 N. Ave. 53. 2 BLOCKS to Pico car. Rt. Ave. 21. Ambassador. $7000. Terms. SHELTON CO., DR. 5713.

$500 DN. 6% grounds swap. Between Waddell & Waddell. To be sold at once. OR. 5101.

4TH AVE., DUPLEX
10 rms., 3 baths, 50x140 ft. Bargain. Phone EM. 6815.

BY owner, leaving city. Will sacrifice my 8-rm. home near Ambassador. Call WE. 2705.

$1,000 cash, 8th and Gramercy, 104x lot 275, choice apt. site immediately. Will carry property. Make offer. OX. 4294.

$7M. Ambassador, $17,000, 8-rm. home. Lot worth price. WH. 6201.

$350 DN., new 6-rm. English stucco on Gramercy pl. Chi. 6203.

Owner must sell, new stucco, Echo Pk. Address R. box 265, Times Office.

South and Southwest —30-B

OWNER'S SACRIFICE
New 7 rm. Hoss stucco, mahog. finish, portable bed, real fireplace, 3 laundry trays, sprinkling system, nice fence, sewer, 2 blks. be car. Pinney 6-4858. Sm. pay. $4250. Easement down, or will take 1927 sedan. Owner and Builder, 7410 Brighton av.

NEAR SEARS-ROEBUCK
New Spanish seven room house, large lot, double garage, $90 ft. from Vermont ave. Beautifully furnished, will sell below cost for cash, either furnished or unfurnished. Are leaving Los Angeles. Telephone TR. 6643.

BUILDER will sell dbl. buns. 48th & Van Ness. $12,500.

2 stores, garages, 4-rm. apt. above, 97. $4800. $1,000. All rented. Hesse, terms. OWNER. 4939 Hillcrest Drive. UN. 1924.

FOR quick sale, $1000. below value, dwelling and bungalow, modern, and up to date, 4 rooms each, double gar., large lot, close to school, church and car. 1227 E. 49th Place, cor. Pk. NO. 2978. Call Tuesday.

Nothing Down $35 Mo.
5 rm. nearly new extra good mod., near everything, bus & yellow car. Owner, VERMONT 5720.

$500—EASY terms, beautiful modern 6 rooms and breakfast room, lawn, shrubbery, lot 50x135, 5 blks. Vermont car line; all improvements in. 719 W. 101st st.

2 HOUSES, 1 LOT. $6500
Leighton Ave. nr. Western, 6 & 4 rms. Bargain. 4349 S. Bdwy. AX. 6160.

OWNER MAN CORP
Widow leaving, must sac. com. furn. stucco bung. blt. W. Adams. Large lot, quick action. RE. 2240.

NEW 7-ROOM VIEW HOME
2 blk. Western ave. Tile sink & bath. This is a snap. $5950. $1000 down, bal. like rent. OX. 3950.

ATTENTION, folks, 2 six-rm. bungs. on 1 lot for the price of one. 5-room bungalow, view, Western & 54th. Call 2405 W. 54TH PL.

JUST sell 5-rm. bungalow, tiled bath, sink, garage. Priced $5,250, $500 cash. 4th ave. near Jefferson. 2705 W. 54 pl.

MUST be sold, 6 rms. at 1239 W. 23rd St. $5,500. $700 cash. Give me offer. 2818 VERMONT. TH. 5431.

$500 CASH. 5-rm. bungalow, bath & gar. beaut. place, owner ill, must sacrifice. 2818 S. Budlong.

6-RM. modern bungalow. An ideal home. $6600; terms. Loc. at 1214 W. 42th st. Call owner, RE. 2721.

OWNER MUST SELL
6-rm. home, like new. 1637 W. 58th st. Buy & make offer. VE. 5253.

$6 down, small monthly payment buys 5-room, tile, beautiful 4-room modern home. WE. 1376.

WILL SACRIFICE my home in the ANGELICO, 5-RM. Modern, 2-car garage. $152 cash down. TH. 7169.

6-RM. stucco, basement, partly furn., good home, $7000. 11469 E. MAIN.

5-RM. bungalow nr. Hollison & 20th. Ambassador. $12,000. cash. ATwater 4792.

East and Southeast —30-C

FOR SALE—5-room colored, 6-rm. house, cheap. 1328 E. 46th st. AX. 7778.

COLORED or white, small court with cottage in rear. Price out from $4000 to $5000, $500 cash, bal. $40 mo. At 1430 E. 57th st. TU. 4295.
CHAS. V. GOODWIN, owner. 1005 Washington Bldg.

COLORED—5-rm. dbl. stucco & 4-rm. shack in rear. Dbl. gar. Lot 50x140. Nr. Wash. & Central. $4500. $500 dn.
FRANCIS P. JONES CO.
4122½ S. Central. RU. 4847.

COLORED—5-rm. mod. house on E. 49th, west of Central. Lot 50x150. $4000. $500 down.
FRANCIS P. JONES
4122½ S. Central. RU. 4847.

SACRIFICE equity for $225, balance $1125 and $15 per mo. Small house. Lot 40x150. Goodyear district. 911 East 87th st.

$2500 BUYS home at 720 Sadler av., Belvedere. 1 blk. from Whittier Blvd., owner, 1211 Citizens' Nat. Bank Bldg.

$600 DOWN
6 rooms, strictly modern, 42th nr. Ascot. Apply 410 Central. RU. 3972

$200 DOWN buys house & lot in Watts SOENGEN. 2119 Central ave.

North and Northeast —30-D

6 R. mod. real home, or rent to steady people; well fenced lot. Good loc. Flowers, fruit. CH. 6601.

$40 DN. $20 mo. Mod. bung. Lg. lot. Fruit, shrubs. 2914 Glenhurst. OL. 1129.

REVERAL real sacrifices at 6041 Pasadena av. GA. 0491. Res., GA. 5979

$100 or car trade equity in house, furs., lot and good garden. BE. 7048.

HOLLYWOOD—
For Sale, Exchange, Etc. —31

A PALACE
AND A
Playhouse Combined
One of filmdom's most prominent people is offering his home and estate for sale at a sacrifice. A marvelous place situated in Whitley Heights, overlooking the city. Large 10-room house with a 5-room studio annex, 4 master bedrooms & baths, 2 large living rooms with fireplaces. A lovely place with a beautiful hanging garden setting of swimming pool, fish ponds and fountains. A really remarkable place. Priced at $17,500, terms most reasonable. For appointment call owner's representative at OX. 6238, evenings.

$15,350
FORECLOSURE
WORTH $26,500
Beautiful Normandy house, real slate roof; 4 lovely bedrooms. Large living room, enclosed sleeping porch, artistically decorated. Located on 125 ft. front estate on tree lined crescent drive, close to city and ocean view. No reasonable terms refused. Call
JOHN J. EVANS CORP.
8433 SUNSET BLVD.
HE. 2101.

JUST EAST OF NEW
Mack Sennett Studio
BUSINESS LOTS
ON VENTURA BLVD.
$2400 to $2900, 1-4 down. Residence lots, $1100 to $1700. Drive out Cahuenga to 11400, 11610 or 11760 Ventura, or phone TUcker 1410 and we take you. WOOD, 126 W. 3rd st. RM. 706.

FORECLOSURE PRICE
Typical Spanish home, in heart of Hollywood, unobstructed view of city and ocean, 2 master bedrms., two baths, maid's rm. & bath. Immense living room, 27 ft., enclosed by fireplaces. Tile entrance & stairway. Call OL. 1121.

LOS FELIZ SQUARE
6 rms., 2-story stucco home; 3 bedrms., 1 bath & extra lavatory. Rk. for sale, $7,250. A real buy at $13,500. $2000 cash.
S. STRODE CO.
4705 Hollywood Blvd. OL. 6315.

OWNER'S SACRIFICE
$20,500. This 9-room Spanish home is $3500 below value. Unusual tile bathrooms, stairs and entry hall, electric refrigerator and other modern conveniences, hand-wrought iron fixtures and hardware, beautiful furnishings. Inspection call owner, WH. 6581.

A REAL HOME
$970 N. NEW HAMPSHIRE
Modern 4-rm. bung., wonderfully landscaped, 50 ft. lot. Must be sold; no trades; offer invited. Will take lot for part payment. Owner on premises, or call OX. 2114.

ONLY $1,250
Completely furn., small cash payment, new 4-rm. stucco, Spanish tile roof; 3-car garage. Dist. gar. High level lot in Westwood Hills. Built to suit the most discriminating buyer. Pr. $5,250. Ez. terms. Will take lot equity in Westwood. GR. 8443.

BEVERLY HILLS
BUSINESS FRONTAGE
Santa Monica Blvd. 82x120. Will sacrifice for half price. $9000 under the market. Mr. Fleck. OX. 6111.

ANOTHER PICK-UP
Fresno Road business lot north of Country Club Drive priced at $8250
FOR REAL VALUES SEE
BEVERLY HILLS REALTY CO.
471 N. Beverly Drive. OX. 6139.

$1000 CASH
7 RMS. 2 BEDRMS. 2 BATHS.
New Span. bungalow, 139 N. Hamel (Nr. Fresno & Wilshire.) Price $11,-000. Cost $12,500. Owner, OX. 4214.

Beautiful View Lot
Overlooking Hillcrest Country Club in Beverly Hills district. Sacrifice, $6000. Call 8502 W. Pico Blvd. or 436 N. BEVERLY DR.

614 Hillcrest Rd.
OPEN FOR INSPECTION
OXford 2692. OXford 2691.
FOR SALE, new Spanish stucco, 6-rm., 3 bedrooms, 2 baths. Price $29500. $10000 down. 479 REALTOR BD., nr. Wilshire.

BEVERLY HILLS—
For Sale, Exchange, Etc.

BRENTWOOD LOT
Large ¼ acre cor. on Beverly Blvd. in Brentwood Park, fine residential home site. Has over 200 ft. frontage on Beverly. We can deliver for $16,-750, half cash. Phone MR. ELWOOD, OX. 6111.
HOWE & CHUN INV. CO.

FOR RENT
Brand new unit, 7 rms., 3 baths. Artistic & well arranged. Best residential section close to school, shopping center & transportation. Every convenience known. 2-car garage. Basement furnace. 1208 Point View st.

New 7-Rm. House
Near Wilshire, In Beverly
SMALL DOWN PAYMENT
$100 per month includes interest.
752 S. DORHENY DR.

THE CHEAPEST CORNER
W. OF DORHENY
300 SO. OAKHURST DR.
7 ROOMS, 3 BATHS
OPEN FOR INSPECTION.
NO AGENTS.
OWNER. 592-344 OR OX. 2443.

HOME SUPREME. New Eng. 6 rms. 2 bdrms., large liv.-rm. front patio court. 15x23. Dbl. gar. High level lot in Westwood Hills. Built to suit the most discriminating buyer. Pr. $11,500. Ez. terms. Will take lot equity in Westwood. GR. 8443.

BEVERLY HILLS
BUSINESS FRONTAGE
Santa Monica Blvd. 82x120. Will sacrifice for half price. $9000 under the market. Mr. Fleck. OX. 6111.

ANOTHER PICK-UP
Fresno Road business lot north of Country Club Drive priced at $8250
FOR REAL VALUES SEE
BEVERLY HILLS REALTY CO.
471 N. Beverly Drive. OX. 6139.

$1000 CASH
7 RMS. 2 BEDRMS. 2 BATHS.
New Span. bungalow, 139 N. Hamel (Nr. Fresno & Wilshire.) Price $11,-000. Cost $12,500. Owner, OX. 4214.

Beautiful View Lot
Overlooking Hillcrest Country Club in Beverly Hills district. Sacrifice, $6000. Call 8502 W. Pico Blvd. or 436 N. BEVERLY DR.

614 Hillcrest Rd.
OPEN FOR INSPECTION
OXford 2692. OXford 2691.
FOR SALE, new Spanish stucco, 6-rm., 3 bedrooms, 2 baths. Price $29500. $10000 down. 479 REALTOR BD., nr. Wilshire.

BEVERLY HILLS—
For Sale, Exchange, Etc.

10-Rm. English Brick
and stucco, just completed, beautiful view, 3 baths and 2 lavatories, 140-ft. frontage, electric refrigeration, wired for radio, tiled kitchen, tiled showers, large dressing-rooms, open for inspection at 1422 Schuyler Road, Beverly Crest; follow arrows from Doheny Road and Sunset; underpriced at $42,000 terms. Owner and builder, FRED MAACK, 133 S. Camden Dr., Beverly Hills. OX. 5143.

SEE YOUR AGENT
WILL CONSIDER PART TRADE

MUST SELL NOW
Owner will take considerably less than they paid, beautiful bungalow on a great large lot, 60x200; magnificently landscaped; in the right hundred block on one of the best streets in Beverly Hills. Price $27,000. Might consider some exchange. OX. 1148.
See Owner Agents.

DAVID HANEY, INC.
1224 Wilshire Blvd., Beverly Hills.

SURE PROFIT
Rodeo Drive
Business Lot
Just south of Wilshire, east front, 50x117.5, facing new $2,000,000 Beverly-Wilshire Apartment Hotel. Price $27,500. $16,000 cash, balance liberal terms.
WALTER G. McCARTY CORP.
Wilshire at Speedway. OX. 6147.

FOR RENT, furnished 7-rm. house, 3 bedrooms, 2 baths, all rugs, ½ blk. S. of Wilshire. $135 per mo. OX. 6148.

834 N. Palm Dr. 4 flats, rms. $25,500. Mtge. $12,500. Rents $2618. Or, for yacht, P. W. Crooks, DR. 3291.

BEST BEVERLY HILLS
GEO. E. HEAD, Inc.,
Phone OXford 6177.

CARTHAY Center, 7-rm. Span. $125. Barrows Dr. Owner on premises today. 7941 Dr. 4th ave. apart.

FOR rent, unfurnished 7-room, 3 bedrms, 3 baths, Splendid location. $90. OX. 6161.

NEW 7-rm. stucco, rock bottom price. WE. 2977. 252 S. Swall Dr.

GLENDALE—
For Sale, Exchange, Etc.

Two Tile Baths!
BEAUTIFUL SPANISH STUCCO
RED TILE ROOF. 7 LGE. RMS.
$7650—$1200 Cash
See this beautiful new home first! The last word in construction, design, decoration and location. Seven splendid rooms, superb arrangement, fireplace furnace, maple floors throughout, garage. Two tile baths, large cement patios, double garage. In best close-in residence district, close to high school and transportation. Quick action. Terms.
Glendale Realty Co.
121½ So. Brand Glendale 44.

GLENDALE PROPERTY
For Sale or Exchange
Industrial Business Income
Residence and Lots
L. H. WILSON, Realtor
1530 S. San Fernando Rd.
Glendale. CApitol 1714

TWO TILE BATHS
New Spanish stucco of 7 rooms with 2 tile baths, every modern convenience, built in double garage, choicest residential section, must sell. Price $14,500. Submit cash payment. Open Sunday.
THE AKERS REALTY CO.
1219 S. Brand Blvd. Glen. 2167.

ROOM new Spanish stucco, furnished, 2 bdrms., tile bath & extra toilet, all conveniences. Lot 60x150, lawn, shrubbery and trees. This house is beautifully located and absolutely a genuine bargain. Very reasonable down payment.
W. L. TWINING, Realtor.
201 N. Harvard. Glendale.
Glendale 4605. CApitol 6605.

Rossmoyne Bargain
NEW 7-room stucco, large rms., fireplaces, all built-ins, elec. furnace & refrigeration, special decoration, best residential district, just off Mt'n. Ave., where values run high. Price below $20000. Submit cash dn. Balance terms. REALTY CO., 132½ N. Brand Blvd., Glen. 2167.

Extra Special—$8500
7 rms., 2 bedrms., 2 tile baths. This beautiful home will please you. See it today. WM. SULLIVAN, 112 E. Brand, Glendale 4405.
FOR RELIABLE INFORMATION concerning Glendale real estate see
H. L. MILLER CO.
213 E. Broadway Glen. 333.
PIONEER BROKERS

6-RM. Spanish, wonderful, beaut. view, nr. 5c car line. Will trade equity for lot, car or anything good. Ph. AL. 2812. Glen. 4749.

BURBANK—
For Sale, Exchange, Etc.

WE HAVE some very exceptional buys in homes, lots and acreages. Let our 15 years in Burbank render you efficient service.
FRANK A. WILKINSON, Realtor
1914 S. Olive Av. Ph. Burbank 408.

A BARGAIN. Burbank, S.W. cor. Empire & Myers. Cutter. TR. 7235.

PASADENA—
For Sale, Exchange, Etc.

INCOME WITH A FUTURE
10-room, 2-story, 2-family house, 2 floors & plumbing, 4 fireplaces. Lot 50 ft. 1 minute walk to P. O. Priced for quick sale. Income better than 15%. Will accept $3000 less than bank appraisal. Reasons for selling away. Owner. TEr. 44648. Pasadena.

FOR SALE, 4 rms., lge. lot, fruit trees, improved. Inc. $60 mo. Price $2,000. cash. Tri-city Invest Co. 6376 Huntington Dr., Emery Park. Open Sat., Sun. & Mon.

ALHAMBRA—
For Sale, Exchange, Etc.

FORECLOSURE home, never lived in, must be sold for $6,750 to close out to the dollar. GENUINE BARGAIN. Do not buy until you see this home. FORBES CO. No. 6 Nor. Garfield.

6-ROOM on lot 50x195, 2 B. rms. Bli.-in baths, strip mantle, automatic heater, shrubs, terms only $1000, small dn. pay. WISH Realty Co., 1117 Garfield, Alhambra.

5 LEVEL lots, street, sewer, ornamental st. lights in and paid; will consider good safe trust deed. Alt. 2249.

61-FT. lot, clear. 1 block to Main st. on down payment on L. A. home. Keystone. Realty Co. Garfield.

61-FT. lot, clear. 1 block to Main st. as down payment on L. A. home. Grabler. 38 N. Garfield.

EAGLE ROCK—
For Sale, Exchange, Etc.

2 DOUBLE bungalows, 4 garages, large corner, $11,000. Income $1180 mo. Terms. 4404 York. GA. 2269.

HIGHLAND PARK—
For Sale, Exchange, Etc.

6-RM. house, double garage. $4500. $200 down, bal. like rent, near Franklin High. 6127 York. GA. 6726.

ELABORATE 6-rm. stucco, double garage, corner, $11,000. Income $1180 mo. Terms. 4404 York. GA. 2269.

2 CLEAR business lots, value $10,000 for income property. Owner, 5424 Los Colinas. Estate Rock. AL. 4785.

A $4500 home for $4250. $500 handles. terms. Mrs. Whaling. GA. 0231. 4426 PASADENA AVE.

$150 DOWN, $40 mo. buys nice 4-r. bungalow, tiled bath, garage & stoves. Improvements in. GA. 1471.

LARGE home, large business lot on busy business st. Clear. Part trade for rents. 5434 Pasadena ave., L. A.

WORTH $8000 today, $3900, $200 dn. 4-r. mod. GA. 0904. Eve. GA. 6810

INGLEWOOD—
For Sale, Exchange, Etc.

$47.50. TERMS. Beaut. 5 rm. bung., nr. sch., gr. lot, shrubs, S.W. cor. Oak & Magnolia. Own., VE. 1779.

SANTA MONICA—
For Sale, Exchange, Etc.

EXCHANGE OR EASY TERMS
Santa Monica, beautiful bungalow, 427 Ninth st. near San Vincente Blvd. Make offer. Ph. owner, OR. 71. Los Angeles.

$2000 DOWN, price $14,000, new 2 story Spanish house at 232 Medio Drive, ½ blk. north of Brentwood Golf Club. Owner, OX. 5127.

WONDERFUL view; near San Vicente S.W. cor. 15 st. & Carlyle at $5500 is $1000 under value. 45x150 ft. lot. LEON R. CONKLIN. 2358 Ocean ave.

CITY LOTS AND LANDS—
For Sale —33

I HAVE 4 wonderful lots to sacrifice. Make an offer. OWNER.

FOR SALE—$2000 fine level lot in Hollywood. 5900114.

HOLLYD. APT. SITE. 50x150. $12,-000. OWNER. 1065 N. SHERBRANO.

BIG sac. Need cash. "P" lots, Cahuenga nr. Franklin. $275 ft. HO. 6277.

LA CIENEGA BLVD., $94 per ft. Phone OWNER, GL. 4412.

CITY LOTS AND LANDS—
For Sale —33

LOS FELIZ SECTION
$2200 REDUCTION FOR QUICK ACTION. LARGE A ZONE LOT FACING 2 STREETS. JUST ABOVE LOS FELIZ & VERMONT. TO SETTLE ESTATE. $1,950.
CALL OL. 6716.

A View Lot of all L. A.
Five minutes from Grauman's new Chinese Theater, has double front, 80 ft. on one street and 62 ft. on another, by 111 ft. deep. Easy to build on. Includes all improvements paid. UNSURPASSED VIEW OF ALL L. A. and HOLLYWOOD. Price $14,000. $4,000 cash down. Balance over 2 years.
PHONE GRanite 9276.

NORTH OF LOS FELIZ BLVD.
$4,000, above assessment yearly for lot 70x150. Natural building site. Commanding unobstructed view of city and mountains. This is without a doubt one of the outstanding buys in this desirable section and must be seen to be appreciated. All improvements paid for. PH. OWNER, OL. 6294.

OWNER WILL SELL
UNRESTRICTED
Third Street Corner
JUST WEST OF WESTERN AVE.
$215 Per Foot
Call MR. DARELL, DU. 3888.
LOS FELIZ SECTION

$40400 for beautiful level lot, commanding view of city, mountains and park; north of Los Feliz Blvd. Has a frontage of 180 ft. on two streets. Highest type improvements; including concrete streets, all paid for. Protective restrictions. Easy terms. Phone owner, OL. 2272.

AUCTION. AUCTION
Tues., July 5, 1 p.m. 4511.
"P" zone lot 80x200, south side of Waverly Dr., bet. Herkimer and Avenue 64, near Glendale Blv. Your price. WILLIS LAND CO., G. M. Banks, Agent.

HANCOCK PARK DISTRICT
Beautifully located res. lot, south of Beverly Blvd. Owner will sacrifice for less than actual cost. Phone WH. 5413.

$10 PER MONTH
Have a few 60x135-ft. lots left at Lankershim. Wonderful buys. Good location. City improvements. See Mr. Cecil Gordon at Lot No. 1, Vineland & Spring sts. MU. 6428 or VA. 1553.

LOTS ON T.D. BASIS
Some close in lots for sale to builders. You can place 1st in front of T.D. We can place your building loan. OWNER, OX. 5127.

SACRIFICE FOR CASH
Residence corner in S.W., 50x131, on high ground surrounded by new homes. Ideal location for stores, excellent transportation. TH. 6167.

BEVERLY BLVD. lot, frontage, La Brea. Swapping with activity. Cheapest and best in city. For cheapest corner, JAMISON INV. CO. WH. 1158.

WESTWOOD LOT
$500 down buys a beautiful homesite in the choicest boulevard, stores and schools. Size 50x120 and level. Phone MU. 4221, Sts. 45.

HILLSIDE view lot, W. Hollywood, overlooking city, cheap. 7th & Broadway. Sacrifice $900, terms. Tuesday after 4 p.m. WA. 2707.

SACRIFICE, 50x150, 4 Dunlap Pl., Los Feliz dist., $9x147. Wond. view ocean & Catalina. $7500, worth $10,-000. $2500 cash. OL. 3291.

Fine Lot, Carthay Center
Trade deed basis WH. 3413
$3000. $0 FT. frontage, hillside view lots, 3 blocks north Sunset Blvd. Sacrifice. 1218 B. WOOD CO. 5101 Sunset Blvd.

FIGUEROA BUS. LOT, $500 BELOW COST. 61x165 ft., 4 rm. house, corner blvd., OWNER, 344 W. 82nd st. TH. 6383.

CHEAPEST CORNER
On Vermont Ave. near Sears, Roebuck store. $400 VERMONT.
ALVARADO HOUSE BUILDERS.
Will sacrifice my R ZONE lot, 100x175 to alley, for $23,000. Opposite Park. Make terms. Owner, WH. 2102.

BIG BARGAIN! Investors' Last cor. Junction 2 100-ft. blvds. N. Ivarwood. Ft. only $13,000; terms. Fuller, 1000 Security Bldg. Dr. 4th st.

BUILDERS, I have clear lots, west side. Will give deed & take back T. D. for full price. Call FIM.

922 S. FLOWER ST.

VENICE BLVD.
N.E. cor. Berendo. Business or factory site. Must sacrifice. DR. 4921.

Gramcy. Ap. Site $11,000
Crenshaw Blv. $8000. WH. 5294.

LARRABEE ave. view lot, 60x132. Sherman Cal. 1st & Martinos, 1740 N. Highland Ave. GL. 1206.

$11500—Fine view income lot. One and a half blocks from Sunset. $1000 down. OWNER, OL. 3127.

$4000, HIGHLAND AVE., WILSHIRE district, high ground, res. income. Bet. 7th & 8th. Bargain. WH. 6711.

BACK on 60 ft. 8x132. $1250. Income $2100. house, nr. Manchester. $4000 S. Main.

LOTS, 4, 12 miles E. of 7th & Broadway, $1500 each. Want offer. 1254 El Paso Dr.

150-FOOT front concrete street each end. $251 down, sewer, gas, light and water. Ot. owner. 3511 Brighton.

FRANKLIN, I need money. Will sacrifice my 60x150 apt.-house site, in best section. OWNER, WH. 5077.

HANCOCK PARK, ne. corner S.W. cor. 6th & June st. Own., WA. 2512.

15 LOTS, close in subdivision on Wilshire Blvd. Sacrifice.

SEPULVEDA Blvd. bus. lot, 50x, for quick sale $55 per ft. HE. 6378.

BUSINESS PROPERTY—
For Sale —33

AUCTION
THURSDAY, JULY 7,
2 P.M., SHARP
732 S. CITRUS

6-room modern residence on lot 74x131, Wilshire district, to highest bidder. Do you desire your home well located? Does price have anything to do with your family budget? Inspect this property at once.

Citrus is one blk., west of Highland. Autos drive west on Wilshire Blvd., to Citrus then ½ blk. so. on Citrus to 732.

GOOD TERMS
POSITIVE SALE
SOL BLANC, Auctioneer
AUCTION DEPT.
The Frank Meline Co.
706 S. Hill. TR. 6451.

VACANT BUSINESS PROPERTY
Attorney is instructed by a client to sacrifice a vacant business corner lot close in on East First street, now priced for improvements, or buy this lot for about one-half of its real value. See me at once. Stolz, Stolz & Stitz, at Law. 315 Sun Finance Bldg.

Vermont & Beverly
135 ft. close to above intersection. Very active district. Absolutely bargain price for cash up to incumbrance, $50,000, two years. You will consider some trade. MU. 7710.

INVESTIGATE THIS SACRIFICE.
Owner insists Quick Sale
Close-in bus. cor. impr. Super-Star Sta., secured lease, shows 10% on trade. R. W. WHEELER 'Exc. Agt., 241 N. Vermont

CHOICE business, N. W. corner West Adams and 12th avenue. Owner leaving L. A., will sacrifice for half price of adjacent property. Avoly owner, 2303 W. Adams, rear of lot.

WILSHIRE BLVD. corner, 150 ft. on Wilshire near Westlake Park. To close estate, price] will be below market. CARR-THOMPSON CO., TU. 8870. 1208 Great Republic Life Bldg.

MAKE $5000
Business property, white spot, underpriced, corner. Owner, OXford 3814.

BUSINESS lot Vermont ave. 42x120 to alley, few blocks from Sears, Roebuck. Price $12,000, clear. Cash $4000 or terms. Herbert or Manning, 900 SUN BLDG.

Vermont near Vernon
cor. 55x142. Impr. Fr. $22,000. $5000 dn. 4300 S. Fig. AX. 6628.

25-FT. frontage for $2250, unheard of sacrifice. Century Blvd., just off Western ave. Act fast. TH. 6167 or TO. 5448.

FIGUEROA CORNER
Beaut. 6 rm. Colonial, $2000 down. Key at 4300 S. Figueroa. AX. 6628.

MR. INVESTOR
Bargain for cash. Business lot adjoining Kress store. $16,500. Call Tuxe. or Wed. 4415 or 4313 Central.

BUSINESS PROPERTY—
For Sale —33

REAL BARGAINS
Business corner. Main artery. Large lot. Leased 1 tenant. 5 years From $140 to $200 per month. Price $18,500.

New brick corner store building in Whittier. 90-foot frontage. Leased Drug Store, Market, Tailor, Shoe Store. Good income. Price $50,000.

For these and other real bargains see
HARRY GROSSMAN
204 Haas Bldg. 7th-Bdwy. TU. 2471.

Downtown
Paying 10% Net
Located east of Figueroa, north of 8th street. Corner improved with 8-height-limit Class A bldg. 100% tenanted under secured leases which are rapidly over 10% net on entire purchase price. Requires immediate action. No phone information.
See
G. R. CULLEN, SALES MGR.
Harold G. Ferguson Corp.
744 S. SPRING ST. TR. 2804.

180-FT. Western ave. frontage, 25th pl. to 27th st. Riverside-Redondo blvd. owner, 1211 Citizens Natl. Bank Bldg.

WESTERN AVE. lease, lot, 50x115 to alley, in block with established business. Sacrifice, $4700, terms. TO. 5441 or TH. 6167.

$8-ACRES with 1200 ft. frontage on Alameda street & S.P.R.R. at $1000 per acre. MASON, COLE & CO. 1240 Grand. TR. 6111.

6-ROOM house on business lot, near Manchester. $750 will handle. 199 Sun Bldg., Trumble. TU. 8743.

WASHINGTON frontage, 50 ft. with great future. Present value $12,000. For quick sale, $7000. VE. 6992.

INDUSTRIAL PROPERTY—
For Sale and Exchange —34

VERMONT ave. COR. BRICK bldg. STORES LEASED. PRICE $10,000. Want bung. to $12,500. WA. 4543.

1½ ACRES $1800, and two lots $2600, in Torrance. See owner, 218 Western ave., Torrance Park.

INCOME PROPERTY—
For Sale —37

WE RECOMMEND
To the business income purchaser a well located Hollywood property. Lot 51x150 improved with artistic one-story building. Leased to excellent successful tenants and showing splendid net income. Price $29,-000. Call Mr. Howell.
ORANGE COUNTY INVEST. CORP.
417 Pershing Square Bldg. TR. 6194

NEED MONEY
6th and San Pedro sts. Lot 50x143 with 2-story brick bldg. Large basement. $27,500. Terms. Biggest bargain in L.A. Must go this week. Building alone cost $35,000 4TH ST. REALTY, 124 W. 4th st.

REAL VALUE
FOR SALE—No trade. Price $26,-000. $10,000 cash required, balance 7%. Modern 4 family flat on New Hampshire near 1st st. Lot 57x150. Income 13% on investment. Westmore 5425, evenings GR. 2825.

SEE THIS DUPLEX BUY!
Situated on Lucretia ave., 2 blocks So. Hinstein Drive. 7 rooms up, 5 below, modern, 2 bedrms., fireplaces, large porches, 76 foot lot, near 3 car lines. Attractive terms and price. Property clear, consider good clear lot. OWNER, OX. 1148.

WILSHIRE DUPLEX
16 rooms, 6 bedrms., 4 baths, 4 garages. Lot 50x133. Lower rented $85 per month. Bargain price, $18,-500. Terms.
HERBERT L. CORNISH CO.
7001 Melrose ave. HE. 17?4.

ONLY $6500 CASH
Handlee new stucco apartment bldg. 3 3-rm. units, modern, attractive; title tubs and trays. Frigidaire. Full price only $25,500, worth $32,-000. Rent $105 per. Owner's loss your gain. Dr. Glandike. 2748.

NEW 2-story brick & steel business block on main artery. One secured lease for 5 years nets 11%. Mortgage $40,000. Price $110,000, cash & trade. Prefer new court or apt. building. Offer. Address N. box 82, Times Office.

WILL sell one of my 3 adjoining new apt. houses. One is furn. 24 rms. in all. Main Manhattan apt. Address. Small payment down or will take good lot as down payment. Inquire 2840 S. Manhattan Pl. EM. 2266.

DOUBLE
10 rms., near Western & Melrose. SACRIFICE or trade for small house or lots. E. S. WILBERT, 1044 Haas Bldg. TU. 8511.

SACRIFICE SALE
WILSHIRE DIST.
4-fam. 5-rm. flat. Modern. Lot 40x150. $10,000 down. Terms. OWNER. 5?1.

HOLLYWOOD INCOME
FOR SALE BY OWNER
Strictly modern 46-rm. apt. bldg., newly & completely furnished, in overstuffed furniture. HE. 5171.

$17,500. STUCCO, 4-family, 4 garages. Income $2160. Wonderful loc. Univ. vicinity & Jr. High school, 4 car lines. Mtge. at 5½%. Direct from owner. Phone TO. 2146.

FOR INCOME PROPERTY THAT PAYS. 241 N. CLOVE
J. M. CLOSE
BUILDER. REALTOR. DESIGNER

SACRIFICE—Must sell at once, regardless of cost. 8-family apt. house furnished, one block from ocean. In Venice. On corner. Owner, 48 Wavecrest. Phone EX. 0?0.

$3800 UNDER VALUE
Wonderful 12-R. duplex, lge. rms. $7,000 cash, $4200 cash. WH. 2311. $4400 mtg., $6200 cash.

HILL Street office bld

WANTED—
Real Estate

Lots —79

WANTED, desirable duplex or 4-flat lot in high class rental district. Price from $4000 to $6000. Will pay cash & balance in monthly payments, short deed, subject to loans. Will furnish bond if especially responsible. Ph. for appt. 11:30 to 1. Owner, 1178 W. Boulevard. Ph. WE. 4720.

W. will turn your vacant lot into a 4-flat lot into income. Will finance the building. No cash payments. We will furnish bond for completion bonds. Ph. for appt. HE. 1107.

WANT to buy with a small payment on it, bal. on T. D.; a residence or flat, bungalow, lot not to exceed $4500; must be cheap. Owner, Box 179, Times Office.

APT. HOUSE SITE WANTED. Big city property & trust deeds to exchange. Owner, 1154 N. Western. R. 13, GR. 4493.

Business Property —80

LIST your business and income property. MITCHEL REALTY CO., 321 Rosenfeld Bldg. TU. 6347.

Income Property —81

WOULD like to buy a duplex home in Hollywood or Wilshire district. Each unit to contain 7 or 8 rms. Give full description, size of lot, age of building, price wanted. Address G. box 323, Times Branch.

REAL ESTATE—
For Exchange

Miscellaneous —72

Clear Ranches for Income

20 A. oranges and olives, Ventura county, $30,000. CLEAR. Will trade other CLEAR property to $15,000.

90 A. bedded walnuts, near Santa Ana, well-established water. $300,000. CLEAR.

25 A. oranges and walnuts, Riverside county, $10,000; only very small encumbrance. CLEAR.

25 A. walnuts. Fine income property, $45,000. CLEAR.

10 A. oranges, 17 years old, $1,000, including crop. CLEAR. Also many San Fernando acreages.

H. L. Miller Company

313 East Broadway, Glendale. Phone Glendale 652.

2.18 ACRES for lease, choice property, beautifully located, near big city limits, Riverside. Value $15,000. Will lease for $1,000 per annum, payable 1st of each month, plus interest, taxes, insurance. Must be 10% net returns plus most attractive increase and wonderful location for eventual use. Will consider $1,000 equity for auto, lot or income property. Owner desires to sell. Wonderful deal for someone. Call or write 3566 So. Hill. L. A. FALKNER, HOLLYWOOD 1-4-8.

BEAUTIFUL home, 5 rms., tile roof, value $11,000, trade for income. Owner, 1154 N. Western. R. 13, GR. 4493.

200 ACRES BIG BEAR, only price $75,000, clear. Will trade for residence in Glendale.

GLENN & SMITH

632 South Western Ave. WA. 6107. Open Sunday.

WILL TRADE

Equities in two new stucco homes and one of five rooms. Properties are located at San Pedro, city limits. Will trade for income or vacant property. Owner, 1154 N. Western. R. 13, GR. 4493.

WANT 5-room bungalow, Hollywood district, $8000 to $9000. Will trade 40-ft. lot, Hollywood district, $3000. Owner, 1154 N. Western. R. 13, GR. 4493.

WANT to buy with a small payment on it, bal. on T. D.; a residence or flat, bungalow, lot not to exceed $4500; must be cheap. Owner, Box 179, Times Branch.

APT. HOUSE SITE WANTED. Big city property & trust deeds to exchange. Owner, 1154 N. Western. R. 13, GR. 4493.

Business Property —73

LIST your business and income property. MITCHEL REALTY CO., 321 Rosenfeld Bldg. TU. 6347.

Income Property —74

WOULD like to buy a duplex home in Hollywood or Wilshire district. Each unit to contain 7 or 8 rms. Give full description, size of lot, age of building, price wanted. Address G. box 323, Times Branch.

REAL ESTATE—
For Exchange

Miscellaneous —72

Clear Ranches for Income

20 A. oranges and olives, Ventura county, $30,000. CLEAR. Will trade other CLEAR property to $15,000.

90 A. bedded walnuts, near Santa Ana, well-established water. $300,000. CLEAR.

25 A. oranges and walnuts, Riverside county, $10,000; only very small encumbrance. CLEAR.

25 A. walnuts. Fine income property, $45,000. CLEAR.

10 A. oranges, 17 years old, $1,000, including crop. CLEAR. Also many San Fernando acreages.

H. L. Miller Company

313 East Broadway, Glendale. Phone Glendale 652.

Grauman's Chinese Theater

Owner leases house on main floor; lease expires in 1931; will lease entire building remodeled for $13,500 monthly. Owner, 1015 N. El Centro.

CLEAR.

25 A. oranges and walnuts, Riverside county, $10,000; only very small encumbrance. CLEAR.

25 A. walnuts. Fine income property, $45,000. CLEAR.

10 A. oranges, 17 years old, $1,000, including crop. CLEAR. Also many San Fernando acreages.

H. L. Miller Company

313 East Broadway, Glendale. Phone Glendale 652.

2.18 ACRES for lease, choice property, beautifully located, near big city limits, Riverside. Value $15,000. Will lease for $1,000 per annum, payable 1st of each month, plus interest, taxes, insurance. Must be 10% net returns plus most attractive increase and wonderful location for eventual use. Will consider $1,000 equity for auto, lot or income property. Owner desires to sell. Wonderful deal for someone. Call or write 3566 So. Hill. L. A. FALKNER, HOLLYWOOD 1-4-8.

BEAUTIFUL home, 5 rms., tile roof, value $11,000, trade for income. Owner, 1154 N. Western. R. 13, GR. 4493.

200 ACRES BIG BEAR, only price $75,000, clear. Will trade for residence in Glendale.

GLENN & SMITH

632 South Western Ave. WA. 6107. Open Sunday.

WILL TRADE

Equities in two new stucco homes and one of five rooms. Properties are located at San Pedro, city limits. Will trade for income or vacant property. Owner has present good vacant, trust deed for equity on sale of home. Owner, DAVID WALTER MURRAY (1181). Evenings, Tarzana 1-J.

$15,000 cor., San Fernando blvd. close in. Owner, 1154 N. Western. R. 13, GR. 4493.

WANT 5-room bungalow, Hollywood district, $8000 to $9000. Will trade 40-ft. lot, Hollywood district, $3000. Owner, 1154 N. Western. R. 13, GR. 4493.

WANT to buy with a small payment on it, bal. on T. D.; a residence or flat, bungalow, lot not to exceed $4500; must be cheap. Owner, Box 179, Times Branch.

APT. HOUSE SITE WANTED. Big city property & trust deeds to exchange. Owner, 1154 N. Western. R. 13, GR. 4493.

Business Property —73

LIST your business and income property. MITCHEL REALTY CO., 321 Rosenfeld Bldg. TU. 6347.

Income Property —74

WOULD like to buy a duplex home in Hollywood or Wilshire district. Each unit to contain 7 or 8 rms. Give full description, size of lot, age of building, price wanted. Address G. box 323, Times Branch.

REAL ESTATE—
For Exchange

Miscellaneous —72

Clear Ranches for Income

20 A. oranges and olives, Ventura county, $30,000. CLEAR. Will trade other CLEAR property to $15,000.

90 A. bedded walnuts, near Santa Ana, well-established water. $300,000. CLEAR.

25 A. oranges and walnuts, Riverside county, $10,000; only very small encumbrance. CLEAR.

25 A. walnuts. Fine income property, $45,000. CLEAR.

10 A. oranges, 17 years old, $1,000, including crop. CLEAR. Also many San Fernando acreages.

H. L. Miller Company

313 East Broadway, Glendale. Phone Glendale 652.

2.18 ACRES for lease, choice property, beautifully located, near big city limits, Riverside. Value $15,000. Will lease for $1,000 per annum, payable 1st of each month, plus interest, taxes, insurance. Must be 10% net returns plus most attractive increase and wonderful location for eventual use. Will consider $1,000 equity for auto, lot or income property. Owner desires to sell. Wonderful deal for someone. Call or write 3566 So. Hill. L. A. FALKNER, HOLLYWOOD 1-4-8.

BEAUTIFUL home, 5 rms., tile roof, value $11,000, trade for income. Owner, 1154 N. Western. R. 13, GR. 4493.

200 ACRES BIG BEAR, only price $75,000, clear. Will trade for residence in Glendale.

GLENN & SMITH

632 South Western Ave. WA. 6107. Open Sunday.

WILL TRADE

Equities in two new stucco homes and one of five rooms. Properties are located at San Pedro, city limits. Will trade for income or vacant property. Owner has present good vacant, trust deed for equity on sale of home. Owner, DAVID WALTER MURRAY (1181). Evenings, Tarzana 1-J.

$15,000 cor., San Fernando blvd. close in. Owner, 1154 N. Western. R. 13, GR. 4493.

WANT 5-room bungalow, Hollywood district, $8000 to $9000. Will trade 40-ft. lot, Hollywood district, $3000. Owner, 1154 N. Western. R. 13, GR. 4493.

REAL ESTATE—
For Exchange

Business Property —75-C

3RD ST. bus. cor., west of La Brea or Beverly Blvd. bus. cor. west of La Brea. Trade for improved bus. or income to $75,000. Jamison Inv. Co., WH. 1119, 7115.

WANTED: Store bldgs., good location. Have clear L.A. property and cash. Give particulars, location, etc., in reply. Owner, Address E. box 572 Times Branch.

WANT walnut grove with home. Have income business property. OR. 7501.

WILL take clear residence or income for major west side business corner priced at $35,000. Owner, TU. 2851.

Income Property —75-D

EXCHANGE

By OWNER, 8-unit flat bldg., on large lot, 2 blocks from ocean, in finest residence section of Long Beach. E. S. GILBERT, 504 Haas Bldg., L. A. TU. 2811.

NEW 2-story brick & steel business block on main artery; one secured lease 10 years; nets 11% net. Mortgage $46,000. Price $110,000. Cash & trade. Prefer new court or apt. Owner, address N. box 91, Times Office.

WANT clear residence, lots or good ranch, to $35,000 for equity in 16-unit, 3-story, 50-room Holly'd duplex court. Best rental district. RICHARD, 403 Edwards-Wildey Bldg. TU. 0424.

I HAVE some splendid income properties to sell or exchange, also some good income properties to exchange for mtgs. or T.D. Phone OL. 1517. REAL ESTATE. Melrose and N. Alexandria.

Apt. House—Hollywood

9 stories, furnished. Always rented. Income $45,000. Price $315,000. Will consider cash to $15,000. Ph. KM. 6755.

VERY fine 1-story brick apt. house. Nets 10 years; nets 11% net. Mortgage $46,000. Price $150,000. Take some exchange. Will arranged. W. L. Meiss, 1154 N. Western.

BEAUTIFUL new Eng. type 13-unit court, 4 gars., lot 60x200, inc. about $175. Price $65,000. Bldg. $72,000. Submit clear city or sub. Edwards, 1118 W. 6th St. WA. 2480.

NEW 4-family flat, 5 rooms each, clear. Price $28,000. Income $280 monthly. Lot 60x150. Consider good paper or small down payment. What have you? HE. 0421.

7-UNIT court, good location, Crown Hill, income $255. Price $28,500. $11,500, trade for ? Or service station or lot suitable. MR. WALTER, TR. 8241.

24-UNIT court, Hollywood. Excellent income. Will consider trade L.A., Long Beach or Santa Ana. Good reason selling. Address Times box 929, LONG BEACH.

WANT late model closed car to $1500 for equity in Hollywood 2-story duplex. RICHARD, 403 Edwards-Wildey Bldg. TU. 0424.

THIS IS THE ONE

2 APT. BLDGS. Beautifully finished near Western Ave. & Melrose. West lot or bungalow. HOuse, 6211 Mores.

SACRIFICE, new 4-flat, must have $4500 cash; quick. Will trade for income. 3 J. HORNICK, 2903 Hillstreet. Bldg. TR. 8861.

NEW stucco 4-flat, small mtg. 7%. Price $25,500. Owner, Submit. WA. 7738, AT 514.

DUPLEX, 7-6 rms., 4 baths, 1-4 blk. from bus, sch. schools. Will trade from 1st to 15th mtg. clear. Or, $12,500. CLEAR, 16-rm. apt. bungalow close-in. $12,500. Lot 60x150. Must view to appreciate. Owner, 1154 N. Western. R. 13, GR. 4493.

SPLENDID duplex, Hancock Park. Will take lot or home. Part pymt. Inc. $150 mo. Price $12,500. Owner, 1154 N. Western. R. 13, GR. 4493.

10 APTS. Will trade $32,500 eq. for clear grove or city lot. GR. 2288.

Country Property —75-E

DON'T READ THIS

Have improved income groves and ranches of all kinds in San Joaquin Valley in exchange for Los Angeles properties. Must have substantial equities.

C. C. C. TATUM, REALTOR
242 Mer. Nat. Bk. Bldg. MU. 1126

OWNER in L. A. will sell or exchange 12½% A. prunes & wine grapes. Fine crop. 8-rm. house, irrigating well. Priority chickens. Santa Clara Valley. Price $12,500. Address N. box 116, Times Office.

WANT ranch San Joaquin Valley or vicinity of Fresno district for Montevrla home. Will assume. Orsborn, 4 Santa Anita, ARCADIA.

FINANCIAL

TO LOAN—
Money
Real Estate Improvements —76

99 PER CENT REAL ESTATE loans. This organization loans to 60% of value either as mortgage or building loan. We loan our own money. Appraisals free.
PACIFIC PROPERTIES CORP.
811 Subway Terminal Bldg. TU. 1827.

MONEY IN 24 HRS.

$100 to $500, 6% TR. AND UP. On real estate or vacant lot equity. Bring papers today. 346 S. Hill.

Bring In Your Plans

Secure loans immediately. Commence bldg. at once. No delay. KENT, 1126 Title Guar. Bldg.

MONEY IN 1 DAY

$50 TO $500, 6% TR. AND UP. On real estate or vacant lot equity. Bring papers today. 346 S. HILL.

CONSULT WITH US
Building or completed loans at 7%. 1 yr. to 10; in sums of $2000 to $10,000. ANGELUS SECURITIES CORP. 530 Citizens Nat. Bk. Bldg. TU. 3241.

66⅔% REFINANCING

Unlimited funds, purch. or ctr. loans, 10 to 25 yrs. LOANS, Quick action. 410 S. SPRING. Rm. 811. TU. 7139.

60% BLDG. LOANS

2 YEARS STRAIGHT
7% 1ST AND 2ND LOANS
BARCLAY-HOLLAND CO. Sterling 7411

Unlimited 7% Money

3 years straight, prompt service. INDEMNITY MTG. INS. CO. 327 Union Oil Bldg. TR. 8781

12% Trust Deed Money

McBurney and Holdrege
416 Pershing Sq. Bldg. VA. 2001.

60% OF VALUE

LOANS $2000 TO $500,000.
MONARCH MTG. CO.
802 Hellman Bank Bldg. TU. 1545.

CLIENT'S money to loan, low rates, free appraisals. Leipsic, Hollywood. GR. 4139. Also 1st & 2nd building & loans. Pay on installment.

WE HAVE $21,000 to invest in first real estate loans. Will divide. Write giving details & location. to 522 TAFT BLDG., HOLLYWOOD.

SHORT & long term loans at 6% on improved business properties. MORTGAGE GUARANTEE CO., 626 S. Spring St.

MONEY for building or refinancing. Come in & talk it over. L. MOCLAND, 606 Lane Mtge. Bldg. 208 W. 8th st. TR. 8491.

LOT owner, we will make building loan to full cost of improvement. Bring in your plans & secure. Sterling 5444 5th av. VErmont 5263

WE have money to loan on most anything worth while. If you have reasonable security, ELMER SALMON CO., 216 Chamber Bldg. TU. 1715.

WE make loans on vacant & improved city property. Also mortgages & T.D.'s. 403 LANE MORTGAGE BLDG. TU. 4494.

PRIVATE money wanted, 7% to 10%. Can loan lots of it. Dix with MOLDRICK CO., 740 S. Spring st.

PRIV. money, 4 & 7%, on city, suburban & acreage loans. Lockhart & Son, 731 H. W. Hellman Bldg. VA. 8317.

6% MONEY

REFINANCING AND BUILDING
MRS. YOUNG TR. 7624.

REFINANCING and building loans. Private money. Quick action, 4 to 6%. H. S. FIGUEROA, WE. 3119.

REAL estate contracts, mortgages & trust deeds purchased. WILSON, 1154 N. Western. Phone R. 13, GR. 4493.

BUILDING loans, refinancing, quick money, 6% and 7%. 4 mins. A. V. CURRY, 114 S. Bway. TU. 8818.

WILL MAKE 1ST OR 2ND LOANS ON PURE MONEY. INC. PROP. PRIVATE MONEY. 1884417.

Private Money 1st-2nds

WM.-Reilly-Beverly. HE. 9420.

MONEY FOR 2ND LOANS, 12%. Up to 75% of value. Straight or amortized. HE. 9420.

MONEY FOR TRUST DEEDS
Also mtgs. in A. vacant loans. Jos. Cohn, 321 W. 8th. TR. 0404.

$25,000 loan on improved, or will consider good vacant. Call MR. MANN, WE. 3119.

GEO. H. D. Coiner, 1166 Van Nuys Bldg., Los Angeles, for 6% or 6½% money any amount. Call VA. 4177.

5% loans improved or for building. FARNSWORTH BROS. Tucker 1209.

PRIVATE money $20,000 up. Quick action. MR. HOWARD with R. P. LEE, 325 W. 5th st., Suite 306. TR. 6207.

PLENTY 1% money on city improved trust deeds purchased R. W. SMITH, 416 S. Spring st. VA. 9461.

MONEY to loan on 1st mtg. Improved property. Call owner, 1154 N. Western. R. 13, GR. 4493.

PRIVATE money, ANY AMOUNT. QUICK ACTION. No delay. MU. 6719.

5% Interest, TR. 1591

$35,000 7% vacant & 2nd V. D. to $10,000 loans preferred. TU. 2021.

HAVE $40000 at 7% to loan on well located residence. Mr Rice MU. 1126

TO LOAN—$15000 to $50000. Money ready. Phone for appt. GR. 4355.

TO LOAN—
Money
Real Estate Improvements —76

WE MAKE LOANS UP TO SIXTY PER CENT

Appraised value on improved residential and income property in Los Angeles and surrounding territory. No building loans, no loans over $25,000. A picture should accompany each application.

Plan 1—3 years straight with interest at 8%.

Plan 2—2 years straight with 5% of principal payable at end of 1st year, 10% at end of 4th year. Balance at end of 5th year. Interest 5%.

Plan 3—3 years straight, then $40 per thousand each quarter. Quarterly payment including principal and interest at 8%. All due Sept. 1 1926.

Plan 4—$10 per thousand month by until Sept. 1, 1926. Interest 8.4% per annum computed monthly.

No appraisal fees or expense unless loan is actually made.

COMMERCIAL LOAN CO.
REAL ESTATE LOANS
1141 PACIFIC MUTUAL BLDG.
MU. 3221.

5½% and 6% Money TO LOAN

On desirable residence and business properties in Los Angeles, Pasadena, Glendale, Hollywood, Beverly Hills, Santa Monica, and Long Beach. Quick action. No appraisal fee.

INQUIRIES INVITED
Winter Investment Co.
1109-10 Van Nuys Bldg. TR. 3071.
7TH & SPRING STS.
Correspondents
New York Life Insurance Co.

LOT OWNERS We Make BUILDING LOANS

UP TO FULL COST OF IMPROVEMENTS
BRING IN YOUR PLANS
(No redtape)
Torrance Finance Co.
Room 1009, 445 S. Hill st.
MUtual 8271.

QUICK ACTION

FREE APPRAISAL
1ST AND 2ND TRS.
PRIVATE MONEY FOR LOANS ON RESIDENCE, BUSINESS INCOME & VACANT PROPERTY.
THERE'S NO RED TAPE AT
2ND LOANS, 12%
TRY US FIRST OR LAST.
Campbell & Schmidt
MORTGAGE CO.
807 Edwards & Wildey Bldg.
6th and Grand. TR. 9931

5½% & 6%

Life Insurance Funds

To loan on improved business, dwelling, flat and apartment properties, in selected districts. No delay.

HAVELOCK C. BOYLE
Pacific S. W. Bk. Bldg. TU. 1265.

MONEY TO LOAN

Loans up to sixty per cent on well improved real estate in Los Angeles and vicinity, short or long term, amortized or straight.

ORANGE COUNTY BOND & MORTGAGE CORP.
412 Pershing Square Bldg.
5th & Hill Streets.
L. A.

BUILDING LOANS $2500 to $50,000

Our own funds in current rates. No amortization. Immediate action. Also loans on completed property.
ASSOCIATED MORTGAGE CO. OF LOS ANGELES
813-815 Bank of Italy Bldg.
TRinity 0445.

QUICK ACTION BUILDING LOANS

West, Northwest and Beverly. Liberal appraisal. Prompt service. THE CALIFORNIA CO.
601 HAAS BLDG.

5½% & 6%

INSURANCE FUNDS AVAILABLE
7% Building Money
Refinanced into a low rate loan.
THOMAS MORTGAGE CO.,
Financial Correspondents
Prudential Insurance Co. of America
City Bk. Bldg. TR. 3246. 8th-Spring.

MONEY TO LOAN

ON
IMPROVED PROPERTY
CONSTRUCTION LOANS
MORTGAGE LOANS
C. E. TOBERMAN CO.
6743 HOLLYWOOD BLVD.
HEmpstead 4141.

Loans to Build Homes

and to remove encumbrances. Repay monthly; costs no more than interest. STATE MUTUAL BUILDING & LOAN ASSN., 123 S. Spring st. L. A.

Q-U-I-C-K A-C-T-I-O-N

Free Appraisal
Private money for mortgages and trust deeds, any amount. New first and second loans made.
"Try us first or last."
WOLPERT MTG. CO., TR. 3189.
1017 Rives-Strong Bldg. 9th-Spring

MONEY TO LOAN
BUSINESS OR RESIDENCE
MONTHLY PAYMENTS OR START
4% OF APPRAISAL
4% OF APPRAISAL
12% 2ND LOANS
2ND LOANS WANTED
METROPOLITAN SECURITIES CO.
406 S. HILL. TU. 5412

MONEY TO LOAN—
$10,000 TO $10,000
WE MAKE CONSTRUCTION LOANS. LOW ANGELES CITY
CONWAY & GLEASNER
1101 CITIZENS NAT. BK. BLDG.
BRANCH OFFICE, 501 N. Western
VA. 7881 or HE. 1049

COLLATERAL LOANS

MORTGAGES & TRUST DEEDS
We also buy paper for cash under our special "Discount Loan" plan. Investigate this plan.
PROVIDENT DISCOUNT CO.
123 Chapman Bldg. MU. 4914.

SEE US FOR REAL ESTATE LOANS before borrowing elsewhere. Repaid $10 per thousand per month, including interest on reducing principal and trust deed. No appraisal fee. Open Saturday afternoon.
THE WM. H. HAMWOOD CO.
TR. 5844. 409-10-11 Sun Finance Bldg.

ANY AMOUNT

For bldg. or improved property.
SYNDICATE CO.
911 Title Ins. Bldg. MU. 0024.

PLENTY OF MONEY FOR RESIDENCE APTS. FLATS
In sums of $2500 and up.
BUILDING LOANS
CONSOLIDATED MORTGAGE CO.
503 Washington Bldg. TU. 3355.

Money to Loan

QUICK SERVICE
La Bonte & Ransom
132 N. LARCHMONT. GL. 2181

$500,000 TO LOAN

Private money. Refinancing & construction loans.
A. D. WILKINSON
412 Pac. Mutual Bldg. MU. 6374

ANY amount $5000 to million on imp properties and acre. No appraisal.
W. W. MINES CO.

A. F. BEAL, Mgr. Loan Dept.
4001 Wilcox Bldg. TU. 6434.

BUILDING LOANS

AND REFINANCING
EASTERN FINANCE CORP.
713 Edwards-Wildey Bldg. TU. 4495

WE make & buy first mtgs. & T.D.'s. Any size. Service before closing. WESTERN AVE. REALTY CO. 3458 W. 6th St. DU. 6418.

MONEY TO LOAN ON IMPROVED Real Estate. $2000 up. No delay. ROBERT MARSH & CO., INC. 325 Marsh-Strong Bldg. Loan Dept.

$2000, $25,000 for any term. Attorney for seconds, buy T.Ds. VA. 9259. F. H. EVARTS, 606 Van Nuys Bldg.

OUR OWN FUNDS FOR 1ST TRUST DEEDS NEAR JEFFERSON & HILL. FOWLER, OX. 2706.

7% MONEY 7%

607 S. Western ave. DU. 1900.

EASTERN man has $28,000 to loan at 7% on good W. Side property. $5000 to $10,000 loans preferred. TU. 2021.

PRIV. money for T.D.'s, 24-hour service. 307 Guaranty Bldg. HE. 0446.

MORTGAGES bot, made, sold. Adams 515 Haas Bldg. 5th & Bdwy. TU. 1429.

TO LOAN—
Money
Real Estate Improvements —76

Especially Desirable For Home Owners

Ten-year amortization loans on improved properties with prepayment option. "Any amount at any time without notice or bonus" and with full rebate of interest on principal repaid. Half-yearly payments cover principal and interest and extinguish the debt at the end of the 10-year period. A safe and sane plan which eliminates renewal expenses and worries and provides a wise and practical plan for the eventual payment of the debt. Low cost. No appraisement or escrow fees. Unlimited funds. Loans made in approved cities and towns in Southern California.

Amortization Mortgage Co.
323 Pacific Southwest Building
Pasadena, Calif.

6% — MONEY — 7%

On property west of Figueroa st. Can loan on either vacant or improved at current rates. Also 12% second loans. Free and fair appraisals. Quick action.

CHELEW & HOIT
Wilshire at Harvard.
DRexel 4288. DRexel 4288.

MONEY AT ONCE

FOR good mortgage loans $1000 up.
11 Years to Pay
Payments on each $1000, $12 per mo., interest included.
YOU'LL LIKE OUR PLAN
CALIFORNIA BLDG. LOAN ASSN.
1016 Pershing Sq. Bldg. MU. 6127.

WE 100% FINANCE

The purchase of land & building of building to home solvent, going business and financially responsible owners. Our own capital. Time payments.
SEE MR. HAGANS
ANGELUS REALTY LAND CO.
708 Pacific Finance Bldg. TR. 0121.

6% Building Loans
OUR OWN FUNDS
Walter C. Hartman & Co.
Investment Bankers.
429 Van Nuys Bldg. TR. 9159.

REFINANCE @ 7%

$450,000 to loan on desirable residential or business property, 3 years, 7% interest.

LITTLE, NAFTZGER & SMITH
412 Sun Finance Bldg. Trinity 6704.

66% LOANS

$1000 & up for building and refinancing of apts., flats & homes in L. A. & surrounding territory. Phone for our representative.
Belvedere Mtge. Co. AN. 1795.

RESIDENCE LOANS DESIRED—Three $5000 loans at 7% for 3 and 5 yrs. & 10 year loans. Immediate action.
W. H. ROSSWELL CO.
712-13 S. Spring st. TR. 9911.

LONG BEACH MONEY

L. A. & surrounding territory, also will consider legitimate subdivision loans.
Mr. Harrison or Mr. Picard
Long Beach Realty Co.
440 Pine Ave. Long Beach

HAVE private funds to loan on city improved property, in sums of $2000 to $25,000. Will buy your trust deed or mortgage.
Gifford 5444 5th av. VErmont 5262.

LOANS ON HOMES

6% loans, payable like rent. Bldg. or refinancing loans, 7% or 8%. Trust deeds bought. 6438 S. Main.

6% FIRST MORTGAGE MONEY. 6% BUILDING LOANS TRUST DEEDS
B. F. McLouth Company
744 S. Spring st. R. 401. TR. 0405.

$5000 CASH to buy equity or will loan on 5 or 6 acres in Whittier. Bring papers. SEELEY, 245 S. Hill.

6% to 7% city ranch. S. E. Ernest & Co. 310 Metwilie Bldg. Broadway. Walker, Jr., S. E. Earnest. TR. 8275.

$5000 OR less private money, 7%, 3 yrs. VA. 8185. 4005 S. WESTERN.

HAVE $100,000 to loan. Holland Realty Co. Inc. 9134 Sunset Blvd. CR. 0411.

$1500 or $7000 priv. money, 7%. E. R. Marley, 6233 Holly'd Blvd. HE. 0411.

FLOOR space for rent, suitable for MR. PAVLOVSKI, 605 S. Grand.

Miscellaneous, Salaries, Etc. —78-B

QUICK MONEY in small amts. to people steadily employed, no indorsers necessary. 403 Haas Bg. 7 & Bdwy.

Diamonds, Jewelry —78-D

MONEY TO LOAN Diamonds & Jewelry
LOWEST RATES OF INTEREST
BUSINESS STRICTLY CONFIDENTIAL
50 YEARS
IN LOS ANGELES
A. B. COHN & BRO.
3RD FLOOR PANTAGES BLDG.
7TH AND HILL STS.
LADIES' DEPT.

10 MILLION DOLLARS TO LOAN
DIAMONDS, JEWELRY
NO LOAN TOO SMALL
NO LOAN TOO LARGE
BANK REFERENCES
SAFETY VAULT
LADIES' DEPARTMENT
PLEDGES HELD 12 MONTHS
PROVIDENT LOAN ASSOCIATION
Entire Third Floor.
"NEW LOCATION" BLDG.
346 S. BROADWAY.

MONEY TO LOAN on diamonds, jewelry and other valuables. Refrigerated vaults for furs. Courteous, private, confidential. Lowest rates. Estab. 1903. LEIPSIC JEWELRY CO. MARKWELL & CO. 302 CITIZENS NAT. BK. BLDG. Corner 5th & Spring.

Furniture, Fixtures —78-D

HOUSEHOLD FURNITURE LOANS. EASY PAYMENTS. Legal rates. 916 BARTLETT BLDG. TU. 1838.

AUTO LOANS—
and Financing —78-C

REFINANCING

Delinquent contracts our specialty:
DIRECT LOANS
On autos to owners made in 5 min.
$6.50 per $100 Per Year
Plus insurance covering joint hazards. Credit allowed for policies in force. INSURANCE AT LOWEST CUT RATE. Our patrons are invited to PARK FREE all day in our big garage while here.
1115 S. Olive St. WE. 3923
152 W. Pico WE. 7594
Allen Auto Fin. Corp.
825 S. Hope St. VA. 5574
OPEN EVENINGS

MIDDLECOFF'S
AUTO LOANS
Contracts Refinanced
EASTERN MONEY AT CHEAPER
6½% INTEREST
I HAVE BEEN COMMISSIONED
TO LOAN
$1,000,000.00
MONEY IN 5 MIN.
NO NEW INSURANCE REQUIRED
J. MIDDLECOFF
1131 S. OLIVE. WE. 2594

DONALDSON'S
AUTO LOANS
BANK-LIKE SERVICE
Dealers and Brokers
CONTRACTS PURCHASED
1144 E. Ohio L. A. WE. 9197
NO LOAN too LARGE or too SMALL
U drive auto, pay back 1 to 18 mo.
Harrison Finance Co.
3520 S. FIGUEROA. WE. 4164.
CALIF. AUTO FINANCE CO.

MONEY WANTED—
Real Estate, Collaterals —79

FIRST MORTGAGES FOR SALE—NORTHLAND MORTGAGE CO.
714 SECURITY BLDG. TR. 7875.

6% FIRST mortgages for sale, send for list. AMERICAN MORTGAGE CO., 1042 S. Hill. WE. 8431.

WANTED—$7500, will pay 10% interest on 2-room modern home. Garage. Gifford 5444 5th av. VErmont 5262.

WANT $3000 to $4000, private money on income corp. Value $15,000. First mtg. and good as gold. Ph. 8982312.

$1100, 1st T. D. on dbl. frontz. inc. lot. 5 lots from Sunset Blvd 66-ft. face, total lot 75x150. OR. 6228.

WANTED—$9000, 6%, will pay 1% com. or bonus on income prop. center of Hollywood. Phone OR. 4774.

WANT $35,000 building loan, 7%, 2% commission on Pico corner, worth $75,000. OR. 4774.

$12,500 on apartment house site in Hollywood. Gladstone 6436.

WILL give liberal discount. $3567 T. D. Owner preferred BE. 8054.

$750 on $1500 T.D. for 30 days. VA. 2441.

WANTED—$3000 first, 10%, 5-room stucco. GR. 4458.

WANT—$10,500, 7% int., for 3 yrs. to refinance bank loan of $10,000. Value $25,000. Property on Carondelet bet. 7th and 8th sts. TR. 8951.

$2500 ON $17,500 worth of fixtures, estab. business, 4½ years' record, best of references; will pay 7%; 3 years' time. Address W. box 277, Times Office.

$2000 1ST, $3000 2ND
BONUS 4 & 1%
$25,000 1ST LIEN TRUST DEED
3 YEARS. ROOM STUCCO ON LOT 62x226. TR. 9935.

$8500, 7%, 1st mtg., 5-rm. Span. stucco on dbl. lot. $7500.
CITY BOND & FINANCE CO.
1102 Hollman Bk. Bldg. TRin. 3201.

$25,000 1ST mtg. on 16 acres with mountain stream and 5000 trees, improvements. Near Redlands. GR. 4299.

WANTED—$27500, will pay 8% interest on 6-rm. stucco home, garage and lot. 4544 5th av. VErmont 5262.

$30000 on straight mortgage. Lge. imp. lot nr. 4th & Lucas. Address G. box 277, Times Branch.

$2,000 1ST INTEREST, 5% discount, 1 yr., 1st mtg., $7500 Hollywood vacant lot worth $16,000. GR. 1157.

$15,000, 1ST mtg. now, on imp. business prop. So. Pas. CA. 0399 or EL. 1266, Evgs.

WANT $25,000, 7%, 2 yrs. New income near La Brea & Wilshire, Value $40,000. PHONE TR. 6951.

HAVE several good 1st loans at 8% or more. Write M. box 54, Times Office.

$16,000 AT 7% for 3 yrs. on vacant business corner in Beverly Hills, worth $70,000. OX. 1022.

$800, 1 YR. Annie security. Pay liberal interest and bonus. Address E. box 1161, Times Branch.

$3400 1ST mtg. 8% 7% house, 6-rm. close-in, payable $25 mo. incl. int. Lopez, 3714 E. Pleasant. HU. 4278.

WANT $7000, 1ST mtg. 7%, 2 yrs. end of $20000. 12% on 4-family flat at 1262 N. Ardmore. GR. 2123.

10% Int. & Safety 10%

R. S. Shrader, 2230 W. Washington

$12,000 PRIVATE LOAN ON APT. Bldg. at 8% net. 5% comm. Address G. box 409, Times Branch.

$6000, 1ST mtg., 7%, 2% comm. 2 yrs. on $10,000 residence on Redondo Blvd., nr. Pico. OR. 1231.

WANTED—$40000 first 5%, 5 rms. E. Hollywood. GR. 4495.

2% DISCOUNT 8% INT.
$5000 1ST MTG., 3 YEARS.
2 FLATS ON BUNDY NEAR W. LA & 7 GARAGES. LOT 40x135. SOUTHWEST. TR. 9935.

$3500, 6%, 5-rm. new Spanish stucco, located west part of L. A. Val. $5000.
HOWE & HAUN INV. CO.
OX. 6111.

2% BONUS & 8% INT.
$12,500 1ST LIEN TRUST DEED.
3 YEARS. 4-ROOM RESIDENCE ON NO. REXFORD DRIVE. BEV. VALUE $20,000. TR. 9935.

WANT—$4000 at 7%, 1st int., behind $5500 1st. Fidelity Sav. & Loan. Income $200. Property at 1580 E 48th st. at H and phone TR. 8951 Tuesday.

2% BONUS & 8% INT.
$5000 FIRST MTG., 3 YEARS. 2 FLATS ON BUNDY NEAR W. & 7 GARAGES. LOT 40x135. SOUTHWEST. TR. 9935.

$3500, 6%, 5-rm. new Spanish stucco, located west part of L. A. Val. $5000.
HOWE & HAUN INV. CO.
OX. 6111.

2½ BONUS & 8% INT.
$12,500 1ST LIEN TRUST DEED.
3 YEARS. 4-ROOM APARTMENT COURT. LOT 80x200. WEST SIDE. VALUE $25,000. TR. 9935.

FOR SALE—$10000 DISCOUNT $10,000, 7%, 1st mtg. on 30 acres San Fernando Valley. Worth $40,000.
Principal Mutual Securities, EM. 1979.

$10,000 1ST MTG. 3 yrs. 7% int. Improved property on 14th St. Adjoins cor. Hill. Actual val. $35,000 WM. WOLPERT CO. 1017 Rives-Strong Bldg. TR. 2189.

WANTED—$6000. Will pay 8% interest on 6-room modern bungalow, garage, lot 50x150. Gifford 5444 5th av. VErmont 5262.

$10,000, 1ST mtg. on new bungalow court. Hiller ave. Wilmington. Will discount. Address F. box 277, Times Office.

WANT—$10,500, 1% int., for 3 yrs. to refinance bank loan of $10,000. Value $25,000. Property on Carondelet bet. 7th and 8th sts. TR. 8951.

$2500 ON $17,500 worth of fixtures, estab. business, 4½ years' record, best of references; will pay 7%; 3 years' time. Address W. box 277, Times Office.

2½ BONUS & 8% INT.
$25,000 1ST LIEN TRUST DEED. 3 YEARS. ROOM STUCCO ON LOT 62x226. TR. 9935.

$8500, 7%, 1st mtg., 5-rm. Span. stucco on dbl. lot. $7500.
CITY BOND & FINANCE CO.
1102 Hollman Bk. Bldg. TRin. 3201.

$25,000 1ST mtg. on 16 acres with mountain stream and 5000 trees, improvements. Near Redlands. GR. 4299.

WANTED—$27500, will pay 8% interest on 6-rm. stucco home, garage and lot. 4544 5th av. VErmont 5262.

$30000 on straight mortgage

BUSINESS OPPORTUNITIES
Of Many Kinds
In Alphabetical Order —85-A

SODA fountain and lunch room, owner's death compels sale. Practically new fixtures. Priced right. 628 E. WOODLEY AVE., Montrose.

THEATER, no competition, live town, big pay roll. 250 seats. $7500. Address M. box 705, Times Office.

THEATERS. Come in on Tuesday, 41500 bills only her in town 4000 pop. Rt. $100. Clearing $350 mo. Many other good buys next wk. CUMMINGS, 416 W. 8th. Rm. 404.

TIRE shop, long lse., cheap rent, sell, trade, lunch business. TH. 8452.

WASH rack, big Holly'd garage. Plenty high class work. Very sm. inv. handles. 1021 N. WESTERN.

WATER route and agency, good territory. Big possibilities. Phone Terrace 8107, Pasadena.

WATER route, International truck. Trns. Plant 5433 Melrose. GL. 2126.

BUSINESS OPPORTUNITIES
Wanted —87

AN executive with an excellent record, thoroughly trained in accounting, salesmanship and management, seeks a business opportunity in Southern California. Will consider any proposition which is sound and will stand investigation, but prefer manufacturing. Please note that the advertiser is a business man and not interested in promotion, sale of real estate or stocks. High-pressure lads with fast ones, save your time and mine. Address R. box 291, Times Office.

EXECUTIVE of large business ability and national experience, located by California, well known in Los Angeles, is open for good proposition. Will invest $20000 to $25000 cash in conservative. Must be established, profitable business and the position pay good salary. Give full information of your business in reply. Address D. E. Collins, 834 N. Marmalie St., DALLAS, TEXAS.

SOLD IN TEN DAYS
If your business and price are right. We finance buyer. You get the cash. NORTH WILSHIRE BROKERAGE CO. 418 W. 8th st. Phone VA. 0193

DO YOU SEEK CAPITAL?
or are you planning to organize a company? Consult HITCHCOCK CO. (first class 7 yrs.) 712 Ins. Exch. Bldg., 9th & Olive, L. A.

WILL invest about $500 with services. Profes mfg. or commercial lines preferred. Give full information; strictly confidential. Address M. box 443, Times Branch.

CASH a 1st mtg. on imp. eastern farm. Must clean stock of retail merchandise. Owners only. Address R box 241, Times Office.

WANTED—Two salesmen traveling Pacific Coast, good side line, selling to merchants. Address M. box 443, Times Office.

WANTED to buy newspaper or good job printing business from owner. Box 215, Times Office.

DO YOU WANT A PARTNER?
AETNA INV. CO. 456 S. MAIN ST. ROOM 400. Phone 62131

RESTAURANT FIXTURES WANTED FOR CASH. WE. 5749

LEGALS
LEGAL NOTICES—
Bids, Proposals —89

NOTICE
TO STOCKHOLDERS
OF THE
JULIAN
PETROLEUM CORPORATION

All persons holding or claiming to hold any shares of stock of the JULIAN PETROLEUM CORPORATION are hereby notified that their title or interest therein or thereto are hereby NOTIFIED and directed to file with the undersigned, Receivers of said Corporation, at the office of the undersigned, No. 215 West Fifth Street, in Los Angeles City, California, on or before the 13th day of September, 1927, a duly sworn statement of any and all claims which they respectively have or assert in respect to any shares of stock of the said Julian Petroleum Corporation, or any right, title or interest therein or thereto, accompanied by the certificates for any shares of stock so claimed.

This notice is given pursuant to the order of the District Court of the United States for the Southern District of California, Southern Division, in a cause wherein the undersigned were appointed Receivers of the said Corporation in that certain cause entitled in said Court and entitled Perkins Oil Well Cementing Company, a California Corporation, Plaintiff, vs. Julian Petroleum Corporation, a Delaware Corporation, and California-Eastern Oil Corporation, a Delaware Corporation, Defendants, and Michael Harris, Petitioner in Intervention, vs. Julian Petroleum Corporation, California-Eastern Oil Company, and Perkins Oil Well Cementing Company, Respondents, Petition in Intervention. In Equity No. M-12-M.

A copy of the record of such appointment is on file in said office, to be obtained upon application by any one claiming an interest in stock of said Corporation.

DATED at Los Angeles, California, July 1st, 1927.

JOSEPH SCOTT,
H. L. CARNAHAN,
Receivers.

NOTICE
FRANK CLIFFORD, formerly a resident of Milwaukee, Wisconsin, died, aged 68, in Los Angeles. Mr. Milwaukee, Wisconsin, has been appointed administrator of his estate. Any heirs or relatives of the said Frank Clifford please communicate with Neele B. Neelen, 427 Caswell Block, Milwaukee, Wisconsin. Dated June 21, 1927.

NEELE B. NEELEN,
Administrator of the Estate of Frank Clifford, Deceased.

$2500 Hoffine Co., doing business at 501 Hellman Bank Bldg., in monies, U. S. government bonds. Also loans & discounts.

GIRL SIGNS ON WHALING EXPEDITION

Inga Svanholm Answers Call of Sea Sailed by her Kinsmen for Generations

Svanholms have trod the decks of sailing ships for generations; as far back as the line is traceable its members have followed the sea, its womenfolk been the wives of seafaring men. As fishermen or as mariners of commerce they have coasted the shores of Norway or straightened out into the berg-strewn lanes of the North Atlantic in search of wealth and high adventure.

This is the heritage that Inga Svanholm has wrestled with during the twenty-three years of her life. Brought to America as a child and trained for a quiet, inland life, she has felt incessantly the tug of the sea. Years spent in a peaceful home in the Panhandle of Texas failed to still the yearning for the sound of crashing waves.

So, having reached her majority and being of independent means, she recently came to Los Angeles to have one more taste of salt sea air and feel again the rise and fall of a ship. She looked up Capt. G. M. Bryde, an old friend of the family, who owns a whaling company, and persuaded him to take her on a whaling expedition. Outfitted in boy's clothes, she joined the ship and was present at "the kill" of a particularly active black whale off San Clemente last week.

"Dad wanted me to be a boy and mother wanted me to be a girl. Both of them won," Miss Svanholm said yesterday at the Biltmore, where she is living. "I guess ever since I was 5 years of age mother has wished dad had won altogether, for my tom-boy proclivities have given her plenty to worry about. Somehow, though, I can't help it, even now that I've grown up. I still want to do things that a perfect lady wouldn't do. The smell of tar and whale oil doesn't nauseate me; I like it. I never get seasick. And there's nothing I like better than to clamber up the lines to a crow's nest and scan the water for the spout of a whale. It's in the blood and I can't resist it. But I've had my taste of it for this year and now I can go back to Texas and behave myself like my mother wants me to for another year at least."

AD SPECIAL ARRIVES IN LOS ANGELES

Four Days' Program of Entertainment Scheduled for Eastern Delegates

Envoys representing publications and agencies of billion-dollar-a-year advertising caliber arrived in Los Angeles last night on a special train for a four-day tour of Southern California.

Delegates of the Advertising Club of New York to the International Advertising Convention, held at Denver last week, the New York advertising heads are now on a tour as a sequel to the convention. More than seventy persons are included in the party.

John A. Wilkens, vice-president of the Charles Francis Press of New York City, is in charge of the delegation. He stated last night that the party will leave Los Angeles Thursday, for Del Monte. Points of interest on the Pacific Coast will be visited and the party will arrive in New York on the 28th inst.

While in Los Angeles the advertising leaders will be entertained by committees representing the Los Angeles Advertising Club, the Wampas and local newspapers. A reception committee met the special train bearing the advertisers last night and has planned for them trips which will include Hollywood and the studios, the beaches and the mountains, as well as a series of banquets and other features.

The Times will be host to the delegation at a Spanish barbeque at the Uplifters' Ranch at Santa Monica on Wednesday afternoon. Irving R. Smith, representing The Times, will preside.

Catalina Island has been chosen for today's tour. On their return in the evening the visitors will be guests at the Hollywood Bowl concert or the Egyptian Theater, according to their choice. They will have breakfast on Wednesday morning at the Breakfast Club. City officials and motion-picture stars will attend the breakfast in honor of the delegation.

A breakfast swim at the Gables Beach Club will take place Thursday morning, and the special train carrying the visitors to the north will leave at 5 p.m.

The local Advertising Club's reception committee is headed by Irving R. Smith of The Times and includes Harold Stonier, Paul Armstrong, Don Thomas, William H. Cline, Harry Carroll, James G. Sprecher, Lewis Haynes, Lewis Weiss and Howard McKay. The Wampas committee is made up of Fred E. Hamlin, chairman; Ray Coffin, H. P. Arnold, Charles West, Howard Strickling, Barrett Kiesling, Francis Murray, Hal Wallis, Sam Jacobson, Ben Markson, Louis Goldwyn, Roy Miller, Ham Beall and Bob Doman.

INSTITUTE WILL OPEN HERE TODAY

Second Summer Parley on Public Affairs Will Draw Large Attendance

The second Los Angeles Institute of Public Affairs, designed as a summer conference for all those interested in law and government, will open at 2:30 p.m. today at the University of California at Los Angeles. A widely representative attendance from all sections of the Pacific Coast as well as from other sections of the nation is expected.

A. B. Heron, chairman of the State Board of Control, will open the institute program with an address on the reorganization of the administrative services of the State. He will be followed by William J. Cooper, State Superintendent of Public Instruction, who will discuss the program for the administrative reorganization of the State system of education.

Dr. Roscoe Pound, dean of the Harvard law school and one of the nation's foremost legal scholars, will address the institute at 8 p.m. on "The Task of Civil Justice." Dr. Pound will also deliver two other lectures before the institute and will conduct a number of general conferences. The institute will close Saturday.

O. C. Brundage Funeral Rites This Afternoon

Funeral services for Otto C. Brundage, 55 years of age, motor-vehicle inspector for the Board of Public Utilities for the last six years, who died Friday at his home, 1354 Carroll avenue, following a lingering illness, will be conducted at 1 p.m. today from the Walter C. Blue parlors under auspices of the Masonic Lodge. Dr. Herbert Booth Smith, pastor of Immanuel Presbyterian Church, will officiate. Interment will be at Inglewood Cemetery.

Mr. Brundage was a native of Marcelle, Ill., moving to this city fourteen years ago. For the last ten years he has been in the employ of the city, the first four of which he was associated with the engineering department. He was a member of the Southern California Lodge of Masons, City Masonic Club, Jonathan, Grotto and the Yeomen of America. He leaves a widow, Mrs. Katherine Brundage, and two children, Arthur and Hazel.

Bonfire Causes Almost Total Loss of Home

Although occurring on the Fourth, the fire which almost totally destroyed the home of John B. Squires at 238 South Bampart street was not caused by fireworks. Sparks from a bonfire in a vacant lot next door are said to have ignited the two-story frame structure. The roof and upper floor were completely destroyed and the lower part of the house badly damaged by water.

Several small brush fires were reported as having broken out in outlying districts, but were soon extinguished. The Live Oak Canyon fire which started a little after 1 o'clock Sunday was reported as under control late yesterday afternoon.

SHIPPING and Los Angeles Harbor NEWS

BLAST TRAGEDY TANKER IN PORT

Rebuilt Silvanus Surprise to Shipping Men Here

Now Under American Flag and Has New Name

Floating Exhibit for Australia Will Arrive Today

Few shipping men recognized yesterday in the arrival of the trim American tank steamer Papoose, the former Holland tanker Silvanus, built here in 1921 for the Royal Dutch Shell Oil Company by the Southwestern Shipbuilding Company. Almost six years to a day from her commissioning as the Silvanus, the Papoose, after many thrilling experiences, yesterday returned to the very spot where she first entered her element.

A year ago, while loaded with gasoline, the Silvanus blew up in the Mississippi River below New Orleans, twenty-six members of her crew being lost in the fire. She sank, but was bought as a hulk by the Petroleum Navigation Company of Houston, for $34,000, rebuilt at the Pennsylvania shipyards at Beaumont at a cost of $475,000, and registered under the American flag as the Papoose.

Local naval architects and marine engineers who surveyed the Papoose yesterday declared it was only her lsherwood type of longitudinal construction that made possible her reconstruction after the disastrous explosion and fire. She is now rated A-1 under the American Bureau of Shipping.

The Silvanus, Semiramis and Scopas were three sister tank steamers of the "three island" type, all built at the Southwestern yards in 1921. They were the first tank steamers built on the Pacific to lsherwood design and each made steaming records in the first five years of operation. The Scopas steamed more than 150,000 miles without a single engine mishap, while in 1923 the Silvanus, now the Papoose, encountered three typhoons on a voyage from Balikpapan to Suez without damage.

The Papoose sailed late yesterday for New York with 64,000 barrels of gasoline on her first voyage of a four-trip charter to A. C. Woodman. She is under command of Capt. Alfred Nilsen, commodore of the six-ship fleet of the Petroleum Navigation Company.

EXHIBIT SHIP DUE HERE TODAY

The first floating exhibit of American goods will arrive from North Pacific ports this morning on the Swedish steamer Rosen, which will sail from here the 16th inst. for Australia.

The exhibit contains samples of manufactures, foodstuffs and built products intended to stimulate orders from the Antipodes, whose merchants are expected from the distant interior to inspect the display.

While the items were collected at San Francisco, Los Angeles will not be without a showing, in that this port is sending out not only 30,000 cases of case oil, but several locally built motor trucks and other shipped as part of general merchandise as cargo.

The vessel's departure next Friday will mark the beginning of the trans-Atlantic run of the California-Australia direct service, which will be maintained by five steamers, touching only San Francisco and Los Angeles. The Shell Company service to Australia tapping all Pacific ports has been split up into two, the California service and the service touching only North Pacific ports. The General Steamship Corporation is coastal operator.

J. H. Smiley of Haverhill, Mass., is due next Friday to open up regional offices for the Department of Commerce, looking to the expansion of the foreign trade service of the United States. The offices will be on the Broadway side of the Los Angeles Chamber of Commerce Building and will be opened by 15th inst.

The area, one of five recently created by the Bureau of Foreign and Domestic Commerce, will embrace all Southern California and Arizona. It is a general way the office will provide statistical and practical information to exporters, bankers, trade and farm associations, and specifically will advise on sales opportunities, packing, routes, duties and other foreign trading.

Incidentally California ranked fourth in exports last year, shipping abroad cargoes valued at $297,691,000, a gain of $40,000,000 in a year. Petroleum shipments led, with $116,000,000, next in from Los Angeles, Raisin exports were $11,000,000, peaches $10,000,000 and canned fruit $8,000,000. Arizona shipments totaled $6,624,000, raw cotton exceeding one-fourth this amount.

Shipping men are wrestling with a twenty-five-page copy of the new Lloydsbrenner's and Harbor Workers' Federal Compensation Act, which theoretically became effective the 1st inst., but where administration may temporarily be difficult till regulations are provided for. Under the act, similar to California's State law, and provides compensation from employers to employees for accidental injury or death. The compensation for disability may not exceed $25 a week, nor be less than $8 a week, whereas the State's maximum was $21.85 with no minimum. Where the State law provides payments to the widow twice monthly equal to 45 per cent of the average weekly wages, the Federal Act provides 45 per cent, payable as two years' compensation in one sum. The act does not apply to employees on vessels under eighteen tons net. There are additional compensation sums for children.

That the Johnson Line of Sweden may have its next motor liner for the Pacific-European run built in an American shipyard was a report from Stockholm brought here by Capt. C. O. Holmdel on his arrival yesterday with the motor liner Annie Johnson. Every yard in Sweden will be busy with shipbuilding contracts for a year or two to come, explained Capt. Holmdel. It has been known for months that the owners were impatient for more ships for this run, which has open capacity offerings for every ship forth was two years or more. The vessel also had forty-three passengers, of whom thirteen disembarked here.

The barkentines Makawell and Kohala were brought from San Francisco to Santa Monica over the week-end by the Red Stack tug Sea Rover, which returned to the Bay City. The vessels were purchased, respectively, by J. E. White of Los Angeles and the Hermosa Amusement Corporation for fishing barges.

SHIPPING

PASSENGER SCHEDULE
ARRIVING
(Hour given below is docking time)

July 5—
Admiral Benson, San Diego, 7 a.m. 154
Yale, San Diego, 2 p.m. 155
Avalon, Avalon, 10 a.m. 185
Catalina, Avalon, 6 p.m. 185

July 6—
Harvard, San Diego, 2 p.m. 153
Cabrerita, Portland via S. F., noon 168
Flow City, Seattle via S. F., 5 p.m. 180
Catalina, Avalon, 10 a.m. 185

July 7—
Yale, San Diego, 2 p.m. 155
Harvard, San Francisco, 4 p.m. 153
Gaasterdyk, Glasgow, 5 p.m. 185
Admiral Benson, San Diego, 7 a.m. 154
Newport, Portland via S. F., 9 p.m. 178
Rosen, Sydney, 5 p.m. 220
Avalon, Avalon, 10 a.m. 185
Catalina, Avalon, 10 a.m. 185

VESSELS IN PORT
Midnight, Monday, July 4
PASSENGER VESSELS

Catalina, steamer 185
Cabrerita, steamer 168
Annie Johnson, motorship (Swedish) 82
Calawali, steamer 156
Ozaras, steamer 1,251
Flow City, steamer 180
Rosen, Swedish steamer 217

CARGO VESSELS

Canadian Farmer, British steamer 31
Cabrerita, steamer ..... L.B.
Corriones, steamer 92
Dimedic, Norwegian steamer 197
Ozaras, steamer 1,251
Derbiky, steamer 178
Edna, steamer 117
Jacob B., motorship ..... L.B.
Intrepid, motorship 191
Seekonk, motorship 54
Tamalpais, steamer 97
Vergasa, steamer 95
Voyageur, motorship 94
William A. McKenney, steamer 1,000
West Islip, steamer 2,503

OIL CARRIERS

Kanawha, steamer (New) ..... Anc.
Kewanee, steamer 119
Nacoochee, steamer 241
Nether, steamer (Navy) ..... Anc.
Ramapo, steamer (Navy) ..... Anc.
Rio Parlisian, steamer 136
R. J. Hanna, steamer 161
Tuscan, steamer 156
W. S. Rheem, steamer 161
Papoose, tank steamer 203

LUMBER CARRIERS

Ernest H. Mercer, steamer 195
Casaba, steamer 74
Cape Nettleton, steamer 196
Nann, steamer 74
Oregon, steamer 728
Point Barbara, steamer 122
Tamalpais, steamer 97
Tillamook, steamer 224
Thomas P. Keogh, barkentine 249
Trinidad, steamer 224
Daisy Putnam, steamer 73

LOCATION OF BERTHS

Outer Harbor—36 to 73.
San Pedro—74 to 98.
West Basin—101 to 142.
Wilmington—150 to 190.
East Basin—191 to 204.
Terminal Island—205 to 241.
Long Beach—Not numbered.

COAST AND GEODETIC SURVEY
TIDES, JULY, 1927
Los Angeles Harbor
LOW WATER

Day	Time	Height	Time	Height
		Ft.		Ft.
5	4:02 a.m.	1.6	4:58 p.m.	2.6
6	4:40 a.m.	1.4	10:41 p.m.	2.8
7	9:36 a.m.	1.3	11:31 p.m.	2.9
8	10:23 a.m.	1.1		
9	0:40 a.m.	2.8	11:11 p.m.	2.8
10	1:14 a.m.	2.6	11:55 p.m.	2.4
11	1:52 a.m.	2.2	12:36 p.m.	2.4
12	2:36 a.m.	—0.1	1:21 p.m.	2.2
13	3:30 a.m.	—0.1	1:32 p.m.	2.2
14	4:31 a.m.	—0.1	2:31 p.m.	2.2
15	4:11 a.m.	1.4	3:31 p.m.	2.3

HIGH WATER

Day	Time	Height	Time	Height
		Ft.		Ft.
5	0:56 a.m.	4.4	5:49 p.m.	3.9
6	1:29 a.m.	4.7	6:30 p.m.	4.2
7	2:05 a.m.	5.0	6:55 p.m.	4.4
8	2:41 a.m.	5.2	7:15 p.m.	4.5
9	6:11 a.m.	5.3	7:33 p.m.	4.6
10	7:08 a.m.	5.4	6:28 p.m.	4.7
11	7:54 a.m.	5.4	7:20 p.m.	4.6
12	8:34 a.m.	5.3	7:50 p.m.	4.4
13	9:12 a.m.	5.2	8:14 p.m.	4.2
14	9:50 a.m.	4.9	8:31 p.m.	4.0
15	10:28 a.m.	4.7	8:50 p.m.	3.7

SUN AND MOON

Day	Sunrise	Sunset	Moonrise	Moonset
5	4:46 a.m.	7:04 p.m.	10:53 a.m.	11:35 p.m.
6	4:47 a.m.	7:04 p.m.	11:47 a.m.	
7	4:47 a.m.	7:05 p.m.	12:42 p.m.	0:01 a.m.
8	4:48 a.m.	7:07 p.m.	1:38 p.m.	0:29 a.m.
9	4:48 a.m.	7:07 p.m.	2:33 p.m.	0:59 a.m.
10	4:49 a.m.	7:07 p.m.	3:33 p.m.	1:30 a.m.
11	4:50 a.m.	7:07 p.m.	4:32 p.m.	2:04 a.m.
12	4:50 a.m.	7:07 p.m.	5:32 p.m.	2:40 a.m.
13	4:51 a.m.	7:06 p.m.	6:32 p.m.	3:17 p.m.
14	4:51 a.m.	7:05 p.m.	7:28 p.m.	4:03 a.m.
15	4:52 a.m.	7:05 p.m.	8:17 p.m.	5:07 a.m.

U. S. NAVAL VESSELS IN PORT
BATTLE FLEET
BATTLESHIP DIVISIONS
Division 5
WEST VIRGINIA (Flag.)
COLORADO
FLEET BASE FORCE
PROCTON. (Flagship.)
Train Squadron 2
MEDUSA (repair ship.)
RELIEF (hospital ship.)
NECHES (tanker.)
TERN (mine sweeper.)
SONOMA (tug.)
ALGORMA (tug.)
Submarines 266.
Water Barge 35.
Oil barges 22, 24.

RADIO REPORT

(BY RADIO CORPORATION OF AMERICA.)
The Radio Corporation of America, in co-operation with the United States Health Service and the Seamen's Institute, will receive requests through the KSC station at Los Angeles Harbor for medical and surgical services for ships at sea.
None, July 3

WILLIAM PERKINS, Balboa for Los Angeles, 1943 miles south of Los Angeles.
ELEANOR CHRISTENSON, Balboa for Los Angeles, 1957 miles south of Los Angeles.
YANKEE ARROW, Los Angeles for Balboa, 1195 miles north of Balboa.
SUBERICO, Balboa for Los Angeles, 1466 miles south of Los Angeles.
FRANK LYNCH, Balboa for Los Angeles, 1773 miles south of Los Angeles.
WILLFARO, Balboa for San Diego, 1782 miles south of Los Angeles.
STEEL MAKER, Balboa for San Diego, 1227 miles north of Balboa.
SUNEWCO, Los Angeles for Balboa, 126 miles north of Balboa.
ROBERT LUCKENBACH, Balboa for Los Angeles, 1150 miles north of Balboa.
JOHN D. ARCHBOLD, Balboa for Los Angeles, 1782 miles south of Los Angeles.
DRECHTDYK, Los Angeles for Balboa, 1220 miles south of Los Angeles.
ORINOCO, Balboa for Los Angeles, 1349 miles south of Los Angeles.
NEBRASKA, Balboa for Los Angeles, 1160 miles south of Los Angeles.
BALDHILL, Los Angeles for Balboa, 1127 miles south of Los Angeles.
HAMPTON ROADS, Los Angeles for Balboa, 1799 miles north of Balboa.
ONTARIOLITE, Los Angeles for Balboa, 1045 miles south of Los Angeles.

2 p.m., July 3
CITY OF LOS ANGELES, Honolulu for Los Angeles, 1763 miles west of Los Angeles.
ALTAIR, Los Angeles for Balboa, 1220 miles south of Los Angeles.
CANADIAN FARMER, Ocean Falls for Los Angeles, 952 miles from Los Angeles.
CANADA, Los Angeles for Balboa, 835 miles south of Los Angeles.
CITY OF HONOLULU, Los Angeles for Honolulu, 494 miles west of Los Angeles.
H. T. HARPER, El Segundo for Manzanillo, 28 miles from Manzanillo.
NORA, Balboa for Los Angeles, 1466 miles south of Los Angeles.
WATERTOWN, Balboa for Los Angeles, 1933 miles south of Los Angeles.
MERICOS H. WHITTIER, Balboa for Los Angeles, 1133 miles north of Balboa.
CITY OF PANAMA, Champerico for Arapulco, 767 miles from Champerico.
WILLBORO, Los Angeles for Balboa, 1463 miles south of Los Angeles.
BALD BUTTE, Balboa for Los Angeles, 1875 miles south of Los Angeles.
CHINA ARROW, Los Angeles for Balboa, 1270 miles south of Los Angeles.

Noon, July 4
OREGON, Los Angeles for Balboa, 347 miles south of Los Angeles.
JULIA LUCKENBACH, Los Angeles for Balboa, 1776 miles south of Los Angeles.
DOROTHY LUCKENBACH, Los Angeles for Balboa, 872 miles south of Los Angeles.
CHARLES G. BLACK, Los Angeles for Balboa, 1912 miles north of Balboa.
SATANTA, Los Angeles for Balboa, 622 miles south of Los Angeles.
WILLIAM L. DORIUS, Balboa for Los Angeles, 470 miles south of Los Angeles.
SURAILCO, Grays Harbor for Los Angeles, 282 miles north of Los Angeles.
J. W. VAN DYKE, Los Angeles for Balboa, 244 miles south of Los Angeles.
TUSTEM, Balboa for Los Angeles, 90 miles south of Los Angeles.
TASCALUSA, Tokohama for Los Angeles, 85 miles from Los Angeles.

2 p.m., July 4
SURICO, Los Angeles for Balboa, 2862 miles north of Balboa.
CORRALES, Astoria for Los Angeles, 135 miles from Los Angeles.
BEARPORT, Los Angeles for Auckland, 60 miles from Los Angeles.
MELVILLE DOLLAR, Los Angeles for Balboa, 25 miles south of Los Angeles.
ERNEST H. MEYER, Nagoya for Los Angeles, 58 miles from Los Angeles.
WARKEENA, Tacoma for Los Angeles, 87 miles from Los Angeles.
K. R. KINGSBURY, Los Angeles for Balboa, 2466 miles from Balboa.
EL SEGUNDO, Eureka for El Segundo, 82 miles from El Segundo.
CITY OF LOS ANGELES, Honolulu for Los Angeles, 1221 miles from Los Angeles.

SAN FRANCISCO STATION
8 p.m., July 3
OAKBANK, Los Angeles for Manila, 7283 miles from Los Angeles.
SILVERLARCH, San Francisco for Macassr, 1829 miles from San Francisco.
MAUINGANUT, Victoria for Honolulu, 1473 miles from Victoria.
DILWORTH, Los Angeles for Manila, 7975 miles from Manila.
STEEL TRAVELER, Honolulu for Manila, 1740 miles west of Honolulu.
BESSEMER CITY, Honolulu for Yokohama, 774 miles west of Honolulu.
KINDITE, left Astoria at 4 a.m. for San Francisco.
STEEL VOYAGER, Honolulu for Kobe, 1171 miles east of Kobe.
SALMA CITY, Shanghai for Honolulu, 3971 miles east of Honolulu.
EMPRESS OF CANADA, Victoria for Yokohama, 1843 miles west of Victoria.
VIKING, San Francisco for Seattle, 295 miles from Seattle.
GRACE DOLLAR, San Francisco for Vancouver, 563 miles from San Francisco.
VICTORIA, Palos Pass for Seattle, 886 miles from Seattle.
PRESIDENT TAFT, Yokohama for Honolulu, 1586 miles west of Honolulu.
PLUME, Sydney for Los Angeles, 9499 miles southeast of Los Angeles.
PUENTE POINT, San Francisco for Auckland, 4653 miles southeast of San Francisco.
WEST CHOPAKA, San Francisco for Shanghai, 5416 miles from San Francisco.
ELKRIDGE, Honolulu for San Francisco, 2063 miles from San Francisco.
WEST CATOTE, Portland for Yokohama, 1477 miles from Portland.
WAIRUNA, Sydney for Vancouver, 3635 miles from Vancouver.
CHARLES H. MCOWER, San Francisco for Astoria, 82 miles north of Umatalla.
LURLINE, Seattle for Honolulu, 2017 miles from Honolulu.
SAN PEDRO, Los Angeles for Tacoma, 224 miles from Tacoma.
CITY OF HONOLULU, Los Angeles for Honolulu, 494 miles from Los Angeles.
K. R. KINGSBURY, Los Angeles for New York, 2466 miles from Balboa.
CITY OF VANCOUVER, Grays Harbor for Orient, 291 miles from Grays Harbor.
KASHU MARU, Astoria for Yokohama, 143 miles from Vancouver.
HERNA, Honolulu for San Francisco, 1470 miles from San Francisco.
WILHELMINA, San Francisco for Honolulu, 1466 miles from San Francisco.
MAHUKONA, Port Angeles for Kailua, 1809 miles from Port Angeles.
MANUKAI, Honolulu for San Francisco, 1694 miles from San Francisco.
MAKENA, Aboukir for San Francisco, 1267 miles from San Francisco.
NORDHVAL, Olympia for Sydney, 1396 miles southwest of San Francisco.
MEIKO, Los Angeles for Honolulu, 440 miles from Honolulu.
BRONNOY, Vancouver for Sydney, 739 miles from Vancouver.
VICTORIOUS, Cebu for Los Angeles, 1167 miles from Los Angeles.
CANADIAN RANGER, Victoria for Balboa, 742 miles from Victoria.
FOUR WINDS, left Rio Vista for San Francisco.

8 p.m., July 4
EL SEGUNDO, Eureka for El Segundo, 82 miles from El Segundo.
SEA RANGER, with tow, San Luis for San Francisco, 10 miles from San Luis.
SEA ROVER, Santa Monica for San Francisco, 126 miles from San Francisco.
CORALES, Astoria for Los Angeles, 135 miles from Los Angeles.
SEA LION, towing log raft, Astoria for San Diego, 536 miles from Columbia River.
SEA WOLF, towing log raft, Astoria for San Diego, 544 miles from Columbia River.
MISSOULA, Grays Harbor for Los Angeles, 373 miles from Los Angeles.
H. SUDDEN, Portland for Los Angeles, 524 miles from Los Angeles.
F. A. WARNER, Coos Bay for Los Angeles, 163 miles from Los Angeles.
SURAILCO, Grays Harbor for Los Angeles, 282 miles from Los Angeles.
SOCONY, with barge 66, Los Angeles for Seattle, 1135 miles from Los Angeles.
J. A. MOFFETT, Los Angeles for Powell River, 1020 miles from Powell River.
CAPAC, Tacoma for San Francisco, 136 miles from San Francisco.
DUROCHE, Martinez for Ventura, 379 miles from Martinez.
MANUKAI, Aukulei for San Francisco, 1731 miles from San Francisco.
MAHUKONA, Port Angeles for Kahului, 2069 miles from Port Angeles.
MANULANI, San Francisco for Honolulu, 2091 miles west of San Francisco.
RICHMOND, Los Angeles for Portland, 642 miles from Portland.
CITY OF JOHANNESBURG, Los Angeles for Yokohama, 5455 miles from Los Angeles.
CRAGNDHU, Aberdeen for Sydney, 1909 miles from San Francisco.
MALAWAN PRINCE, Los Angeles for Yokohama, 5296 miles from Los Angeles.
MAKENA, Aukulei for San Francisco, 1045 miles from San Francisco.
MANOA, Aukulei for San Francisco, 450 miles west of San Francisco.
SUIBERETCO, San Francisco for Seattle, 55 miles south of Cape Mendocino.
CHINA MARU, Grays Harbor for Callao, 323 miles north of San Francisco.
WILLSOLO, San Francisco for Seattle, 249 miles from Cape Flattery.
CITY OF LOS ANGELES, Honolulu for Los Angeles, 1221 miles west of Los Angeles.
JAY C. ABBOTT, Portland for Los Angeles, 361 miles west of Los Angeles.
PACIFIC, Balboa for San Francisco, 1197 miles south of San Francisco.
ACASTA, Los Angeles for Yokohama, 7440 miles from Los Angeles.
SUIBERECO, San Francisco for Vancouver, Wash., 55 miles north of San Francisco.
KATRINA LUCKENBACH, Los Angeles for San Francisco, 31 miles south of San Francisco.
CIRCINUS, Longview for Los Angeles, 243 miles from Columbia River.
EDGAR LUCKENBACH, San Francisco for Portland, 108 miles south of San Francisco.

The Federal Telegraph Company is co-operating with the Los Angeles Receiving Hospital staff will receive requests for medical and surgical services from ships' crews, two words of 20 through KOK station at Los Angeles without charge.

LOS ANGELES STATION
Noon, July 3
MANHATTAN ISLAND, San Francisco for Balboa, 651 miles south of San Francisco.
WEST CAPE, San Francisco for Balboa, 647 miles south of San Francisco.
MANCHURIA, Los Angeles for San Francisco, 295 miles south of San Francisco.
CHATEAU THIERRY, San Francisco for Balboa, 1144 miles south of San Francisco.
SWIFT LIGHT, Fall River for Los Angeles, 1153 miles south of Los Angeles.
BABY CASTLE, New York for Los Angeles, 1260 miles south of Los Angeles.
WEST MAHWAH, Balboa for Los Angeles, 1729 miles south of Los Angeles.
ROBIN GRAY, Los Angeles for Boston, 969 miles southeast of Los Angeles.
FINLAND, Los Angeles for New York, 871 miles northeast of Balboa.
ECUADOR, San Francisco for New York, 1992 miles south of New York.
MYRTO, Balboa for Los Angeles, 2084 miles south of Los Angeles.
SHREVEPORT, Los Angeles for Philadelphia, 900 miles northeast of Balboa.

2 p.m., July 3
BALDBUTTE, Balboa for Los Angeles, 1973 miles south of Los Angeles.

TRANS-PACIFIC MAIL

Following schedule of sailing is provided by the Los Los Angeles postoffice:
July 7, from Los Angeles. Mail for Panama Canal Zone.
July 8, from San Francisco. Mail for Honolulu, Yokohama, Kobe, Shanghai, Hongkong and Manila.
July 9, from Los Angeles. Mail for Honolulu.
July 9, from Los Angeles. Mail for Panama and Canal Zone.
July 10, from Portland. Mail for Yokohama, Kobe, Hongkong and Manila.
July 14, from Seattle. Mail for Yokohama, Kobe, Moji and Shanghai.
For connection at Seattle, mail must leave Los Angeles the third day prior to date of sailing, not later than 1:30 p.m.
To connect at San Pedro for the Hawaiian Islands every other Saturday, mail leaves Los Angeles at 8:30 a.m. on Saturday.
Note—To connect at San Francisco mail must leave Los Angeles on dispatch maybe not later than 5:30 p.m. the day prior to date of sailing.

LOS ANGELES ARRIVALS AND DEPARTURES

ARRIVED, MONDAY, JULY 4

Ship—	Time	From	Cargo	Capitals	Operator
EURANA, steamer	2:10 a.m.	New York	General	Spray	Isthmian Line
EDNA, steamer	2:30 a.m.	San Diego	General	Sandling	McCormick S.S. Co.
MELVILLE DOLLAR, steamer	4:30 a.m.	San Francisco	General	McClements	Dollar Line
HUMBOLDT, steamer	4:25 a.m.	San Francisco	Passengers	Baughman	L. A. and S. F. Nav. Co.
LA PURISIMA, tanker	8:15 a.m.	Seattle	Oil	Schede	Union Oil Co.
PRIMA ALEXANDER, steamer	8:50 a.m.	Redondo	Passengers	Harris	Pacific S.S. Co.
CANADIAN FARMER, steamer (British)	10:00 a.m.	Ocean Falls	General	Strathcona	Can. Gov. Mer. Marine
WILLIAM A. McKENNEY, steamer	6:30 a.m.	San Francisco	General	Rose	Isthmian Line
PAPOOSE, tanker	6:00 a.m.	New York	Ballast	Nilsen	Petroleum Navigation Co.
WEST ISLIP, steamer	7:45 a.m.	Zambanga	General	Larsen	Amer.-Asiat.-Orient Line
FLOW CITY, steamer	8:20 a.m.	Seattle, via S. F.	Passengers	Mattsen	Nelson S.S. Co.
WEST NOTUS, steamer	9:10 a.m.	San Francisco	Passengers	Grist	Pacific-Arg.-Brazil Line
S. S. HANNA, tanker	9:00 a.m.	Point Wells	Oil	Sullivan	Standard Oil Co.
TAMALPAIS, steamer	9:30 a.m.	Eureka	Lumber	Ahlin	Little River Redwood Co.
SANTA BARBARA, steamer	10:00 a.m.	Eureka	Lumber	Hansen	J. R. Hanify Co.
WEST VIRGINIAN, steamer	10:10